In Three Parts—48 Pages
PART I—TELEGRAPH SHEET—20 PAGES

The Los Angeles Times

"Sail on, sail on, and on, and on."

TUESDAY MORNING, DECEMBER 1, 1925. DAILY, 5 CENTS. SUNDAY, 10 CENTS.

GREATER SOUTHERN CALIFORNIA

Liberty Under Law—Equal Rights—True Industrial Freedom.

JUDGESHIP DECLINED

Wilbur Sees Duty at Capital

Secretary Definitely Kills Rumor of Resignation from Cabinet

Thanks Governor for Offer of Former Post on Supreme Bench

[BY A. P. NIGHT WIRE]

WASHINGTON, Nov. 30. — Secretary Wilbur's intention to continue as Secretary of the Navy which has been reiterated several times in recent months was further emphasized today when he declined appointment as Chief Justice of the Supreme Court of California.

The appointment was offered to him by Gov. Richardson and was refused by Mr. Wilbur on the ground that his duty lay in Washington. The California chief justiceship was the post he relinquished when he was made Secretary of the Navy by President Coolidge to succeed Edwin Denby.

DENIES RUMORS

Rumors have persisted for some time that the Secretary soon would resign, but he has consistently denied all such reports and President Coolidge took cognizance of them last week, making it known that such a chane in the Cabinet was not contemplated.

The telegram of Gov. Richardson reached Washington Saturday, but Mr. Wilbur was in New York attending the Army-Navy football game and did not see it until this morning. He dispatched this reply late today:

"I appreciate more than I can tell you your offer to appoint me to the office of justice of the Supreme Court of the State of California. However, I feel that my post of duty is here and I must therefore decline the great honor you tender me."

LETTER FROM MYERS

Asked whether he had consulted President Coolidge before reaching his decision, Mr. Wilbur declined to comment, but he did say he had received a letter recently from Louis W. Myers, the present Chief Justice of California, urging him to accept the post if tendered to him.

Judge Myers, who succeeded Mr. Wilbur as Chief Justice, has resigned, effective January 1. Health considerations are understood to have entered into his decision to retire.

Despite the rather numerous criticisms directed at him recently,

(Continued on Page 2, Column 5)

MAY SHIFT CONGRESS

Reapportioning to be Pushed

Failure of Federal Body to Act Gives Cue to State Legislature

California Would Gain Three to Five Representatives Through Reseating

BY KYLE D. PALMER
"Times" Staff Correspondent
[EXCLUSIVE DISPATCH]

NEW YORK, Nov. 30.—Congressional reapportionment, neglected since 1920 in violation of the Federal Constitution, will again be an issue when the Sixty-ninth Congress hits its legislative stride.

The result of this renewed attempt to carry out the Federal statutes relating to the subject of representative government may not only add from three to five new members to California's representation in the House of Representatives, but may possibly determine Southern California's five-year struggle for proper representation in the State Legislature. Representation in Congress, as in the State Legislature of California, is based at this time on the Federal census of 1910. Both the Federal and State constitutional provisions requiring a reapportionment of legislative representation following each decennial census were ignored by the national and State bodies in 1921 and by succeeding bodies.

REACTION IN STATE

In fact the failure of Congress to reapportion the membership of its lower house is an argument used extensively by California legislators opposing any redistricting of the State Assembly and Senate.

Several attempts to gain approval for a Congressional reapportionment measure have failed, due in large measure to the opposition of Congressmen and Senators representing States whose delegations would be decreased by a bill meeting the Constitution's provision for representation according to population.

Among a number of proposals submitted to the Sixty-sixth Congress in 1921 by the House Committee on the Census was a plan for increasing the membership of the lower house from 435 to 483—this plan providing for an increase in representation in all States showing a sufficient population gain during the decade 1910-20, and leaving intact the delegations of States that would lose

(Continued on Page 3, Column 4)

THE DAY'S NEWS SUMMED UP

THE SKY. Cloudy. Wind at 5 a.m., west; velocity, 4 miles. Thermometer, highest, 71 deg.; lowest, 51 deg. Forecast: For Los Angeles and vicinity: Unsettled. For complete weather data, see last page of this section.

FEATURES. Radio, Page 10, Part II; Women's Pages, Clubs and Society, Pages 6 and 7, Part II; Markets and Financial, Pages 15, 16, 17, 18 and 19, Part I; News of Southern Counties, Page 9, Part II; Oil News, Page 19, Part I; Pictures, Page 12, Part II; Comics, Page 4, Part III.

NEWS IN SPANISH. Page 11, Part I.

SHIPPING NEWS. Page 19, Part I.

THE CITY. California conferees leave to resume negotiations on Colorado River problems prepared to make concessions to Arizona. Page 1, Part II.

Three railroads deaf to pleas of public needs as counsel shows tactics will be to delay hearing on Plaza station. Page 1, Part II.

Father Ricard, "padre of the Sins," predicts fair Christmas following rainy spell beginning next Sunday. Page 1, Part II.

President Coolidge orders inclusion of Long Beach in Los Angeles harbor port of entry. Page 1, Part II.

Commissioners accept Raitt's resignation as superintendent of and general manager of city Playground Department. Page 2, Part II.

Furnishings of former home of Mary Miles Minter, one-time screen star, being sold at public auction. Page 3, Part II.

Wife asserted to have imprisoned and shot husband November 5, faces charge of murder as injured man dies. Page 3, Part II.

Enraged husband shoots wife's mother and mother and both believed to be fatally injured. Page 5, Part II.

Thousands see ceremonies attending opening of new Pacific Electric tunnel. Page 1, Part II.

Steamer Snowflake, carrying Santa Claus and his reindeer, due to arrive at Seattle some time today. Page 13, Part II.

SPORTS. Andy Smith may coach U.S.C. football team. Page 1, Part III.

Colgate likely to play in New Year's Day game at Pasadena. Page 1, Part III.

Joe Stecher agrees to meet Jim Londos for world's heavyweight wrestling title. Page 1, Part III.

Red Grange to lead football team here in January. Page 1, Part III.

GENERAL EASTERN. Gov. Ferguson and husband assume defiant attitude on special session call in interview to newspaper man. Page 1, Part I.

Operators refuse plan of Gov. Pinchot for settlement of anthracite coal strike. Page 1, Part I.

Torrential rains inundate Miami, Fla., and surrounding towns, causing cessation of business. Page 1, Part I.

Arguments are begun by defense in Rhinelander trial after both sides rest case. Page 3, Part I.

Shorthorn bull owned by Prince of Wales wins prize in international exhibit at Chicago; new wheat king crowned. Page 6, Part I.

WASHINGTON. Secretary of Navy Wilbur definitely kills rumor of his resignation from Cabinet by declining offer of his former place on California Supreme Court Bench. Page 1, Part I.

Reapportionment of Congress will be pushed at coming session with California due to gain three to five new seats. Page 1, Part I.

Epithet hurled by Gen. E. L. King at Mitchell court-martial is expunged from records. Page 3, Part I.

Washington indictment of Wheeler defended against attack of Sen. Walsh declaring it to be invalid. Page 5, Part I.

FOREIGN. Locarno treaties will be signed in London today, marking inception of new era in Europe. Page 1, Part I.

Ireland in state of unrest as London border conference continues. De Valera hurles charges against Lloyd George and others. Page 5, Part I.

France advises Washington she is ready to resume conversations on her debts to the United States soon after the new year. Page 7, Part I.

Gen. Kuo's army at Mukden falls back as Marshal Chang prepares to give battle to his enemies north of Tientsin, while Peking commander bans demonstrations in fear of riot recurrence. Page 9, Part I.

Many are killed in great storms which swept Europe over week-end, late reports show. Page 6, Part I.

New French High Commissioner to Syria expected to arrive today with offer of independence to Druse in return for cessation of hostilities. Page 4, Part I.

REMEMBER THIS
H.M. STANSIFER
In the Game of Life if you can't be one of the star players you can at least help cheer the team on to victory.

The Grand Canyon of the Colorado

RAINS HIT NORTHERN DISTRICTS

Threatening Weather at Fresno and Bakersfield Reported

[EXCLUSIVE DISPATCH]

SAN FRANCISCO, Nov. 30.—Rain fell in Sacramento throughout Sunday night, totaling .72 of an inch. It continued spasmodically through today and tonight. The rain is timely, as the wheat crop was suffering for water, the total fall for the season being far below normal.

In Stockton .26 of an inch fell during this morning, bringing the month's total to 1.40 inches. Chico reported a precipitation of .21 of an inch and farmers in the Modesto region were joyous over a drizzle that spelled green feed.

At Reno there was a slight drizzling rain, and in the Sierras the snowfall was reported sufficient to close the highway to the Coast.

Threatening weather was reported today from Bakersfield and Fresno, but late tonight no rain had fallen, according to the Weather Bureau here.

Rainfall past twenty-four hours ending 5 p.m. today:

	24 hours.	to date.	last yr.
Eureka	.04	6.57	14.67
Red Bluff	.10	2.58	6.02
Sacramento	.01	1.14	3.09
San Francisco	.36	5.14	4.49
San Jose	.19	1.45	2.97
Fresno	Trace	2.13	1.17
San Luis Obispo	Trace	.51	1.87

Ambassador to Japan Greeted on His Arrival

[BY CABLE AND ASSOCIATED PRESS]

TOKIO, Dec. 1.—Charles MacVeagh, new American Ambassador to Japan, arrived here this morning a day late, the steamer President Taft, on which he traveled from San Francisco, having encountered heavy storms.

The members of the staff of the Embassy, a representative of the Foreign Office and prominent American and Japanese residents greeted him at Yokohama pier. The Ambassador will in a few days present his credentials to the Prince Regent.

Mr. MacVeagh will reside at the Imperial Hotel for the present, no permanent residence having as yet been found for him.

I See by Today's "Times" Want Ads—

That experienced waitress is wanted for straight day shift.

That man is wanted for cleaning and pressing route.

That party who left 12-guage, double-barrel shotgun lying on sidewalk on Venice Boulevard offers reward for its return.

That a ten-horsepower U. S. motor is for sale at big discount.

That advertiser wants to sell antique chairs—Majolica pieces—pictures, etc.

MIAMI INUNDATED BY RAIN

Torrential Downpour Halts Business and Transforms Towns Into Series of Miniature Lakes

[BY A. P. NIGHT WIRE]

MIAMI (Fla.) Nov. 30.—Miami, drenched and dripping, resumed her interrupted labors late today after the most devastating rainfall in her history. The downpour established a new record for a single day's rainfall here, with a precipitation of 14.1 inches. This new mark bettered the former record set October 24, 1924, when 9.76 inches of rain fell.

Miami and her satellite cities and towns were forced to suspend business generally.

Covering an almost exact twelve-hour period, the rainfall, which continued with intermittent lulls from Sunday night until noon today, transformed Greater Miami and Miami Beach into a series of miniature lakes and rivers.

City utilities in general were severely crippled by the torrential downpour and lack of power in the city lighting system threw a pall of darkness over the city in the early morning, which crippled ordinary activities.

No effort has been made to estimate the losses incurred.

CANADIANS ACT TO AID DRY FORCES

Eight Charges Lodged Against One of Largest Liquor Exporters

[EXCLUSIVE DISPATCH]

VANCOUVER (B. C.) Nov. 30. The Canadian government has taken a major step in its program of co-operation with American prohibition forces for the stoppage of illegal rum-running at its source.

Eight charges of false entries in connection with export liquor shipments and one charge of unlawfully selling liquor were laid in the city police court of Prince Rupert (B. C.) against the Consolidated Exporters' Corporation, Ltd.

The consolidated is one of the largest of liquor exporters here and has been behind most of the ships off the California Coast with cargoes of booze.

The charges were laid by William Harrison, liquor Board operator. American fishing boats are cited as the carriers and falsifications as to quantity and brands of liquor are generally charged.

SENATORS BACK PLEA OF DAWES

Deneen and McKinley Give Public Approbation to His Rules Reform Plan

[BY A. P. NIGHT WIRE]

CHICAGO, Nov. 30.—Vice-President Dawes publicly placed two Senators on record today with regard to his proposals for limitation in Senate debate by majority cloture. Senator Charles S. Deneen and William B. McKinley, all eyes upon them, got to their feet when the Vice-President called for a rising vote of those who favored the Dawes campaign against filibustering.

The Senators sat on the speaker's platform at the meeting which was conducted by the Women's Roosevelt Republican Club in connection with the convention of the Women's Republican Club of Illinois. When the rising vote was called there was a general response from the audience, but those on the platform remained seated until Mr. Dawes turned toward them.

Then the Vice-President's fist shot into the air as he shouted, "I respect the man of courage who opposes me. The men I hate are the peewits who want to pigeonhole the issue so they can sneak.

"The Senators give each other unlimited time to talk about a cure for rheumatism. They give the Vice-President twelve and a half minutes in four years. That's one reason why I made the most of it. I'm not a politician. I am an accident. My inexperience is my best qualification for office in these days.

"The Senate passed 100 bills in 100 minutes, not time to read their titles. And they call it a deliberative body!

"I am not a candidate for any office. That's why I'm dangerous."

TURKO-BRITISH WAR SEEN

Westminster Gazette Says Moslems Prepared to Invade Irak if League Rules Adversely

[BY CABLE AND ASSOCIATED PRESS]

LONDON, Nov. 30.—The Westminster Gazette says a exceedingly grave situation has arisen regarding the dispute between Great Britain and Turkey over the Mosul frontier and that there is serious danger of war.

The Turks, declares the newspaper, are resolved should the final decision of the League of Nations be against them, and in the absence of any proposals being advanced to meet their demands, that they will invade Irak and seize Mosul.

"The Turkish army, numbering about 200,000 on a peace footing," the Westminster Gazette adds, "is well prepared and has ample stores and ammunition. A large, well-equipped Turkish force is already on the Irak frontier."

LEVIATHAN RACES WITH STORK

[BY A. P. NIGHT WIRE]

NEW YORK, Nov. 30.—Racing against the stork, the United States liner [illegible] steamed into the harbor today, breaking its own transatlantic record by almost an hour. Its commander, Capt. [illegible] Hartley, caught the first train to Opelika, Ala., [illegible] is expecting the arrival of a new member of the [illegible] passage across the Atlantic was made in five days, [illegible] twenty-six minutes, an average speed of 24.28 [illegible] land miles an hour. Its previous record was five [illegible] and twenty minutes, made two years ago.

TREATY SIGNING TODAY TO OPEN NEW ERA IN EUROPE

Simple Ceremony in London Placing Locarno Pacts in Effect Will Make Reality of Amity

[BY CABLE AND ASSOCIATED PRESS]

LONDON, Nov. 30.—The Locarno treaty of mutual guarantee and its sister arbitration pacts already have been laid on the tables in the reception hall of His Majesty's Foreign Office for the ceremony tomorrow of signing and sealing by the plenipotentiaries of the nations concerned. All the delegates had arrived in London tonight in readiness for the work which will put into operation these documents pledging Germany and her neighbors to respect the frontiers established by the Treaty of Versailles and accept arbitration in their disputes.

The signatory nations are represented by Austen Chamberlain for Great Britain, M. Briand for France, Herr Stresemann and Chancellor Luther for the German republic, Emile Vandervelde for Belgium, Count Scialoia for Italy, M. Skarzynski for Poland, and Eduard Benes for Czecho-Slovakia.

The day's ceremonies will start at 10 a.m. when the delegates will meet in the Foreign Office to verify the documents conferring plenipotentiary powers on them. The signatories will assemble in the reception-room, where the formal signing will begin shortly after 11 o'clock.

SIMPLE CEREMONY

Great Britain's delegation, which includes Austen Chamberlain and Premier Baldwin, has been accorded a place at the head of the long table around which the delegates will be seated in the same order as at Locarno. The preliminaries will be simple. After the legal adviser of the British Foreign Office has reported that the delegates' powers have been found valid and a few corrections have been made in the original text of the treaties, Mr. Chamberlain will propose the signing.

The delegates will remain in their seats and the treaties will be brought to them for signature, which, by precedent, will be done alphabetically, according to the French alphabet, Germany (Allemande,) therefore, signing and sealing first. The British Prime Minister will sign as well as Mr. Chamberlain.

The main table will be flanked by smaller tables at which will sit the diplomatic representatives of the signatory powers and the British Ambassadors to France, Germany and Belgium, and on a raised dais at the end of the room will assemble the members of the government Diplomatic Corps, the press representatives and a privileged group of spectators.

LEAGUE TO GET THEM

The treaties themselves will consist of a few sheets of printed paper bound together with the colors of the various countries. When the signing is completed, the collective note to the German delegates interpreting Article XVI of the covenant of the League, will be signed and handed to them by Mr. Chamberlain, and the two treaties between France and Poland and France and Czecho-Slovakia will be signed.

It is provided by the treaties that they shall be ratified, and then deposited with the League of Nations, which will furnish copies to the contracting parties.

Great Britain's official document of ratification, signed and sealed by the King, approving, accepting and confirming all the articles and clauses, will be brought out next, with the great seal attached. Mr. Chamberlain will sign with a pen fashioned like a quill, presented to him by the members of the Locarno British delegation.

While the ceremony is progressing under specially installed lights, moving-picture cameras will be taking for the rest of the world a picture record of this historic event. The elaborate program of festivities which was to have followed the ceremonies have been

(Continued on Page 2, Column 6)

COAL OFFER REJECTED

Owners Refuse Pinchot Plan

Basis for Strike Settlement Proposed by Governor Fails to Satisfy

Steps in Washington Look to Action by Government to Assure Supply

[BY A. P. NIGHT WIRE]

PHILADELPHIA, Nov. 30.—The anthracite operators today rejected Gov. Pinchot's proposals for ending the hard-coal strike.

In refusing his plan, already accepted as a basis of settlement by the United Mine Workers, the mine owners offered no counter-proposition, but drew the Governor's attention to a proposal made to President John L. Lewis of the miners' union two weeks ago, and rejected by him.

The action of the operators leaves the situation virtually where it was before the Governor made his offer and the strike enters its fourth month tomorrow, with the anthracite supply daily growing shorter.

"It is impossible for us to find in your proposals," said the operators' letter to the Governor, "the basis of a sound and lasting settlement, and for the same reason they cannot be considered as a basis for conference and negotiation."

CALLED ILLEGAL

The letter, after pointing out that the Governor's plan proposes that prices shall not be decreased and wages shall not be decreased for a period of five years, states that he is asking the operators "to repeat the Jacksonville mistake of endeavoring to maintain high prices to pay high wages through the simple formula of writing these terms into a contract."

"An arrangement involving agreement on prices is clearly illegal," the operators said, and added, "prices are controlled by the law of supply and demand, and cannot be maintained at artificial levels by arbitrary agreement."

The operators, referring to the limited check-off suggested by the Governor, characterized this system of deducting union dues from the wages of the men as "repugnant to reason and justice, and a barrier rather than an aid to sound industrial relations." In practice, they stated, the system would result in coercion and intimidation and would not eliminate strikes.

Referring to Mr. Pinchot's part in bringing an end to the strike of 1923 the operators stated they were proceeding with caution because of "the public interest in the controversy, and because of the unwarranted increases imposed on the industry through your mediation two years ago."

MINERS WAIT

While the operators were busy conferring and drafting their response to the Governor's proposals, the full scale committee of the United Mine Workers from the anthracite fields waited with President Lewis at the State capitol for developments. They had announced they were ready to resume negotiations on the basis of the Governor's plan and return to work when an agreement was reached.

Gov. Pinchot's proposals were eleven in number. The main points were that there should be no decrease in wages, but that wages should be increased if justified, and if it could be done without increasing the price of coal. A board of investigation and award was to make the inquiry and determine whether this could be brought about. One of the Governor's proposals was that a

(Continued on Page 2, Column 6)

FERGUSONS DEFIANT

Refuse to Call Legislature

Texas Governor Asserts She's Fighter in Interviews to Newspaper Man

Husband Denies Admission He Performed Offices of Executive

[BY A. P. NIGHT WIRE]

AUSTIN (Tex.) Nov. 30.—A representative of the Baltimore Sun who today obtained an exclusive interview with Gov. Miriam A. Ferguson and her husband, James E. Ferguson, quoted the former as declaring that she will not call a special session of the Legislature as demanded in a petition signed by Speaker Lee Satterwhite and fifty of its members.

She added that she was not going to "throw myself to the wolves who want to gather here and tear me apart."

From Amarillo, however, came a dispatch stating that Speaker Lee Satterwhite of the lower house had announced that the lower house will be called to meet in special session January 4, next.

Official acts of the Ferguson administration, particularly the awarding of road contracts, will be investigated if the special session of the Legislature is convened. Should the legislators meet on their own call, they can consider impeachment proceedings against State officials.

"Let them assemble if they want to," she is quoted as having declared. "Let them start something. I'll still be here when they finish." She said she was a fighter.

FERGUSON DENIES REPORT

Ferguson denied, according to the story, a report that he made a "tacit" admission that he performed the duties of the Governor. He said he never made any such admission, tacit or otherwise.

"Now please make that clear," he said. "Every newspaper in this State is against the Fergusons. That's their privilege. Now you boys come from all corners of the country. We're asking for no favors. Just a square deal."

"There goes that 'we' again," interposed Mrs. Ferguson. "You want to watch out, Jim."

"That's where they got me wrong again," he said. "I've been saying that for years where Ma and I are concerned. I just can't help it."

"Hasn't he got the right?" Ma spoke up. "When I was on the stump campaigning I told the people I hadn't a thing but common sense. I'm not a statesman. How could I be, I've been housewife for thirty years and nothing else. I told them when I felt I needed advice I'd ask for it from those who were capable of giving it to me. They've got to, admit Jim knows politics. I've asked for his advice and I've taken his advice, and what are they going to do about it?"

"Jim dominates me," she asked with a world of humor in her eyes. "From cooking dinner to pardoning convicts, I'm his little willing slave? Do I look it, Mr. Man?"

She does not, the Sun interview, which will be published tomorrow, will say.

HITS SPECIAL SESSION

"I should call a special session thereby authorizing my enemies—my enemies—mind you, as much as Jim's in spite of all that much about my being a frail, delicate woman—I should authorize the State to pay the expenditures of these wolves who want to gather here and tear me apart. Throw myself to them! Not on your life. I

(Continued on Page 2, Column 4)

PRICE SET ON KAISER CLAIM

Compensation to Ex-Emperor on Property Loss Agreed on by Prussian Ministry

[BY CABLE AND ASSOCIATED PRESS]

BERLIN, Nov. 30.—Thirty million marks in cash (about $7,150,000,) 180,000 acres of agricultural land and forests, three palaces in Berlin, and one in Babelsburg together with some Berlin house property, all furnished, is the price the Prussian Ministry of Finance has agreed to pay as compensation to former Emperor William who has put forward claims amounting to hundreds of millions of marks.

The Prussian state retains the sum since the revolution has been subjected to an annual expenditure of 20,000,000 marks for the maintenance and upkeep of the various properties of the former Emperor.

This expense will no longer devolve upon the estate if the division of the property is ratified by the Diet.

FIVE SUNDAYS IN JAIL FOR DRUNKEN DRIVER

[EXCLUSIVE DISPATCH]

SALT LAKE CITY, Nov. 30.—Pleading guilty to driving an auto while intoxicated, H. E. Dreckksall, 22 years of age, today was fined $25 and sentenced to spend the next five Sundays in the city jail.

STORE MESSENGERS ROBBED OF $60,000

[BY A. P. NIGHT WIRE]

NEWARK (N. J.) Nov. 30.—Six robbers held up two employees of the Hahn & Co. department sotre tonight and escaped with $60,000 in cash and checks being taken to a bank. The employees in a delivery wagon were forced to the curb by the robbers.

EXPLORERS ENTER JUNGLES TO SEEK LOST WHITE RACE

Fawcett Party Will Pose as Gods to Overawe Savage Natives; Heat Kills River Fish

BY COL. P. H. FAWCETT, F.R.G.S.
[BY CABLE—EXCLUSIVE DISPATCH]

[Copyright, 1925, in United States, Canada, South America, Germany, Austro-Hungary, Czecho-Slovakia and Japan by North American Newspaper Alliance. Great Britain by London Daily News. Australia by Australian Cable Service; India, Ceylon and South Africa by Reuter. All rights reserved.]

FORT BAKAIRI (Matto Grosso, Brazil) May 20.—(By courier to Rio de Janeiro.) Nov. 30.—Our expedition, which is bound into the remote interior of Brazil to seek the ruins and vestiges of the oldest civilizations in history, has now arrived at the last frontier of orderly government, prepared to take the final plunge into the Brazilian jungle.

Already we have advanced so far into the unknown that this letter, dispatched by courier, may require months to reach the nearest post or cable office. And thousands of American readers, who have followed our initial plans and theories with sympathy and interest, will peruse these words many months after I have written them. By the time this dispatch is printed, we shall have long since disappeared into the unknown, in the search for archeological treasures which I hope will prove of greater importance to the science of world history than anything which has ever been revealed in Egypt or ancient Greece. It is my belief that the earliest civilization in the world rose and fell in these central plateaus of Brazil, which still remain almost untouched by the spade of the exploring archeologist. We now stand on the threshold of this great unexplored area—a district twice as large as the State of Texas, and inhabited only by Indian tribes of the most primitive character, whose ferocity in warfare has kept the white man at bay for more than two centuries.

WILL POSE AS GODS

The maintenance of an entente cordiale with these warlike natives will be our greatest difficulty during the long months which we shall spend in the interior. But I am confident that we shall succeed in keeping the friendship of the Indians, as my years of experience among them have been spent in studying ways and means of accomplishing this very thing. How it is to be done, is too long a story to recount here, but I may say that the Brazilian Indian must be reached, not by threats and not by friendship, but mainly by a carefully studied appeal to what most people would call his superstitious beliefs. He has an age-old reverence for mysterious light, and our equipment of electric batteries will enable us to pose as beings endowed with a superior power over light.

All our explorations of the next year will be within the bounds of the Brazilian state of Matto Grosso, or "Big Forest." It has an area of nearly 550,000 square miles, and a population of 150,000 Indians. It is perhaps the most isolated and unknown district of its size anywhere in the world today. Its resources are undoubtedly great, and I have reason to believe that 10,000 or 20,000 years ago it supported a nation whose culture compared favorably with that of the later civilizations of the Euphrates, the Nile and the Eastern Mediterranean.

HEAT KILLS FISH

Since my visit here five years ago, there has been a vast change owing to prolonged droughts. The dry season of 1924, followed by a blistering summer, has burned up the plains, and if there is to be, as local experts predict, a phenomenally dry 1926, the whole state of Matto Grosso must become a waterless desert.

So hot was it a few weeks ago that the temperature of the River Cuyaba rose to such a height that fish were literally cooked alive, and immense quantities of them rotted on the banks.

Our party consists of three persons—myself, my son, and Mr. Raleigh Rimell. We have thus far maintained a fair average of fitness, but Rimell suffered from a sharp attack of jaundice in Cuyaba and later from a poisoned foot, result of a bite from a peculiarly venomous variety of insect. His foot has been bootless ever since, and his lameness a cause of anxiety to the party.

With us are two Brazilian "guides" to help us through the first stages of our journey. They will leave us and return to their homes in another week, as they have no stomach for encounters with Indians, and no confidence in our ability to survive the bows and arrows of these untutored savages.

Our journey during the past month, from Cuyaba to this frontier fort, has been a test of patiences and endurance for the greater trials which are about to begin.

We started from Cuyaba with twelve animals, and now have fourteen, exclusive of three dogs, having added the others by purchase from natives en route. There are four horses which are fairly satisfactory, but the rest are mules, and mules are a trial at all times. We hobble them at night and then hope for the best, but they have an ingenious mind and frequently contrive to get free during the night and go galloping off across the countryside.

Our passage north from Cuyaba has been one of shocking difficulty. Trails either do not exist, or have nothing to distinguish them from the innumerable sidetracks of cattle or small squatters. River crossings are frequent and a perpetual tribulation.

On our second night out from Cuyaba, our party became separated in an effort to find a suitable place for crossing the Rio Manso, and I was compelled to sleep beside my horse on the campo (coarse grassland,) with saddle for pillow. That night cost me two weeks of gross discomfort, for I was literally covered with minute ticks, called "mukwi," and have scratched persistently ever since.

The rest of the party had camped on the banks of the Rio Manso, and had suffered as much as I from the insect inhabitants. Among the natives this area is nicknamed with a significant word which means "the tickiest place in the world."

A week later, when we reached the southern bank of the Cuyaba, the animals could not cross at the point we had selected on the maps. The boiling waters were far too dangerous. So we had to ascend the river for many miles to a safer place, and swim the lot across one by one.

Leaving here we made a wide circuit to Fort Bakairi, continually pestered by ticks and with trouble at every river crossing. Some of the streams had banks of mud so slippery that we nearly lost our animals. Others were treacherous on account of rocks or quicksand. Still others ran in deep gorges, and the mules inevitably fell down the banks to the prejudice of our equipment.

On reaching the Paranatinga we found that the old village of Bakairi had disappeared, all its inhabitants having migrated to the fort across the river. My son, Jack, had to swim the river in order to get a boat for the crossing of this wide and powerful-flowing stream, and the task was not without considerable danger, being made worse by a sudden violent thunderstorm and night-long rain, which lifted the river perceptibly and increased the force of the current.

GUIDES PROVE LAZY

Our two Brazilian attendants early proved themselves almost useless as helpers, and the chief of the party had to be farrier, chief porter, blacksmith and general utility man throughout the journey. I had good reason to bless the fact that I had learned many trades in the course of my military and exploring experience.

It was a day's job to get the animals across the Paranatinga, shouldering the baggage down and up its steep forty-foot banks. None of this heavy work could be done by our two "guides," one of whom made the excuse that he was lame, while the other had a fever.

This latter man, employed as "chief servant," would try the patience of a Job. He is a great talker, recounting by the hour his "adventures," most of which I am sure are entirely imaginary. He was once employed in a frontier fort established to tame the neighboring Indians, but shortly after his arrival there a band of Indians attacked and burned the fort, while he and his five companions fled without firing a shot. His accounts of this adventure, however, have grown and grown until his part in the affair is pictured as equal to any accomplishment of Napoleon. He is a drug addict, and is fortified for his conversational exploits by constantly chewing the native "guarana," without which he is feeble and helpless.

Like many of the low-caste Brazilians, he lives in constant terror of jaguar and Indians. If we meet either in the next few days, he will turn around and run for civilization. Although employed to care for the animals, he is incapable of doing this work successfully, and he mules and dogs dislike him. But he rejoices in the flowery name of Gardenia, and boasts continually of his aristocratic forbears, his great knowledge and his delicate manners.

After crossing the Paranatinga, we had only six miles to reach the fort. Yet it took us two days. On the first day, the genius of Mr. Gardenia directed the leading mules into a stream only four feet wide but as wicked with mud as it was innocent in appearance. We were hours in extricating the animals, after discargoing them at an infinite expense in labor.

Three miles farther, a deep stream had to be crossed, whose precipitous banks were quite impossible for the animals, owing to being coated with mud slippery as ice. A single slender tree trunk made a footbridge for humans, and we had to porter all our cargo across this. Then we cut steps on the banks for the unladen animals. By this time the day was over.

[This is the first of three articles by Col. Fawcett. The next will appear tomorrow. These dispatches are relayed to civilization by Indian runners over a long and perilous route.]

SUGGESTIONS THAT SAVE MONEY!

Beautiful Pictures
Artistic Mirrors
Stand & Wall Frames
Engraved Cards
Brass-ware & pottery
Book ends
Candles and
Candlesticks
Art Novelties

—SPECIAL!—

Today, Wednesday and Thursday Only

25% OFF

On All Lamps and Shades

New Designs and Shapes

While They Last!

SILK PILLOWS $5.00

All Colors and Designs

Green's Art Store

825 South Hill Street

TUcker 4004

Take the Family to the Theatre in a

Yellow Cab

5 for the price of 1

As many as five can ride in a Yellow Cab for just one single fare. There's no charge for extra passengers.

An easy and convenient way to go to the theatre. No parking—and no parking fees.

DUnkirk 50-50

Yellow Cab

Yellow and Checker Cabs Owned and Operated by YELLOW CAB CO.
C. C. TANNER, Pres.

NO RESTRICTION TO FILM EXPORT

[EXCLUSIVE DISPATCH]

NEW YORK, Nov. 30.—Cal Laemmle arriving today from the Coast, pointed out that while the arrangement with UFA will allow one Universal picture to be imported into Germany for every Universal UFA picture made in Germany, Universal will not restrict these imports to its own pictures alone, but will include other American films as well. Laemmle sails Saturday to close the deal with UFA.

Nine Killed as Train Crushes Crowded Auto

[BY A. P. NIGHT WIRE]

BLYTHEVILLE (Ark.)—Nov. 30.—Nine persons were killed and one injured probably fatally when St. Louis-San Francisco passenger train No. 801, bound from St. Louis to Memphis, struck an automobile in which the ten persons were riding at a crossing near here late today.

All of the dead and the injured, a child, were members of the families of Clem Oxford and his brother, Lawrence Oxford, farmers.

SLEEPING SICKNESS HITS VISITOR IN PARK

[EXCLUSIVE DISPATCH]

SAN DIEGO, Nov. 30. — D. J. O'Day, a visitor from San Francisco, is in the County Hospital today and is believed to be a victim of sleeping sickness. He was found lying in Balboa Park, apparently asleep. Although his pulse and temperature were normal, the police ambulance crew were unable to awaken him and he was taken to the hospital. It was reported, this morning that he was still unconscious. This is believed to be the first case of sleeping sickness reported in San Diego.

For irritation and dryness of throat—Throtan. Druggists.—[Advertisement.]

"DIRECT-U" will direct you to the places that sell Rookwood Dinnerware or any advertised product. Write or phone The Times, MEtropolitan 0700.

Accused of Disfiguring Husband

Mrs. Arline Hartz

Who, it is feared, may have done away with herself following tragedy on street.

HUNT WIFE IN ACID ATTACK

Woman Threatened to Kill Self After Encounter; Husband May Lose Sight of One Eye

Elmer Hartz, 31 years of age, a bank teller living at 3463 Larissa Drive, may lose the sight of his left eye from carbolic acid burns said to have been inflicted last night by his wife, Mrs. Arline Hartz, from whom he has been separated. Police searched vainly for Mrs. Hartz, who, they thought, may have done violence to herself.

Hartz and his wife, according to police, met last night at Seventh and Figueroa streets, near the branch of the Hellman Bank, where Hartz is employed. After a brief exchange of conversation, Mrs. Hartz is said to have uncorked a small bottle of carbolic acid and spilled it over her husband's face.

Suffering extreme pain, Hartz was rushed to the Receiving Hospital, where he was treated by Police Surgeon Tobinski. He suffered severe burns on the face, arms and hands and may lose the sight of his left eye.

G. A. Barrington of 3023 South Grand avenue, said he saw the acid-throwing from his automobile and followed the woman when she left the scene. He told police that when he drove near her she asked him to take her to the Commonwealth Hotel, where she lived.

This he did, Barrington stated, but feared to try to detain her, as she seemed hysterical and kept her hand under her coat, as if she had a revolver. She left the car in front of the hotel, he said, saying: "Well, this will be the last anyone will see of me."

In her room police found her coat and gloves, which, they said, bore the marks of acid. She had left the hotel before they arrived.

FERGUSONS IN DEFIANT MOOD

(Continued from First Page)

know them too well. Born and bred among them."

Mr. Ferguson was asked whether former Gov. Oscar B. Colquitt had an active part in his own impeachment eight years ago.

"Yes," and he continued, "I was coaching on the sidelines. I walked out holding 'Ma's' hand and now they'd like to see her walking out holding mine."

"Now I want you to get another angle on this highway business," he said. "Our angle and not what everybody has told you since you've been here. Dan Moody (the Attorney-General) claims a great victory over the fact the American Road Company has refunded $600,000. What no Texas newspaper has brought out, is the fact that the company only refunded this money when it was relieved of the obligation to put a second coat of asphalt over their job. Now the State must do that and I doubt very much that the State can do it for $600,000. So where is the great victory?"

He was asked concerning the resignation of the two highway commissioners, Frank V. Lanham and Joe Burkett. Gov. Ferguson, however, the story says, volunteered the answer.

"They just naturally quit on us. They said, 'Here's all the mess stirred up while we've tried to do our best. We're through. Worry it out yourselves.'

"A lot of people have done that since the trouble started. It's pretty hard fighting when you are alone. There isn't a newspaper in the State for us. And, the other State officials are looking to themselves. There's Dan Moody. Do you know we put him on the ticket? Why he's a neighbor. Known him since he was knee high."

The Attorney-General is 32 years of age.

"About this impeachment business," Gov. Ferguson said, "let them come on. I see they claim to have raised $300,000 to pay the expenses of the special session. Drag them in from all the corners and let them do their worst. You know we've been through this once before and we learned something."

A movement considered in Texas a counter-offensive by Gov. Ferguson against critics of her administration and against demands for a special session of the Legislature apparently began to engender its full power today.

Its principal evidence was demand for the resignation from the Board of Regents of the new Texas Technological College of Amon G. Caster, publisher of the Fort Worth Star Telegram and the Fort Worth Telegram-Record.

This follows the issuance Saturday of her proclamation offering a reward of $500 for the conviction of any liquor-law violator worth more than $5000, and is connected with an incident that occurred Thanksgiving Day at College Station, Tex., in which Mr. Carter was ejected from a football field after he shouted "hurray for Dan Moody" while passing the Ferguson box.

While Mrs. Ferguson was declaring she had been informed that Mr. Carter had been an "invigorating deception" to guests at an improvised [illegible] own negro butler was [illegible] here on a charge of [illegible]. He was arrested [illegible] Saturday.

The [illegible] took a [illegible] of the [illegible] offering "to take dow[illegible]erguson's $500

OFFER DECLINED BY SECRETARY

(Continued from First Page)

the indications are that Mr. Wilbur likes his post as head of the Navy. He was graduated by the Naval Academy at Annapolis in 1888 and friends say he believes he has real work to accomplish in the Navy Department and is willing to forego posts less open to attack for the duty which he feels should hold him here.

His appointment as Secretary was hailed in administration circles as an excellent selection, particularly because of the legal training he had acquired in addition to his Naval Academy education. The government's policy affecting naval oil reserves was prominently before the public at the time, because of the Senate oil investigation. Legal questions involving administration of the naval oil reserves have not figured extensively in his administration thus far, the entire question being still in litigation, but Mr. Wilbur some time ago announced that the Navy was ready with a plan to administer the reserves if and when they would be returned to its custody.

In recent months Mr. Wilbur has been involved in the controversy over the place of aviation in national defense. He has taken a position opposed to a separate Air Service as advocated by Col. William Mitchell, standing instead with a number of high Navy officers for development of aviation as an integral part of the fleet.

He has also been attacked for "playing politics" in ordering the dirigible Shenandoah on its last flight, but to all has replied that there was no politics, that everywhere confidence was felt in the stanchness of the ship and that she fell victim to a severe storm as surface craft sometimes do.

Others have assailed him because of accidents to submarines and other craft since he became Secretary. To these attacks he and high naval officers have replied that the Navy is a going concern, that it operates under many conditions in all quarters of the globe, and that, while every effort is made to avoid accidents, some are bound to occur.

CONSULTED COOLIDGE, RICHARDSON STATES

[EXCLUSIVE DISPATCH]

SACRAMENTO, Nov. 30.—Gov. Richardson announced today that he obtained permission of President Coolidge before he offered Curtis D. Wilbur, Secretary of the Navy, the appointment of Chief Justice of the California Supreme Court to succeed Chief Justice Louis W. Myers, whose resignation is effective in January.

While dispatches from Washington stated that Wilbur had declined the Governor's tender, Gov. Richardson declared he had not received a reply from the Secretary of the Navy.

DATE OF HALF-BREED'S TRIAL IN SLAYING SET

[EXCLUSIVE DISPATCH]

STOCKTON, Nov. 30.—Charles Plummer, half-breed Indian of Sonora, charged with the murder of J. C. Nattress on the night of the 1st inst., entered a plea of not guilty in the Superior Court in Sonora. His trial was set for December 14, next. Four days after his arrest Plummer signed a statement confessing the crime, but later he contended that he shot Nattress in self-defense.

"DIRECT-U" will direct you to the places that sell Knit-U'Suits or any advertised product. Write or phone The Times, MEtropolitan 0700.

PACTS WILL BE SIGNED TODAY

Brighter Era to Dawn for Europe With Action

Russia Will be Only Nation Recalcitrant Now

Chamberlain to Get Order of Garter for Service

(Continued from First Page)

abandoned because of the death of the Queen Mother Alexandra, but receptions and dinners will be given by the King, the Prime Minister and the Foreign Secretary.

CHAMBERLAIN WILL GET ORDER OF GARTER

[BY CABLE—EXCLUSIVE DISPATCH]

LONDON, Nov. 30.—Austen Chamberlain will sign the Locarno treaties tomorrow morning as the representative of Great Britain. Tomorrow evening Sir Austen Chamberlain, K. G., will act as host to the European statesmen assembled for the greatest act of reconciliation since the war. Immediately after the signing, King George will receive the statesmen at Buckingham Palace in private audience and in their presence he will confer the Knighthood of the Garter on Mr. Chamberlain in recognition of his work for European peace. This is the most distinguished honor in the gift of the crown. The Order of the Garter is small in numbers and it is seldom conferred on a commoner.

NEW ERA IN EUROPE WILL BE STARTED TODAY

[BY CABLE—EXCLUSIVE DISPATCH]

LONDON, Nov. 30.—Europe, on the eve of the signing of the Locarno treaties tomorrow, rapidly is moving toward permanent peace. The British today began the evacuation of the Cologne area. The immediate reduction of the occupational regime in the rest of the Rhineland, following the formal signing of the treaties here tomorrow, will start and, with the early entry of Germany into the League of Nations, a new era begins in Europe.

The significance of these events, however, extends far beyond Europe and promises in the not-distant future to affect directly the rest of the world.

With the culmination of these events the war-time division of the nations into friends and foes virtually disappears. New political alignments are foreshadowed. The four principal European powers—Great Britain, France, Germany and Italy—are brought together into something like a general entente which, while it will not eliminate the differences between them will lessen their violence and facilitate their adjustment. In particular, France and Great Britain are brought once more to a common working basis—a fact which soon may influence their respective policies toward their colonial problems in the Mohammedan world.

The League of Nations in which Great Britain, France and Germany soon will be playing leading and coequal roles will be strengthened immensely and can therefore hope to deal successfully with the great questions of disarmament and economic alliances. In short, Europe is tending once more to become a political entity.

Soviet Russia now finds itself completely alone. Russia, many observers believe, will be obliged within the next year to decide once for all whether it intends to continue its policy of universal hostility and violence or to follow Germany's example and re-enter that society of European powers to which it properly belongs. Signs are not lacking that even now Russia is beginning to move toward rapprochement with reconstituted Europe.

PINCHOT STRIKE OFFER REFUSED

(Continued from First Page)

contract would be made for five years.

The Governor also proposed that a limited check-off should be granted where workers voluntarily consented to have their union dues deducted from their pay.

GOVERNOR APPEARS DISAPPOINTED AT FAILURE

[BY A. P. NIGHT WIRE]

PUNXSUTAWNEY (Pa.) Nov. 30.—Gov. Pinchot, when informed tonight that the anthracite meeting in Philadelphia had declined to accept his plan for settlement of the anthracite coal strike, said he would not comment on this latest turn of events until he had received notice of this action from the operators themselves. He appeared much disappointed.

MOVE MADE FOR RELIEF IN WASHINGTON

[BY A. P. NIGHT WIRE]

WASHINGTON, Nov. 30.—Several moves were made here today looking to a measure of relief in the anthracite situation.

The Interstate Commerce Commission extended new low rates to the Atlantic seaboard on coal mined in southern territory, which is considered suitable for household fuel, and indicated the emergency character of their order by providing for termination of the rates next April.

Senator Borah, Republican Idaho, put the finishing touches on a revised bill which would give the President broad powers to seize and operate anthracite mines in the event of a national emergency.

Representative Berger, Socialist, of Wisconsin, told President Coolidge that unless the present situation is settled immediately, he will introduce a bill on the first day of the Congressional session authorizing the government to seize and operate the coal mines.

Shields & Orr

"The Good Tailors"

414-416 West 6th St.

Established 1902

EVERY MORNING IN THE YEAR Los Angeles Times DAILY FOUNDED DECEMBER 4, 1881

The Times Building, First and Broadway. Phone MEtropolitan 0.0

90c per month DELIVERED BY CARRIER Single Copies, Daily, 5 Cents; Sunday, 10 Cents.

By Mail in Postal Zones 1 to 4, including California, Arizona, Nevada, Utah, Yearly, $12.00; Monthly, $1.05. In Zone 5, including Colorado, Idaho, Montana, New Mexico, Oregon, Washington, Yearly, $16.00; Monthly, $1.50. In Zones 6, 7 and 8, balance of States, Canada and Mexico, Yearly, $18.00; Monthly, $1.50. POSTAGE PREPAID.

Entered as second-class matter Dec. 4, 1881, at the Postoffice at Los Angeles, Cal., under the Act of March 3, 1879.

TUESDAY MORNING, DECEMBER 1, 1925. VOL. XLIV. NO. 302

LAWYER BEATEN IN HOLD-UP

Two Bandits Bind and Gag L. E. Dadmun in Downtown Office, Obtaining $11,658 Cash and Gems

Beaten unconscious with revolver butts by two bandits and left bound and gagged in his office at 207 Black Building, Fourth and Hill streets, Lewis E. Dadmun, attorney, was the victim of a $11,658 robbery last night. Of the loss reported, $11,500 was in diamonds, the collection of which is his hobby. From the circumstances of the robbery, Dadmun is convinced the robbers had intimate knowledge of his affairs.

Dadmun was knocked unconscious by blows from the bandits' revolver butts, when he recovered he found himself lying on the floor, his hands bound behind him with shoestrings and a handkerchief gag in his mouth. His face was covered with blood from wounds on his head. He managed to free himself from his bonds and notified the police. The robbers had taken a $4500 diamond ring from his hand, $58 in cash and a $1000 watch. They had taken the keys to the vault from his person and had opened it, obtaining a $5500 seven-carat lady's diamond ring, and two other diamond rings, one valued at $1000 and the other at $500.

Dadmun was looking over a lease which a client had left with him when he heard someone at the leading from the hallway into his private office. He went into the reception room and as he was about to open the door into the corridor one bandit stepped into the room at the same time shoving a gun against his neck.

For a moment Dadmun thought it was a joke. Then he saw the other bandit draw his gun. Dadmun swung on the first man who entered striking him on the jaw. He was forced to retreat into his private office as the pair struck him over the head with the butts of their revolvers. It was several seconds before he crumpled to the floor.

As he collapsed one of the bandits grabbed his hand and slipped the $4500 ring off. The other went through his pockets and found the keys to the inner compartments of the safe, the outer door being open. In their haste to get away the men overlooked some valuable silverware and approximately $1600 in negotiable coupons.

Detective Lieutenants O'Connor and Finn were assigned to the case.

According to Police Surgeons Samaniego and Tobinski, Dadmun suffered concussion of the brain in addition to a four-inch head laceration, which required seven stitches.

Dadmun has a home in the exclusive Chula Vista district near San Diego. He is staying at the Rosslyn Hotel.

TO PIPE GAS FROM TEXAS

[EXCLUSIVE DISPATCH]

OKLAHOMA CITY (Okla.) Nov. 30.—Gas from the Shamrock, Tex., field is to be piped to Wichita Falls believes the end of next year, if present plans are carried out, according to representatives of the Upham Gas Company, a concern that is arranging to distribute gas over a large area of Northwest Texas. It is announced that the main which carries the gas to the several towns south and southeast of the field will be a major main and is expected to serve a much greater population than that of the several towns where franchises have been obtained.

Polite Prisoner Parole Breaker From California

[EXCLUSIVE DISPATCH]

YUMA (Ariz.) Nov. 30.—J. E. Purvis, "Southern gentleman" and popular, polite, polished prisoner in the County Jail here, where he has rested calmly since his assertedly effort to have a trusting young couple cash bogus cashier's checks drawn on the First National Bank of Jackson, Miss., to the total of $700, has been identified as I. C. Irby, parole breaker from San Quentin penitentiary, California, who formerly bore the designation "No. 2706" in that institution for lawbreakers. His original incarceration there was for shady check operations.

Unless Chief of Police Henry Levy of Yuma hears within a few days that the gentleman from Virginia—as Purvis, alias Irby, has become known—is wanted for recent operations elsewhere, he will be returned to the California institution to finish out, within its cold gray walls, an unexpired term of three years.

Advertisement of Silverwood's, Inc.

Daily Style Hint For Well Dressed Los Angeles Men

LOS ANGELES, Dec. 1.—The latest whisper in men's mufflers from popularity's row is the large square silk muffler in regimental stripes.

Knit mufflers are practically "out" this winter.

Some of the "squared" mufflers have four-in-hands and bow ties to match—in a set, which means a nice gift suggestion for Christmas.

SILVERWOODS INC

J. H. MINASSIAN
Oriental Rug Expert
Now in charge of the largest stock of
ORIENTAL RUGS in California
BLACKSTONE'S
Broadway at Ninth
Telephone TR. 2121

In Wiley B. Allen Company's Big

Removal Sale

Your Christmas Musical Instrument Money Will Go Farther!

Four Examples of the Great Bargains!

Here are just four examples of the many Removal Sale values that every department of this store offers:

$287 --- Upright Piano

An instrument of a quality you would not expect to be able to buy for less than $450 under other circumstances. Good for a lifetime of use. Convenient terms, of course.

$295 --- Player Piano

An upright player-piano that will please you immensely. It has an automatic sustaining pedal and a transposing device for song accompaniment.

$479 --- Junior Grand

This handsome small grand piano is a wonderful value! Has full scale, reinforced plate and genuine mountain spruce sound board—to mention a few of its splendid features. The Removal Sale price includes a portfolio duet bench to match. Terms $15 monthly.

$989 -- Reproducing Grand

Made and guaranteed by one of the great piano manufacturers in America! Will bring you the performance of such internationally famous artists as Godowsky and Mary Angell. Our Removal Sale price is hundreds of dollars under the regular price. Your present piano accepted as part payment, and convenient terms arranged for the balance.

Wiley B. Allen Co.

416 South Broadway

s Times DAILY FOUNDED DECEMBER 4, 1881
Phone MEtropolitan 1.0
Single Copies, Daily, 5 Cents Sunday, 10 Cents.
Arizona, Nevada, Utah, Twenty, Colorado, Idaho, Montana, New Mexico $1.50 in Zones 1, 7 and 8, balance of Monthly, $1.50. POSTAGE PREPAID.
at the Postoffice at Los Angeles, Cal., arch 3, 1879.
, 1925. VOL. XLIV. NO. 363.

N IN HOLD-UP

L. E. Dadmun in Down- ,658 Cash and Gems

butts by two bandits and left Black Building, Fourth and Hill as the victim of a $11,658 rob- $11,500 was in diamonds, the rom the circumstances of the bbers had intimate knowledge

olite Prisoner Parole Breaker From California

[EXCLUSIVE DISPATCH]

TUMA (Ariz.) Nov. 30.—J. E. rvis, "Southern gentleman" and pular, polite, polished prisoner the County Jail here, where he rested calmly since his as- ted effort to have a trusting ng couple cash bogus cashier's cks drawn on the First Na- al Bank of Jackson, Miss., the total of $700, has been ntified as I. C. Irby, parole aker from San Quentin peniten- y, California, who formerly bore designation "No. 3706" in that titution for lawbreakers. His ginal incarceration there was shady check operations.

Unless Chief of Police Henry y of Yuma hears within a few s that the gentleman from Vir- lia—as Purvis, alias Irby, has ome known—is wanted for re- t operations elsewhere, he will returned to the California insti- ion to finish out, within its cold, y walls, an unexpired term of ee years.

Advertisement of Silverwood's, Inc.

Daily Style Hint For Well Dressed Los Angeles Men

LOS ANGELES, Dec. 1.—The test whisper in men's mufflers om popularity's row is the rge square silk muffler in regi- ental stripes.

Knit mufflers are practically ut" this winter.

Some of the "squared" muf- rs have four-in-hands and bow s to match—in a set, which eans a nice gift suggestion for ristmas.

SILVERWOODS INC

J. H. MINASSIAN
Oriental Rug Expert
now in charge of the largest stock of
ORIENTAL RUGS
in California
BLACKSTONE'S
Broadway at Ninth
Telephone TR. 2121

Company's Big al Sale
cal Instrument Farther!

les of the gains!
the many Removal Sale this store offers:
ght Piano
would not expect to be under other circum- use. Convenient terms,
er Piano
please you immensely. pedal and a transposing
or Grand
e is a wonderful value! and genuine mountain a few of its splendid ice includes a portfolio monthly.
cing Grand
the great piano manu- ring you the perform- us artists as Godowsky Sale price is hundreds e. Your present piano convenient terms ar-
llen Co.
dway

BERKLEY KNIT

"The Tie of a Thousand Knots". Sponsors Silver

A NEW VOGUE IN NECKWEAR . . . A VOGUE HAVING RECEIVED ITS AUTHORITY AT THE ROYAL ASCOT RACES LAST SUMMER.

BERKELEY KNIT HAS PROVIDED AN UNUSUAL ASSORTMENT OF MODERNIST SELF PATTERNS IN SILVER . . . CRAVATS THAT WILL PLEASE THE MOST FASTIDIOUS.

$3.50

for Gifts or personal use

"Desmond's"
616 Broadway

In Hollywood it's The Havenhurst
Individually Owned Apartment

NOW 75% OCCUPIED

No district or suburb of Los Angeles affords a finer or more representative group of citizens than do those who have purchased apartment homes in the Havenhurst.

Decidedly—careful restrictions insuring congenial neighbors are a vital consideration in the choice of a home.

The Havenhurst has gone to lengths in this respect which are unparalleled in Southern California, but which contribute so largely to its enviable social life.

If desired, apartments may be purchased with but a small initial payment and the balance monthly in amounts no greater than the rent of a comparable apartment. A wide selection still available. Garages may be had in the building.

VISIT THE HAVENHURST TODAY

No Delays. Immediate Occupancy.

Location—Whitley at Franklin Ave.—Hollywood

HAVENHURST APARTMENT COMPANY
Thomas A. McNamara, Pres.
M. A. CHARLSTON CO., Fiscal Agent
—TELEPHONE GRanite 0851—

"Dress Well and Succeed"

Smart Tuxedos

as Low as

$38.50

The Newer Styles That Will Please You

Rental Section In Connection

Billie Woolf
The Original Full Dress Man
SECOND FLOOR
Great Republic Life Bldg.
EIGHTH & SPRING

Aches & Pains!
Soreness and stiffness yield to Musterole. Clean, snowy ointment made with oil of mustard. Rub in with finger tips.
MUSTEROLE
WILL NOT BLISTER
Better than a Mustard Plaster

THE MAN

Who orders a suit or an overcoat at Stewart's big, upstairs tailoring shop is guaranteed workmanship and fit, comfort and style. Now's the time to order a suit for Christmas.

Former $60 Values $40
Former $80 Values $60

Stewart
The Square Tailor
321 West Third St.
Room 324, Upstairs—Take Elevator

Good Honest Practical Dentistry

Reasonably Priced
Painless Methods
Personal Service
Artificial Teeth as low as $10
Crowns, Bridges, Inlays, Fillings at prices within your reach.
Teeth Extracted Painlessly
Free Examination
DR. CARR, Dentist
230-31 O. T. Johnson Building
Broadway at 4th.
Hours, 9 to 5:30. Phone TUcker 4808.

"EVERYTHING FOR BUYERS—BUYERS FOR EVERYTHING"
TIMES WANT ADS

MITCHELL TRIAL EPISODE CLOSED

Epithet of Gen. King Erased from Court Record

Motion of Defense Counsel to Amend Upheld

Commander of Hawaii Flight Praises Seaplane

[BY A. P. NIGHT WIRE]

WASHINGTON, Nov. 30. — The Mitchell court-martial today expunged from its record all mention of the episode of Friday when remarks by Brig.-Gen. King, a member of the court, brought vigorous objection from counsel for Col. Mitchell.

Representative Frank R. Reid of Illinois, chief counsel of the accused army officer, asked that the record be amended to obliterate the passage. Gen. King, Mr. Reid indicated at the time, had remarked that certain phases of the examination of a witness were "damned rot." Gen. King apologized at the time.

Naval aviators then took their turn in replying to Col. Mitchell's charges of inefficiency in government aviation.

VETERANS TESTIFY

Appearing for the prosecution, veterans of two famous overseas flights gave their opinions as to the capability of the naval aircraft in which they had flown and in which other notable attempts had been made to navigate the air.

Commander H. C. Richardson, who took part in the attempt to cross the Atlantic in 1928, told the court of that flight and testified also that the planes given the MacMillan Arctic expedition last summer were as capable as any in existence for that work, although they had been sent north without completion of preliminary tests.

The story of the effort of the PN-9 No. 1 to fly to Hawaii was related by Lieut. Byron J. Connell, a member of her crew, who denied that nonflying officers had made any arrangements not approved by Commander John Rodgers, flight commander.

Asked why there was no station ship at the point where the PN-9 No. 1 came down, Lieut. Connell said:

"There was an error in radio bearings given us by the Aroostook."

Commander John Rodgers, assistant chief of navy aeronautics, testified that the stationing of ships at 200 mile intervals during the Hawaiian flight was "proper," adding that he did not desire the whole fleet be used to guard the flight.

The ships were used only as "checks," the witness testified, and all were picked up without difficulty until the Langley was reached.

"Having picked up eight ships successfully," he said, "I expected no trouble on the picking up the ninth. Due to possible error in my navigation and confused radio bearings, I didn't pick her up."

TERMED BEST "SHIP"

After relating his experiences after the exhaustion of his fuel supply, Commander Rodgers declared the PN-9, No. 1, was the "best ship ever built." He believed the "searchers did very well," and he had no criticism to make of their work.

"Did the accused (Col. Mitchell) ever make any suggestion to you of how the flight should be made?" he was asked.

"No."

On cross-examination the witness said the San Francisco-Honolulu trip, with all the ships along the line, was not "dangerous or hazardous."

"How many station ships did you pass after you knew you were going to run out of gasoline?" Commander Rodgers was asked.

"Three."

"Did you save any gas for emergency use?"

"No."

"Why not?"

"Well, I expected to find the ship (Aroostook.) I was going to use up all the gas looking for her. If I had any reserve it would have been poured into the tank. The flight was a failure if we didn't find the ship, anyhow."

"Was that good naval seamanship?"

"In this case, certainly not."

The real purpose of the flight, Commander Rodgers said, was to test navigation "with a view of transporting in that way in case of war."

"Do you mean to tell me that the Navy plans to transport by air from the west coast to Honolulu in time of war?"

"Yes."

"Has the Navy Department plans to do that?"

"I don't know."

"Why did you take five men and less gasoline?" defense counsel asked.

"One man weighed 150 pounds. The weight, in gasoline, would give us only thirty-five more miles."

"Wouldn't that help you find the ship?"

"We would have been further away from it."

"Were you going in the wrong direction when you stopped?"

"Yes."

After leaving the stand Commander Rodgers said that by transporting he meant transporting to Hawaii the airplanes themselves.

Lieutenant-Commander F. W. Pennoyer, formerly on duty with the aircraft carrier Langley, testified that Japanese airplane carriers and other surface naval ships were not equipped with catapults.

"How do you know they haven't any?"

"Because they are making efforts to get hold of our catapult plans, and they wouldn't do that if they had any."

"What efforts are they making?"

"Through official channels."

DISCHARGE OF SHENANDOAH COURT ASKED

[BY A. P. NIGHT WIRE]

WASHINGTON, Nov. 30.—Counsel for Mrs. Margaret Lansdowne, widow of the captain of the Shenandoah, today renewed their request that the Shenandoah court of inquiry be discharged because of its refusal to permit Mrs. Lansdowne to have her attorney present when she testified, and to summon and question witnesses of her own.

In a letter to Secretary Wilbur, Joseph Davies, the widow's counsel, declined a suggestion of the court's judge-advocate that any additional evidence Mrs. Lansdowne may have be submitted directly to the Secretary.

Poland's Latest Addition to Diplomatic Family

[P. & A. Photo]

John Ciechanowski and Family

RHINELANDER CASE RESTED

Arguments Begun by Defense in Sensational Suit; Kip Sweepingly Denies Chauffeur's Story

[BY A. P. NIGHT WIRE]

WHITE PLAINS (N. Y.) Nov. 30.—The suit of Leonard Kip Rhinelander for annulment of his marriage to Alice Beatrice Jones, daughter of a mulatto taxicab driver, today entered its closing phase with the beginning of arguments by counsel. Sensational since its beginning three weeks ago, the suit of the young member of one of New York's oldest families lives up to its reputation for surprise to the closing moments when Lee Parsons Davis, counsel for Mrs. Rhinelander, unexpectedly rested the case.

It had been expected that a number of additional witnesses, including Alice herself, would be called by the defense. It also had been rumored that Isaac N. Mills, counsel for Rhinelander, had two surprise witnesses to call.

Instead, after Davis had rested his case, young Rhinelander was recalled briefly by his attorneys to enter a blanket denial of the testimony of Ross Chidester, former chauffeur for the Rhinelander family. Chidester had testified that he warned Rhinelander of Alice's negro blood long before the marriage.

SUMMATION CONTINUED

Mrs. George Jones, mother of Alice, was called today to testify whether Alice's body was the same color at birth as now. She asserted it was.

Shortly after court convened for the afternoon session Lee Parsons Davis began to speak for the defense. He had not finished when court adjourned.

Following his denial of Chidester's testimony, Rhinelander was cross-examined by Davis in an effort to show that Rhinelander and the former chauffeur had been on intimate terms. Rhinelander testified that Chidester had driven him and Alice to the Hotel Marie Antoinette on the occasion of their first visit there before their marriage, but that he had given no thought to the chauffeur's knowledge of his intimate relations with the girl. Six weeks later, he said, he learned that Chidester had related the incident to Rhinelander's father.

Shortly after Rhinelander left the stand the court granted a fifteen-minute recess, requested by plaintiff attorneys because of the suddenness with which Davis had rested his case.

MOTIONS DENIED

Just before the noon recess Mr. Davis made the usual motion to dismiss on the grounds that the plaintiff had failed to prove his case. Justice Morschauser denied the motion.

Isaac N. Mills, for the plaintiff, then requested that Justice Morschauser direct the jury to find for the plaintiff, which motion also was denied.

Davis then moved to have struck from the record any representations as to color asserted to have been made by the Jones family subsequent to October 14, 1924, the date of Rhinelander's marriage to Alice. The court ruled that the testimony should stand, but that it can be used only for the limited object of showing intent, if any, to defraud, prior to the marriage.

Davis began his summation before the jury immediately after the court convened for the afternoon session. Alice wept copiously as he referred to the ordeal through which she had gone during the trial. At one point in his address he declared that the plaintiff has "torn from her ruthlessly every scrap of respectability." He pictured himself as "the only one to stand between Alice and absolute ruin."

NEW POLISH DIPLOMAT IN WASHINGTON

Minister Appointed for Service Rendered During Post War Crisis

[EXCLUSIVE DISPATCH]

WASHINGTON, Nov. 30.—The latest addition to the diplomatic family here is John Ciechanowski, new Polish Minister to the United States.

He arrived in New York recently with his wife and two children, John and Ladislas.

Mr. Ciechanowski is regarded as one of the most able men of the republic, and his appointment to the Washington office is in recognition of services rendered to his country during the difficult years following the World War.

COURT HOLDS TOWN RESPONSIBLE IN DEATH

[EXCLUSIVE DISPATCH]

FLAGSTAFF (Ariz.) Nov. 30.—Word has been received that the Federal Court in San Francisco holds the town of Flagstaff wholly responsible for the death of Victoria Gomez, a child who fell into a sewer excavation. Judgment for $12,000 has been given against the town in an Arizona court, this on the basis of failure of the town to perfect its appeal, in which the contractor for the sewer work secured a reversal of the judgment as affecting himself.

FROST DAMAGES MELONS

[EXCLUSIVE DISPATCH]

NOGALES (Ariz.) Nov. 30.—Heavy frosts are reported to have seriously damaged the melons of the Yaqui River Valley in Southern Sonora, especially in the Cajeme district.

RESEATING OF CONGRESS AIM

(Continued from First Page)

representation if reapportionment were made on the present membership of 435. California, which has eleven Congressmen, would have gained five new members by this plan.

MEASURES DEFEATED

Although advanced solely for the purpose of bringing over some of the States facing a loss in membership, the plan was rejected.

A bill increasing membership in the House of Representatives to 460 was introduced in 1921 and was reported favorably by the Committee on the Census. This proposal, which allotted four new members to California, was defeated. Under it thirty States would have retained their present membership and two, Maine and Missouri, would each have lost one seat.

Subsequently, a bill embodying the plan of 1920 for 483 members was introduced and approved by the committee, but the House reduced the number of 435, as at present, and approved it. The measure went to the Senate and there was allowed to die.

Agitation for reapportionment during the forthcoming session of Congress is likely to center on the existing membership of 435.

A constitutional reapportionment of the present House membership based on the Federal census of 1920, would give California three additional representatives.

This increase of three seats in the lower house represents the largest increase for any of the nine States gaining representation—Michigan, Ohio gaining two each, and Connecticut, New Jersey, North Carolina, Texas and Washington one each.

Missouri under this plan would lose two of her fifteen Congressmen and a loss of one representative would occur in Indiana, Iowa, Kansas, Kentucky, Louisiana, Maine, Mississippi, Nebraska, Rhode Island and Vermont.

Friends of reapportionment are encouraged by the fact that Congressman E. Hart Fenn of Connecticut is slated to advance to the chairmanship of the House Committee on the Census. Regardless of any reapportionment plan adopted so far as holding the membership to 435 or increasing it to any number heretofore suggested, Connecticut will gain a new member.

It is assumed, therefore, that Mr. Fenn will quite actively interest himself in the reapportionment drive.

The issue responsible for bringing the question immediately to the fore is the work of a special recess committee of the Massachusetts Legislature, which is drafting a State measure designed to rearrange Congressional, legislative and councillor representation there.

The massachusetts legislators, not desiring to adopt a plan possibly destined to conflict with a subsequent action by Congress, have taken the matter up with their respective representatives in the Senate and the House of Representatives and those gentlemen are quietly attempting to stimulate action.

Senator Shortridge of California, who reached Washington last week, has offered to join forces with the Massachusetts delegation in pushing the matter to a decision. A reapportionment conference by California representatives will be held soon after Congress convenes next Monday.

MAKES DEAF HEAR BY NEW METHOD

Discovery of Chemist Can Be Used By Every Deaf Person at Home

Independence, Mo.—(Special)—Many who have used a new method for making the deaf hear, have reported results that seem almost marvelous. People suffering from catarrhal deafness who have not heard for years have been able to hear a watch tick three feet away. Many say head noises and roaring disappeared after the first treatment.

The method known as Aud-ene Balm has been developed by A. E. Kienth, a well-known Wisconsin chemist. Anyone can easily use Aud-ene in the privacy of their own homes as the method is simple and harmless. Often in just a few minutes a great improvement is seen and in many cases deaf people who have not heard for years can hear ordinary talk.

Mr. Kienth says that although he can give no assurance that Aud-ene Balm will restore hearing in every case he has had such gratifying results that he will send the method on free trial to any deaf person who writes his company. He wants one person in each locality who will, if helped, recommend it to their friends. If you are deaf, hard of hearing, or suffer from head noises and catarrhal conditions, take advantage of his offer. Just send your name to Aud-ene Company, Dept. 1804, Independence, Mo. —[Advertisement.

EFREM ZIMBALIST
WORLD FAMOUS VIOLINIST
—who is likewise renowned for his compositions—will appear in concert
TUESDAY EVENING, DEC 1st.
PHILHARMONIC AUDITORIUM
. . . using, as he always does, the
STEINWAY
THE INSTRUMENT OF THE IMMORTALS
Upon one of his recent trips to the Orient Efrem Zimbalist had this to say about the Steinway:
"This is just a note of farewell before I leave for the Orient, where I go to make another debut. Under ordinary circumstances, I should be a bit apprehensive, but as I hear I am to have the STEINWAY piano for my accompaniments, half my uneasiness is removed.
"You already know in what great esteem I have always held your superb, unparalleled instrument. I can only say further that like rare violins it seems to improve with age."
—Efrem Zimbalist.
BIRKEL MUSIC COMPANY
The Home of the Steinway and Duo-Art reproducing piano
446-48 SOUTH BROADWAY Westlake Branch 2402 W SEVENTH

FINER CLOTHES
There is no dead level conventionality about Halbriter's Clothes—they are an epitome of individuality. Hence they are the choice of successful men—men of power and of ideas.
Suits and Overcoats $65 and more.
Halbriter's, Inc.
P.H. Halbriter Men's Wear F.E. Halbriter
633 SOUTH OLIVE STREET

Too Tired to build a Fire

Work-worn husbands, too tired to build a fire, delight in Radiant Welsbach Heat. No wonder, for it gives quick heat! Clean. Odorless. No waiting for the room to heat up, no fuel, no ashes to handle. And these cold nights and mornings, keep warm with a Welsbach Radiant Gas Heater and conserve your coal supply.

Now being Displayed and Demonstrated at most HARDWARE, PLUMBING AND FURNITURE STORES
HARPER & REYNOLDS CORPORATION
Wholesale Distributors

No. 35

Welsbach
Self-Lighting
RADIANT GAS HEATERS

No Newspaper Anywhere Prints as Many Want Ads As Does the Los Angeles Times

AMERICANS TO ANSWER THRUST

Reply to Chilean Attack on Pershing Expected

Conditions at Arica Declared Unsuited to Plebiscite

General to Explain Attitude Against Election Laws

[BY CABLE AND ASSOCIATED PRESS]

ARICA (Chile) Nov. 30.—A reply is expected from the Americans on the Tacna-Arica plebiscitary commission to the speech by Agustin Edwards of Chile Saturday in which he virtually accused Gen. Pershing, the neutral chairman, of Peruvian favoritism.

The view of the Americans is understood to be that the conditions obtaining are utterly unsuited for a moderately fair plebiscite in view of the numerous cases of deportations and annoyances of various kinds to which Peruvians have been subjected.

Gen. Pershing is expected to explain his attitude in opposing immediate framing of election laws for the plebiscite by saying that, until conditions are radically changed, giving freedom to all voters, it is useless to enact such laws, as they could not be put into effect until all restrictions on political liberty were removed.

VENTURA COLONEL SETS SAIL FOR ARICA

Bound for Arica to join the United States commission headed by Gen. Pershing, which is seeking to solve the boundary dispute between Peru and Chile, Lieut.-Col. Frank L. Pyle, U.S.A., retired, of Ventura, sailed on the Panama Pacific line passenger steamer Mongolia at 11 o'clock yesterday. He will disembark at the Panama Canal and proceed by another line to the Chilean port.

Interviewed, the colonel admitted he had been instructed to join the Pershing commission, but declared he had no idea in what capacity.

He said he had never been down in the South American country before, most of his activities having been in the Philippines with the United States scouting forces, from which he was retired some months ago because of his eyesight. He any fame for skill in settling disputes, but admitted he had become somewhat proficient in the use of the Spanish language during many years in the islands.

He thought that it might be possible that he was called to act in the capacity of interpreter between the Peru-Chile commissions and that from the United States, as the language left various angles of construction on certain phrases, which might not be explained through the average professional interpreter.

He received notification from the War Department, he said, several weeks ago to go to Arica, but missed the steamer which sailed from this port two weeks ago.

The colonel joined the Mongolia at San Francisco, but neither the purser nor anybody on the ship appeared to be aware that the colonel was on the vessel. Consequently it is believed his presence and mission were supposed to be more or less secret.

The colonel's brother, Lawrence Pyle of 316 Broadway, Los Angeles, bid him farewell at the dock.

PADEREWSKI FORGETS HIS SUIT

[BY CABLE—EXCLUSIVE DISPATCH]

PARIS, Nov. 30.—Paderewski's full dress suit is seeking some kind passenger sailing on the Homeric Wednesday to fetch it to New York for the great pianist. When Paderewski sailed for America a couple of weeks ago he forgot to take his dress clothes with him. So the virtuoso cabled his son here and told him to pack up his dress clothes and find some one on the first boat willing to deliver them. The pianist offers a couple of passes to all his recitals for the person delivering the percious "soup and fish."

PUBLIC LAND POLICY HIT BY SENATOR

Stanfield Says Western States Paying for All in Policy of Confiscation

[BY A. P. NIGHT WIRE]

SALEM (Or.) Nov. 30. — Objection that the eleven western public land States are expected by the Federal government to pay the price of conservation for the entire United States, even for the entire world, was voiced by Senator Robert N. Stanfield, chairman of the Public Lands Committee of the United States Senate, in an address here today before the Chamber of Commerce.

"I am not attempting," he said, "to promote any disagreement between you and the Bureau of Forestry, but this Federal policy is really to cloak a policy of confiscation. The bureau speaks of these lands as 'our' lands, when in fact they are the States' lands."

Senator Stanfield quoted John Marshall and Abraham Lincoln as having said that the lands are held by the government in trust for the States.

"I admit," he said, "that the government should have the administering of the lands, but it should be for the benefit of the States."

SEEK REPRIEVE FOR DEAD MAN

Moscow Lawyers Make Appeal for Client and Learn of Execution

[BY CABLE—EXCLUSIVE DISPATCH]

RIGA, Nov. 30.—The Moscow Ivestia reports how lawers representing M. Smirnov, manager and cashier of the Moscow flour stores, have appeared before the soviet court to argue for a reprieve for their client, who was sentenced to be shot several days ago on charges of grafting. When the lawyers began their appeal, the judges asked the police to produce the defendant. The police then produced records which showed that he had been shot within twelve hours after his trial.

Intensive Farming in Java

One of the most densely populated areas in the world is the Island of Java, one of the Dutch East Indies, which altogether have about 50,000,000 inhabitants. Most of these live on Java, but as it is extremely fertile and highly cultivated its agricultural wealth is considerable and there seems always enough food to go around.

OLIVE BRANCH CHEERS SYRIA

New French Commissioner Due There Today

Independence to be Offered Rebel Tribesmen

Reinforcements Are Pouring Into Beirut

[BY CABLE AND ASSOCIATED PRESS]

BEIRUT (Syria) Nov. 30.—The arrival tomorrow of Henry de Jouvenal, the new French High Commissioner in Syria, who is bringing proposals for peace with the rebel Druse tribesmen, is expected to arrest the economic decay which the war has caused in Syria.

M. de Jouvenal is expected to offer the Jebel Druses independence and to undertake to make Syria a buffer state between Lebanon and the Jebel Druse and Hauran country unless the Druse prefer to fight to a finish.

"The country was being killed over a cup of coffee," the patriarchal sheik of the Druse village of Ras El Meten, told the Associated Press correspondent today, referring to the refusal of Gen. Sarrail, the former High Commissioner, to receive the Druse chieftains who journeyed to Beirut last summer to complain of Capt. Carbillet's conduct as Governor of the Druse country.

Those who understand the importance which orientals attach to social niceties can appreciate the significance of the old sheik's remark.

French reinforcements continue to arrive at Beirut. All day yesterday cavalry passed through Sidon going toward Hasbeiya, where the rebels have advanced to within twenty-five miles of the Mediterranean Sea.

The losses of officers among France's army of 30,000 in Syria have been out of all proportion to the casualties among the enlisted men, since the officers take unusual risks to give courage to the Algerians and Senegalese, who comprise 80 per cent of the army. The morale of the French forces is said to be weakening because of the realization that they are campaigning for a country which has not even the status of a French colony.

Germans from Alsace-Lorraine in the Foreign Legion have borne the brunt of the recent fighting, but many are deserting into Palestine. The French are threatening to extend the stage of siege to Beirut unless the Druse and their nationalist sympathizers discontinue their secret meetings and propaganda in favor of an uprising against the French. Druse are being shot almost every night in the outskirts of Beirut, but this is not improving the situation.

The Jebel Druse still are counting on a general uprisin of the Lebanon Druse and Mitwali tribesmen.

DRUSE SPREAD WAR IN FRENCH LAND

[BY CABLE AND ASSOCIATED PRESS]

DAMASCUS (Syria) Nov. 30.—After having suffered a set-back in South Lebanon, the rebel Druse tribesmen who have surprised military observers by their mobility, are carrying the war to other parts of the French mandated territory.

In attempts to draw off the French troops from Hasbeiya, insurgents under Ramadan-Esh-Shallash have become active along the Aleppo-Damascus Railway, destroying two bridges and tearing up the rails. These insurgents also are reported to have attacked the Christian quarter in Homs.

Twelve hundred refugees from Homs have reached Tripoli (on the coast north of Beirut) and refugees from Baalbek have arrived at Zahle, a city with a large native Christian population between Damascus and Beirut.

Passengers of Ship Vaccinated for Smallpox

[BY CABLE AND ASSOCIATED PRESS]

HONOLULU, Nov. 30.—Fifty incoming passengers on the liner President Lincoln were ordered vaccinated today by the territorial health board as a result of the death of Tang Yuen, Chinese stowaway of smallpox. The San Francisco health authorities were notified.

Tang was one of the eleven Chinese hidden in coffins in the depths of the liner for smuggling into the United States. The ten others and two members of the liner's crew are under arrest here. Immigration officers found the eleven.

JAPANESE GET SOVIET OIL LEASES

Pact Soon to be Signed on Saghalien Island Rights Formerly Held by Sinclair

[BY CABLE AND ASSOCIATED PRESS]

MOSCOW, Nov. 30.—After three months of negotiations a complete agreement was reached today between the soviet government and four Japanese mining companies for exploitation of the oil fields on Saghalien Island, formerly held by the Sinclair interests. The contract will be signed December 10.

The Japanese expect that the oil thus obtained will eventually make them independent of the United States as regards their fuel supply.

Besides the oil wells acquired by Japan under the Peking agreement, the Japanese are given the right to exploit an additional area of 10,000 square miles on the eastern coast of Saghalien for a period of ten years. They also are given extensive coal fields for development for fifty years.

The Japanese will pay the Russians royalties on oil production ranging from 5 to 15 per cent and on coal from 5 to 8 per cent.

Papal Exile May be Ended by Trip to Honor Saint

[BY CABLE AND ASSOCIATED PRESS]

ROME, Nov. 30.—The Tribuna today says it is probable that the Pope will go to Assisi, the birthplace of St. Francis of Assisi, founder of the Franciscan order, to attend the celebration to be conducted there next year of the seven hundredth anniversary of St. Francis's death.

The paper says his holiness may inaugurate the restoration of the ancient Franciscan monastery at Assisi, being undertaken jointly by the Italian government and the holy see.

If the Tribuna's information proves true, it will mark the ending of the voluntary immurement of the popes in the Vatican which began in 1870.

Returns to Danish farmers from exports are less than last year.

Bronze finish metal book ends, as illustrated. Per pair, $5.00.

For Gifts—Don't Search Just Choose!

The finding of a gift to suit your particular requirements does not require a long and careful search. At Parmelee-Dohrmann's it is just a matter of choice.

We have searched the marts of the world for you, and gathered together a wonderful array of beautiful and unusual gifts, moderately priced.

Parmelee-Dohrmann Co.
The House of Housewares
436-444 South Broadway

QUEEN of the BEACHES

Where Winter Never Comes

OTHER cities trace their greatness to any one of a hundred different things. But it would be difficult for any community, wherever located, to displace Long Beach from her eminent position as the *Capitol of seaside resorts.*

Wisely she has dedicated her wonderful shore line as a *"playground for the millions."* This matchless stretch of Pacific strand is the Mecca for countless thousands who trek across mountain and desert each year to revel in her sunshine and surf.

As so many before have done, you will probably first come to Long Beach on a sightseeing visit or a short vacation. And Long Beach, like any good host, is always prepared to entertain lavishly.

The Recreation Department of the City spends $170,000 annually in entertainment for visitors and newcomers.

IT IS on the famous "Pike", the *"Walk of a Thousand Lights"* that King Fun reigns supreme. 13,000,000 persons paid admission to concessions during the past year, spending $20,000,000. This is one of the largest amusement zones on the Pacific Coast, and represents an investment of $10,000,000.

Racing coasters, ferris wheels, merry-go-rounds and all other forms of clean amusement vie with each other to show you a good time. Here, too, is the largest indoor plunge on the Pacific Coast.

Don't forget the year 'round bathing, boating, fishing and golf. Remember, too,—there are no seasons here. No idle time. Just a mighty good place to stay for a while, but the *best* place in the world to build your home, raise your kiddies, and *live happily ever afterwards.*

Listen in on K·F·O·N

Learn more about this City-by-the-Sea by tuning in on this popular station.

Here are a few Facts about Long Beach:
—Population, 138,982.
—40% Homeowners.
—$176,000,000 Assessed Valuation.
—$53,000,000 Bank Deposits.
—Tax Rate:
City, $1.40.
County, $2.17.
—200 Hotels and Apartments.
—Quarter Million People by 1930!

MAIL THE COUPON BELOW!

CITY OF LONG BEACH

"WHERE YOUR SHIP COMES IN"

BY RAIL—Pacific Electric Cars leave from Sixth & Main Street Station every 20 minutes throughout the day.

BY MOTOR CAR—Drive south on Main St. to Slauson Ave.; turn left, drive approximately 2¾ mi. to Pacific Ave., turn to right. This is a continuation of Long Beach Blvd., and will take you directly into Long Beach.

PUBLICITY DEPARTMENT.—A-1
Chamber of Commerce,
LONG BEACH, CALIF.
Gentlemen:
Please send me your illustrated literature telling all about LONG BEACH.
Name _____
Address _____ City _____
7-12-1

Auction Sales

Los Angeles Auctioneers' Association Official Bulletin

Auction Tomorrow

Beginning at 10 A.M.
716 So. Western Ave.
EXQUISITE FURNISHINGS
of the Home of Mr. and Mrs. Wm. P. Angonie

Selected almost exclusively from Barker Bros., these fine furnishings were placed in storage after two months of use. They are in excellent condition and have just been moved to the above address for convenience in selling.

A PARTIAL LIST OF CONTENTS FOLLOWS:

Handsome Mohair upholstered living-room suite, exquisite marble statue lamp, purchased in Italy for $400; Console and end tables, occasional chairs, mahogany record cabinet, mahogany bookcase, exceptionally beautiful floor, bridge and table lamps.

One of the finest walnut dining-room suites procurable at Barkers' consisting of: Table, sideboard, server, tea wagon, 2 host chairs, 10 straight chairs, tapestry upholstered; velvet table throws, gold lined.

Wonderful collection Oriental and domestic rugs, nearly all sizes and colors: 12x15 Chinese, 12x14 Kermanshah, 11.10x16.12 Kashan, 9.2x6.9 Beluchistan, 4.6x6.6 Kashan and many others. Undoubtedly one of the finest collections of rugs in the city.

Several bedroom suites including: One handsome ivory set consisting of: Twin beds (complete,) dresser, vanity, bench, chair and rocker. Walnut bedroom suite consisting of bed, dresser, chifforobe, vanity, bench, rocker and chair.

Six-burner A-B gas range (cost $225), Leonard all-porcelain white refrigerator, Hoover vacuum cleaner, dishes, etc.

Cole 8, 5-passenger touring car, will also be sold.

YOUR INSPECTION IS SOLICITED—OPEN DAILY 1-5 P. M.
An Exceptional Opportunity—Don't Fail to Attend This Sale
Due to the Magnitude of This Sale It Will Be Necessary to Hold an Evening Sale, Beginning at 7:30 P. M.

BY AUTO: Drive out Wilshire to Western, south to property.
BY CAR: Wilshire bus or "R" car on 7th, off at Western.

C. H. O'CONNOR & SON
TR. 1061 Auctioneers WA. 8174

IMPORTANT AUCTION DE LUXE

TODAY

11 a. m.—Evening 7:30
Continuing each day thereafter until sold
701 South New Hampshire

Valuable Furnishings and Art Treasures

of
MRS. CHARLOTTE SHELBY
Contained in Her Forty Room Palatial Home
Furnishings to be Sold by Piece

A. H. WEIL, *Auctioneer* SUITE 304-305 BARTLETT BUILDING
Telephone VAndike 5517

ive coal fields for develop-
for fifty years.
Japanese will pay the Rus-
royalties on oil production,
g from 5 to 15 per cent and
l from 5 to 8 per cent.

oal Exile May Ended by Trip Honor Saint

CABLE AND ASSOCIATED PRESS]
ME, Nov. 30.—The Tribuna
says it is probable that the
will go to Assisi, the birth-
of St. Francis of Assisi,
r of the Franciscan order,
end the celebration to be
ted there next year of the
hundredth anniversary of St.
's death.
paper says his holiness may
rate the restoration of the
t Franciscan monastery at
being undertaken jointly by
talian government and the
ee.
the Tribuna's information
true, it will mark the end-
the voluntary immurement
popes in the Vatican which
in 1870.

rns to Danish farmers from
s are less than last year.

Bronze finish metal book ends, as illustrated. Per pair, $5.00.

't Search
se!

your particular
e a long and
les-Dohrmann's

of the world
r a wonderful
ual gifts, mod-

rmann Co
ewelers
Broadway

Sales
iation Official Bulletin

morrow
A.M.
n Ave.
ISHINGS
s. Wm. P. Angonie

Bron. these fine furniture
ember 1st. They are to
oved to the above address

YS FOLLOWS:
n patio, exquisite marble
mpole and end tables, ecru-
nhogany bookcases, escrip-
ngs.
ites procurable at Bayless'
server, tea wagons, 2 Lost
Sheraton walnut table throws,

r rugs, nearly all sizes and
11.10x16.12 Kashan, 2.2x4.3
rs. Undoubtedly one of the

mahogany ivory set consisting
, bench, chair and rocker,
dresser, chiffrobe, vanity,

Leonard all-porcelain white
, etc.
will also be sold.
OPEN DAILY 1-5 P. M.
Fail to Attend This Sale
It Will Be Necessary to
ing at 7:30 P. M.
store, south to property.
n 7th, off at Western.

R & SON
WA. 8174

DE LUXE
s and
HELBY
ome
TLETT BUILDING
adike 3517

Colgate Likely to Play in New Year's Game

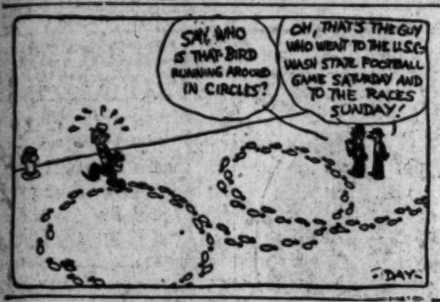

SPORTS
The Los Angeles Times

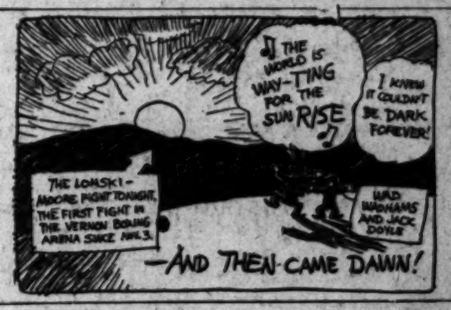

TUESDAY MORNING, DECEMBER 1, 1925.

ANDY SMITH MAY COACH U.S.C. TEAM

CALIFORNIA TO RELEASE GRID MENTOR, IS RUMOR

Trojan University Ready to Reduce Howard Jones in Order to Land Bruin Instructor, is Report

[EXCLUSIVE DISPATCH]

NEW YORK, Nov. 30.—Andy Smith, football coach at the University of California, may be released by that institution and may sign with a university not far from New York, says the Evening Telegram. This became known today through friends of the one-time Pennsylvania star, who is in this city. He came East to see the Pennsylvania-Cornell game and was here on Saturday for the Army-Navy game.

The Coast will not let Smith go without a fight. It is reported that Southern California is ready to reduce Howard Jones, who came there this year, if it can land Andy.

HOWARD JONES

California wants Smith to stay, but it refuses to sanction his connecting himself with professional baseball. Smith, with the backing of Bill Hollenbeck and other old Pennsylvania football mates and friends in San Francisco, is about to purchase the Oakland club of the Pacific Coast League. Andy is to be president of the club. If that comes to pass he will have to choose between California football and professional baseball and he is ready to pass up the berth with the Golden Bears.

CONTRACT EXPIRED

Smith's contract with California ran out after the recent game with Stanford. California lost the Pacific Coast title this year after reigning supreme for five seasons. Both Washington, the new champion, and Stanford, won over the Bears.

Columbia and the other Atlantic seaboard institutions have been coaxing Smith to return to the East. A faction at Pennsylvania also is working to land Andy there. The work of the Red and Blue under Lou Young this year was not satisfactory after the victory over Yale, and a coach with an up-to-date attack such as Smith has developed is wanted.

At Columbia the coaching berth may be left vacant soon by the passing of Charley Crowley to Harvard. Crowley's contract expired after the Columbia-Syracuse game, as he worked under a one-year agreement.

WELCOME FOR SMITH

Smith would be welcomed with open arms in the East, as his influence would join with that of Jess Hawley of Dartmouth, in rousing this section to the grand opportunities of the modern game of football.

JONES TO RETAIN
POST SAYS HUNTER

Bill Hunter, director of intercollegiate athletics:

That's all poppy-cock. Howard Jones is a good coach, a great fellow and a fine sportsman. There is absolutely no truth in the report. Anyway, Andy Smith's contract still has a year to run and I don't believe California would let him go even if we wanted him. We are very well satisfied with Coach Jones.

Dean H. C. Willett, chairman of the general athletic committee and

(Continued on Page 2, Column 3)

NEVERS SKIPS CLASSES

[BY A. P. NIGHT WIRE]

STANFORD UNIVERSITY Nov. — Ernie Nevers, captain and fullback of this year's football team, was granted a leave of absence from the fall semester class work by the committee on registration at a meeting of that body today.

Illness brought on by his grid-iron work handicapped Nevers in school studies. As a result of dropping studies, Nevers will receive no credit for the present period, but he will be on hand for the spring semester and eligible for basketball and baseball.

SPEED WAGON

Leader on Merits

There is no trick, no catch, connected with Speed Wagon's leadership in the field of average load haulage.

Regardless of the basis for comparison Speed Wagon leads by a comfortable margin and leads solely on its merits.

Reo Motor Car Co.
OF CALIFORNIA, INC.
1200 S. Hope St.
TRinity 7421
5010 Hollywood Blvd. HEmpstead 1183.

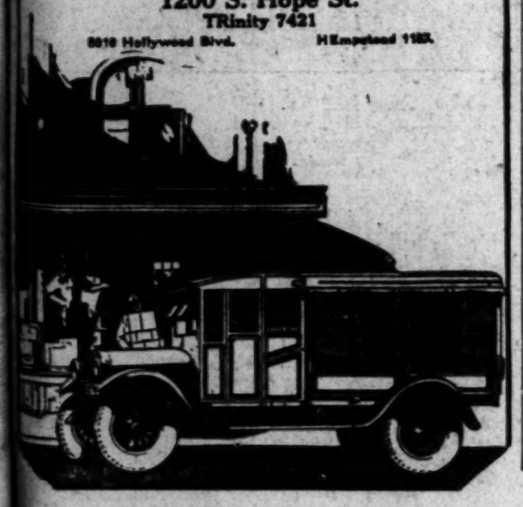

STECHER SIGNS TO DEFEND TITLE AGAINST LONDOS

"I'M GOING SOUTH"

Will Andy Smith, famous coach of the Golden Bears, sing that little ditty made famous by Al Jolson? According to reports emanating from New York, U.S.C. is anxious to land the Bruin mentor even if necessary to reduce Coach Howard Jones.

FACULTY MAY OPPOSE TILT

Coach, Players Favorable to Rose Bowl Clash

Athletic Committee Will Make Decision

Eddie Tryon Big Star of Unbeaten Eleven

[EXCLUSIVE DISPATCH]

HAMILTON (N. Y.) Nov. 30.—The possibility of Colgate representing the East with its unbeaten eleven in the Rose Bowl at Pasadena on New Year's Day, rested in the hands of the athletic committee today. It was freely admitted that Jack Benefiel, graduate manager of the University of Oregon had pressed a bid upon the Colgate team, and that it had been favorably received. Benefiel is handling the arrangements for the game for the Pacific Coast Intercollegiate Conference, which is staging the tilt this year.

Faculty objection to the contest is said to be forthcoming however, as several prominent members are opposed to sending the team on the long trip. Interference with studies was mentioned as the main objection.

Colgate is not only willing, but also anxious to play in the West against the Washington Huskies, who are the probable choice to represent the West. Although official confirmation has not been forthcoming from the Seattle institution, it is fairly certain that Enoch Bagshaw will lead his men in the New Year's classic.

Colgate played nine games this year, winning seven and playing two ties. Among other things a 9-to-0 victory over Princeton was registered. Lafayette and Brown were the teams to tie the unbeaten eleven.

Among other things, Colgate numbers Eddie Tryon, the East's sensational ball packer. Tryon has been largely responsible for the success of his squad this year.

(Continued on Page 3, Column 8)

COMING WITH OREGON AGGIES

Orlis Robbins, right end of the visiting team, is regarded as one of the best linemen on the Oregon Aggie grid creation. The Aggies meet U.S.C. in the Coliseum Saturday and a tough time is expected, the Northwestern team having lost only one game all year.

KING ACCEPTS DARO'S TERMS

Wrestling Monarch Willing to Face Greek

December 14 Likely Date for Championship

Threat Scares Mat Wizard Into Submission

Joe Stecher's $15,000 bubble broke yesterday when he wired Promoter Lou Daro that he would meet Jim Londos in the Olympic Auditorium under the terms of a contract submitted by the Los Angeles mat impresario. Joe receded from his position that he had held for the last week, demanding the $15,000, when Daro threatened to go to the California State Athletic Commission and ask for the suspension of the champion in this State unless he agreed to meet Londos in a title battle for a reasonable figure.

JOE STECHER

Stecher, however, asked for a week's postponement of the show in order to give him a chance to come to Los Angeles and get in shape for the contest. Evidently the champion takes Londos seriously and wants to be ready for the battle of his career when he meets the Greek challenger. Daro had scheduled his next show for the 7th inst., but it is likely that the card will be set back one week in order to give the champion the time he desires.

LARGEST PURSE

While Daro made no announcement as to the money Stecher will receive for his defense of the title, it is understood that it is the largest purse ever paid a grappler on the Coast.

Promoter Daro began work last night on his preliminary card and asserts that he will have several of Los Angeles' favorites in action as appetizers to the main event.

Both Stecher and Londos are scheduled for matches this week. Londos will appear in Chicago tonight and will leave immediately for Los Angeles. Stecher will wrestle in Oklahoma City tonight and go directly to his home in

(Continued on Page 3, Column 6)

RED GRANGE TO APPEAR HERE JANUARY 16 WITH PRO TEAM

World's Greatest Football Player to Show Here With Chicago Bears at Culmination of Tour of United States at Wrigley Ball Park

[EXCLUSIVE DISPATCH]

CHICAGO, Nov. 30.—Planning the most extensive and strenuous football schedule ever undertaken, representatives of the Chicago Bears, franchise holders in the National Professional Football League, including in their line-up Harold (Red) Grange, all-American star, today began closing contracts for the appearance of Grange in games from coast to coast, from Chicago to Florida and in Cuba.

Adding to their membership such men as "Hunk" Anderson, all-American guard from Notre Dame; Blacklock, guard from Michigan Aggies, and Earl Britton, fullback and running mate of Grange at Illinois, the Bears will undertake to play seven games on the road in eleven days, starting at St. Louis Wednesday.

Red Grange

From St. Louis they will swing east, stopping at New York, Philadelphia, Pittsburgh, Detroit and Washington. The Florida trip will be taken during the holidays and from Florida they will swing along the southern border meeting teams en route to California, where six games will be played before the trip to Cuba is undertaken if present plans materialize.

FEATURE OF DAY

On the Coast the outstanding game will be played against an opponent yet to be named as the feature of the dedication program of a $1,200,000 stadium erected at Los Angeles by William Wrigley, Jr., owner of the Chicago Cubs and the Los Angeles Pacific Coast League nine, as a memorial to ballplayers who took part in the World War. The game to be played January 16 also will take in the annual meeting of the National Baseball Association and included on the dedicatory program will be K. M. Landis, national baseball commissioner. Thirty thousand persons are expected to attend.

The Bears will carry three complete backfields on the tour which will be unbroken from the 2nd inst. until the middle of February.

(Continued on Page 2, Column 1)

TROJAN STUDENTS STUNNED

Defeat of Team at Hands of Cougars Leaves Supporters Dumbfounded; LeFebvre Ready to Play

BY BRAVEN DYER

Shades of Seattle and St. Mary's!

Several thousand U.S.C. students returned to the Trojan institution of learning yesterday to find that a catastrophe similar to that which overtook the 1923 and 1924 elevens had descended on the Cardinal and Gold creation. Most of them had not even bothered to read the paper Sunday, figuring the Washington State game nothing more than a light scrimmage for the Trojans. Thousands of eds and coeds had been home over Thanksgiving and much less than half the usual rooting section saw the battling Cougars deal the Trojans a stunning blow.

Students were too dumbfounded yesterday to try to place the blame for the defeat, if such a thing had been possible. Even the Trojan, the daily student publication, did not make its customary appearance. Instead was a sign saying: "No Trojan today; Saturday's game too hard a shock."

HENRY LEFEBVRE

It will be remembered that St. Mary's added insult to injury last year by trimming U.S.C. the week after California had done so. The Saints grabbed a 14-to-0 victory, catching the Trojans while the effect of California's triumph had not yet worn off and while the break with the Bears and Stanford had the locals in a pretty stupified condition.

The year before Seattle was the locale of that season's surprise, Elmer Henderson's athletes taking

(Continued on Page 2, Column 5)

Hollywood Ice Hockey Team in First Win

The Hollywood Athletic Club ice hockey team won its first game of the 1925 season at the Palais de Glace when it played the L.A.A.C. team last night. They shut out the Mercury players while scoring five goals to win easily. They played with unusual good form.

Abby Newel broke through several times and threatened to score for the losers but the clever work of Lloyd Cook at goal frustrated his efforts. Creswell also did some excellent work for the winners by his offensive work, he scoring two of the five goals. McCusker, Wilson and Cook each scored once. Wilson made two assists and Cook made one.

ISSUE LICENSES

It is anticipated Ohio will issue 450,000 hunting licenses and 150,000 fishing licenses for the 1926 season.

OBSERVATIONS

BY THE INNOCENT BYSTANDER
BILL HENRY

THE famous question of "Who Killed Cock Robin?" has been supplanted in the minds of the local sporting public by the more enthralling query, "Whatsamatter with the Trojans?" Some holks have been blaming it on Old Man Overconfidence. We note that Coach Howard Jones has come out and publicly assumed the blame. Our own personal idea is that, at least some share of the responsibility can be placed on the shoulders of the brawny young men from Washington State College. Still others have different ideas. Aha — here we have it—it's the newspapers—they're to blame. We've already heard it half a dozen times, and we have letters to prove it.

• • •

Here's one of them: "Dear Bill—you often speak of the letters you receive. After reading accounts of the U.S.C. vs. W.S.C. game, I can't help contributing mine. This is the first game in the past two years that U.S.C. has lost without your city papers (He's from San Bernardino) printing several columns telling why U.S.C. lost without mentioning that they were beaten by the best team. Your column is exempt from this, for I think you have been very fair in your comments on all teams, but The Times can be included with all the rest of the papers —U.S.C. has been overadvertised and overrated by all of the Los Angeles papers for the past two years.

• • •

"This year their team opened the season with small colleges and by rolling up impressive scores fooled the press. They were heralded as an unbeatable team—the best in the West—even after losing to Stanford, and their losses have been attributed to flukes and accidents. As a matter of fact, they have not proved either last year or this that they are deserving of the lofty rating given them by the L. A. papers. Certainly the newspapers have made no friends for U.S.C.; they have boasted of them to ridiculous extremes, and when the team has failed to pan out they have then roasted the team, the coaches or anything else that resembled a readable alibi. But the real trouble lies with the poor judgment of the sporting writers."

• • •

We haven't room to run everything but here are a few excerpts from "Old Timer"—we don't know whether he's Andy Gump's playmate or not —"Too many games are played and won in the columns of the newspapers. How is the best way to ruin a good athlete? Just tell him how good he is.

(Continued on Page 3, Column 4)

The Greatest Tribute---

Already more than 800 New Cadillacs are in the hands of California owners.

In 90 days, Californians have invested more than $3,000,000 in New Cadillacs.

It is the greatest tribute ever paid to any model Cadillac ever produced.

DON LEE

SEVENTH AT BIXEL

OPEN EVENINGS

Immediate delivery on a limited number of touring cars and broughams.

Eastern Grid Teams Usurp Rule of Middle West in Intersectional Football Game

ARMY RECORD IS IMPOSING

Coast Not in Representative Number of Games

Southern Contenders Put Up Strong Claims

U.S.C. Win Over Iowa Only Big Victory Here

[BY A. P. NIGHT WIRE]

NEW YORK, Nov. 30.—During a campaign marked by keener rivalry than ever before among various college gridiron areas, the eastern sector of the football battle front has carried off the major share of intersectional honors for 1925.

Fifty-five games among prominent teams in the East, South, Middle West and Far West, nearly twice the total of such contests in 1924, form the basis of comparison and out of this competition the East emerges with a convincing lead, piling up twenty-eight victories against twelve defeats. The Atlantic Seaboard section thus succeeds to the title held last year by the Middle West, which finished second this season with fifteen victories and twenty-three setbacks.

FAIR SHARE

Despite the East's big numerical advantage, however, the Middle West and South collected a fair share of laurels where the bigger teams came into conflict. Western Conference, or Big Ten teams, for instance, "broke even" in six contests with major eastern elevens.

The strength of southern contenders for intersectional honors was displayed in Tulane's victory over the Northwestern University team, which defeated Michigan, Southern Methodist's triumph over Drake and Georgia Tech's defeat of Penn State on a neutral battle ground, New York. Tulane also tied Missouri State, champions of the Missouri Valley Conference.

The Far West's biggest victory in intersectional play, which still may witness a post-season game or two of that type on the Coast, was scored by Southern California over Iowa. Washington, Coast champion, was held to a tie by Nebraska.

WEST POINT BEST

Army registered the most imposing intersectional record of any team by turning in five victories over opponents from the Middle West and South.

Besides Notre Dame, the cadet triumphs were scored over St. Louis, Knox, Detroit and Davis-Elkins.

The Haskell Indians won the season's "touring record," losing to Boston College by one point in the East on October 12, and then journeying to the Pacific Coast to conquer Gonzaga by a similarly close margin on October 31.

The final intersectional standing:

	Mid-West	South	Far West	Won	Lost
East	29	5	2	36	11
Mid-West	8	5	2	15	23
South	2	1	0	3	13
Far West	0	1	0	1	2

Ties—Far West and Middle West, 1; East and Middle West, 3; South and Middle West, 1.

GRANGE TEAM TO PLAY HERE

(Continued from First Page)

The reason for this extended trip may be explained as follows:

Unless Red Grange breaks a leg or is otherwise physically disabled he is expected to dash up and down the gridiron to the tune of $500,000 by March 1. Or at least that's the way his manager, C. C. Pyle, explains it.

$12,000 A GAME

Under his contract with the Bears Grange gets approximately $12,000 a game. Half of this goes to his manager. The Bears have scheduled every game that they can possibly crowd in before the close of the pro season on the 20th inst. They have been besieged with offers from other pro teams wanting dates. Therefore not one possible chance for a game will be passed up.

Red's manager wants to take advantage of the sunshine of both Florida and California and the team will proceed to California last because Red wants to anchor on that fertile soil with his $500,000 and add to it by securing a movie contract at Hollywood.

BERKELEY HIGH TO PLAY OFF GRID TIE

[BY A. P. NIGHT WIRE]

BERKELEY, Nov. 30.—Berkeley and Vallejo high schools football teams, which played a 7-to-7 tie last Saturday, will meet again next Saturday. The decision to play off the tie was reached today.

The winner will play Salinas December 12 for the championship of the North Coast section of the California Interscholastic Federation and the right to continue in the race for State high school football honors.

NAME DATE OF SWIM AT EDGEWATER CLUB

An inaugural swimming meet will be held in the new plunge of the Edgewater Club on Saturday evening, the 5th inst., at 8:15 p.m., according to announcement just made by R. J. Connors, president.

The following events are open and many entrants have already filed blanks: For men, 50 and 220 yards, free style; 100 yards back stroke; 100 breast stroke, and ten-foot spring-board diving. For women, 50 and 100 yards, free style; 100 yards back stroke, and three-foot spring-board diving.

SOILAND TO HEAD BOARD

Officials of the Southern California Yachting Association yesterday selected the California Yacht Club as sponsor of the 1926 trans-Pacific Honolulu race and at the same time appointed Admiral Albert Soiland as organizer of the big event. The popular Southern California yachtsman was also appointed chairman of the racing committee which will decide on the rules and handicaps.

Commodores of the Los Angeles, Catalina, Southland Sailing, Newport, San Diego and Santa Barbara Yacht clubs will also be members of the committee.

San Francisco held the race last year which was sponsored by the San Francisco Yacht Club. This year's race is expected to draw the largest entry list of any race held so far. Four boats were entered in 1925, the 3000-mile jaunt being won by L. A. Norris's Mariner after a great race.

OVER HE GOES

So says Everett Stowell as he flops Jack Freshman with a crotch and half nelson. Freshman admits he is it for Stowell is one of the strongest entries in the amateur wrestling tournament starting at the Hollywood Athletic Club next Thursday. He will contest under the colors of the Movie City club in the 135-pound division.

MAT MEN GATHER FOR MEET

Sailor Archamreau, Welterweight Champion of Navy, Heads Sea-Going Grapplers

Sailor Archamreau of the U.S.S. Maryland, the Navy's welterweight champion, who is one of the seventy-eight entries from the Pacific Fleet, arrived in Hollywood last night for the Pacific Coast A.A.U. wrestling championships to be held at the Hollywood Athletic Club, the 3rd, 4th and 5th insts. The sailor will make his headquarters at the Film City club. Several hundred sailors accompanied by their band will invade Hollywood Thursday night.

James Irsfeld, director of athletics of the H.A.C., stated that the first night of the tournament would be known as Carl Johnson night and several hundred members of the club will turn out and pay their respects to Johnson, who is one of the most popular instructors at the Movie City club.

The delegations coming from Seattle and Portland will arrive tonight. San Diego and San Francisco will invade Hollywood tomorrow. By the opening day of the tournament it is expected over 1000 wrestlers and fans from all parts of the Coast will be in Hollywood.

Three hundred entries are expected to compete for the Coast honors and it will bring out twenty-three past and present champions. The big feature of the tournament will be the fight between the L. A. A. C. and the H. A. C.

HOREMANS LEADING OVER JAKE SCHAEFER

[BY A. P. NIGHT WIRE]

CHICAGO, Nov. 30.—Edouard Horemans, Belgian challenger, in an erratic contest tonight led Young Jake Schaefer, world's champion 18.2 balk-line billiard player, 500 to 301 at the end of the first block of their 1500-point match for the world's title.

TINY HEWITT WILL CAPTAIN ARMY TEAM

[BY A. P. NIGHT WIRE]

WEST POINT (N. Y.) Nov. 30. Orville M. (Tiny) Hewitt, fullback, has been elected captain of the 1926 Army football team.

GABBY STREET TO AUGUSTA

[EXCLUSIVE DISPATCH]

SPRINGFIELD (Mo.) Nov. 30.—Charles E. "Gabby" Street, for many years battery mate for Walter Johnson, and for the past three years manager of clubs in the Western Association, has been named manager of the Augusta (Ga.) club of the South Atlantic League, he announced here today.

STOCKTON, LODI DISBAND

[BY A. P. NIGHT WIRE]

STOCKTON (Cal.) Nov. 30.—Stockton and Lodi high schools are tied for the football championship of their subleague, will not play off the tie, but will disband their teams for the season, it was announced last night in a joint statement by the principals of the two schools.

Eight Titles at Stake in Amateur Goes

Entries for the Pacific Coast amateur boxing championships to be held at the Olympic Auditorium on the nights of the 11th and 12th insts., will close Thursday night. Over fifty entries are already in the hands of the L.A.A.C., which is staging the tournament. About thirty more entries are looked for before the list is closed.

The first night, there will be at least thirty matches and probably more, as some of the men will fight twice on the same night to complete the tourney during the two-day period. In the bouts of the first night the men are not matched, but opponents are drawn indicating that there will be lots of one-round affairs.

These men and the divisions in which the amateurs will battle, and there will be a new champ this year in each class, as all the boxers holding the simon pure title from last year have turned professional. These men and the division in which they reigned are as follows:

La Barba, 112 pounds; Gotto, 118 pounds; Salas, 126 pounds; Jessick, 135 pounds; Frye, 147 pounds; Allegrini, 160 pounds; Phythian, 180 pounds; none, heavyweight.

SMITH MAY BE COACH AT U.S.C.

(Continued from First Page)

head of the faculty athletic committee:

I know absolutely nothing of the report. Mr. Jones's contract has several years to run. We are perfectly satisfied with him and have no intention of making any change. I think there is absolutely no foundation to the rumor, which strikes me as being of a very wild variety.

NO ACTION TAKEN ON SMITH CONTRACT

[EXCLUSIVE DISPATCH]

SAN FRANCISCO, Nov. 30.—While several eastern colleges are reported to be seeking the services of Andy Smith, head football coach at the University of California, officials at that institution have not yet taken any action in the matter of his new contract.

It is known that Smith has asked the executive committee of the A.S.U.C. to draw up a long-term contract. Whether or not that body will do this remains to be seen. Smith's new contract will not officially be acted upon until next semester, his present one expiring at the end of the coming school term.

The A.S.U.C. has unofficially let it be known that it does not approve of Smith devoting part of his time to professional baseball.

NEW STADIUM FOR PENN

Penn will have seating accommodations for 80,100 in its improved Franklin Field, Philadelphia, stadium next season. If not suitable for the Army-vs.-Navy classic, the big stadium in the Sesqui-centennial grounds will accommodate over 100,000 spectators.

SELECT STATE NET RANKINGS

Southern California Stars Are Not Included

Little Bill Johnston Gains Lead in Singles

Helen Wills, Helen Jacobs Placed at Top

State tennis rankings, now under the title of "Northern California Tennis Ranking," made their initial appearance today. The list, which heretofore included players from all sections of the State, now groups only those who have competed in at least two sanctioned northern tournaments. This means that meets on the various Los Angeles, San Diego, La Jolla, Fullerton and other courts, in which numerous of the best stars in the Southland appear, have no bearing on the ultimate State, or "Northern California" as it is now, rankings.

As was to be expected, Little Bill Johnston, Helen Wills and Helen Jacobs took honors in the men's singles, women's singles and junior girls' singles, respectively. They head their respective classes without any doubt. Johnston won the Pacific Coast and Central California titles. He was east when the State championship was played, but succeeded in giving Bill Tilden a great match for the national championships.

Cranston Holman, national junior title-holder, did not paly in a single junior tournament in the northern section of the State and as a consequence Robert Seller holds the State championship.

Mrs. William Henry is the only Southern California netter to gain a position in the northern rankings. She placed as No. 6 in the women's singles. The complete lists:

MEN'S SINGLES

1—William M. Johnston.
2—Gerald Stratford.
3—Clarence J. Griffin.
4—Elmer Griffin.
5—Bradshaw Harrison.
6—Gervais Hillis.
7—Robert Seller.
8—Phillip Neer.
9—Noland Roberts.
10—Mervyn Griffin.
11—Tom Stowe.
12—Allan Harrington.
13—Herbert Suhr.
14—Morgan Fottrell.
15—Ward De Witten.
16—Amos Sowell.
17—Kurt Bendix.
18—Neale Dedrick.
19—Sherman Lockwood.
20—Neil Brown.

Not ranked because of insufficient data—Howard Kinsey, Robert Kinsey, Ray Casey, Cranston Holman, Edward Chandler, John Strachan, Homer Levinson and William Parker.

MEN'S DOUBLES

1—William M. Johnston-Clarence J. Griffin.
2—Gervais Hillis-Gerald Stratford.
3—Edward Levy-Dr. E. E. Jansen.
4—Bradshaw Harrison-Sherman Lockwood.
5—Scott Stewart-Arthur McDougall.
6—Neale Dedrick-Neil Brown.
7—Homer Levinson-Morgan Fottrell.
8—Frank Goss-Wallace Hampton.

Not ranked because of insufficient data—Robert and Howard Kinsey, William Parker-Neil Brown, Howard Kinsey-Neale Dedrick, Howard Kinsey-Ray Casey, Elmer Griffin-Robert Seller.

WOMEN'S SINGLES

1—Helen Wills.
2—Charlotte Hosmer.
3—Helen Baker.
4—Elinor Tennant.
5—Marjorie Thorne.
6—Mrs. William Henry.
7—Carolyn Swarts.
8—Mrs. Beam Leachman.
9—Mrs. Golden Meyer Gross.
10—Avery Tolle.
11—Johanna Gunsburger.
12—Dorothea Swartz.
13—Mrs. Marjorie Wale Kraus.
14—Mrs. Peggy Dolmer.
15—Ila Wilcox.

Not ranked because of insufficient data—Helen Jacobs, Winifred Suhr, Anna McClure and Lucy McGuire.

WOMEN'S DOUBLES

1—Helen Wills-Charlotte Hosmer.
2—Helen Baker-Eleanor Tennant.
3—Marjorie Thorne-Lucy McGuire.
4—Avery Tolle-Dorothea Swartz.
5—Avery Tolle-Eleanor Tennant.
6—Edith Cross-Dorothea Swartz.

JUNIOR BOYS' SINGLES

1—Robert Seller.
2—Stanley Almquist.
3—Robert Fliss.
4—Scott Stewart.
5—Arthur McDougall.
6—John Wheatley.
7—William Hampton.
8—Frank Goss.
9—Joseph Coughlin.
10—Harry McKay (Stockton.)
11—George Hirschfeld.
12—George Grosbe.
13—Jack Sproul.
14—Lyndon Farwell (Los Gatos.)
15—Ian Malcolmson.
16—Herbert Knudsen.
17—Hyman Wiesel (Santa Cruz.)
18—Lawrence Hall (Los Gatos.)
19—Junior Ware (Santa Cruz.)
20—Don Conrad.

JUNIOR BOYS' DOUBLES

1—Scott Stewart-Arthur McDougall.
2—Frank Goss-Wallace Hampton.
3—Robert Fliss-Ian Malcolmson.
4—James McGee-Joe Coughlin.
5—George Hirschfeld-Martin Kennedy.
6—Hyman Wiesel-Junior Ware (Santa Cruz.)
7—Lyndon Farwell-Lawrence Hall (Los Gatos.)
8—Martin McKee-Herbert Knudsen.
9—Robert Hazar-Ray Velasco.

JUNIOR GIRLS' SINGLES

1—Helen Jacobs.
2—Dorothea Swartz.
3—Edith Cross.
4—Ila Wilcox (Santa Clara.)
5—Adaline Brown.
6—Josephine Crookshank.
7—Ethel Burkhardt.
8—Pauline Darlas.
9—Iris Howard.
10—Lilly Glan-Farnsworth.
11—Gertrude Lederman.
12—Elizabeth Hoffman.
13—Edith Tough.
14—Marjorie Marfman.
15—Muriel Ingalls.

BOYS UNDER 15 YEARS

1—Joseph Coughlin.
2—Gordon Jason.
3—Bill Burns.
4—Henry Plymire (Palo Alto.)
5—Sidney Wood, Jr.
6—Robert Forbes.
7—Ray Velasco.
8—Fred Hunt.

GIRLS UNDER 15 YEARS

1—Josephine Crookshank.
2—Ethel Burkhardt.
3—Margaret Fliss.
4—Barbara Young.
5—Elizabeth Wiel.
6—Edith Tough.
7—Marion Hunt.
8—Betty Fitch.
9—Muriel Ingalls.

POLO TRYOUTS HELD AT EDGEWATER CLUB

Tryouts for the water polo team of the Edgewater Club are being given by Club Coach Benny Thrash. This organization promises to develop into one of the fastest aggregations on the Coast, according to an announcement made by President R. J. Connors.

The Edgewater Club plunge, which is 120 feet long, is regarded as ideally suited for indoor water sports of all kinds, and teams of both sexes will be selected to represent the club in Pacific Coast events.

The large gymnasium on the seventh floor of the Edgewater is rapidly nearing completion and will accommodate eight handball courts, or three volley ball courts, two outdoor-sized tennis courts, a room for fencing, boxing or wrestling.

GIRL TEAM TO TRAVEL

A southern trip will be a feature of the New York University girls' basketball competition this season.

CARDS, BEARS NAME CAPTAINS

[BY A. P. NIGHT WIRE]

SAN FRANCISCO, Nov. 30 Married men will lead football elevens of two of the major Pacific Coast Universities next year.

Bert Griffin, fullback, is the 1926 captain of the California Golden Bears.

Fred Swan, guard, is Stanford's new gridiron leader.

Both are recent departures from the ranks of bachelorhood.

AUSTRALIA IS OUT OF NET GAMES

Anzac Tennis Players May Not Compete for Davis Cup Next Year

[EXCLUSIVE DISPATCH]

SYDNEY (Australia) Nov. 30.—It is not likely that Australia will challenge for the Davis Cup next year. Anderson and Patterson will probably not be available. The view is taken that the continued action of the best players removes the principal attraction of the local contests. The Australian tennis association is disappointed because the American team does not visit Australia and it thinks that the Australians should not visit the United States yearly without a reciprocal visit which would do more to stimulate interest in the game than a cup contest. Inadequate finances also are a factor.

U.S.C. STUDENTS ARE STUNNED

(Continued from First Page)

a 22-to-0 drubbing from Enoch Bagshaw, much to the amazement of Trojan followers.

Howard Jones gathered his charges about him at Bovard Field last night and started off by assuming the blame for Saturday's defeat. "Our schedule is a long one, and knowing that the players needed a rest I thought prior to the Washington State game was the only time to take it. We let down in practice, as I knew the Oregon Aggies and St. Mary's would be tough."

Jones was not pleased with the way his men performed on the field and had plenty to say about the game itself. The Trojans were outfought for the second time this season and that's the thing which has to be remedied, if it can. Jones may be the best coach in the world, but he is powerless to win games if his players won't fight.

The return of Henry LeFebvre may put new steam into the Trojans. Hank has been laid up nearly a month with a bad knee. Yesterday he was out running signals in his old-time style and it looks as if he will be among those starting against the Oregon Aggies Saturday. Bill Cook played quarter last night, with Drury and Laranets running along with LeFebvre. Honey Earle injured his ankle in the Cougar fracas and had to leave the field in the middle of night's workout.

There were no changes in the line. Jeff Cravath, Brice Taylor and Kenny Cox played the best ball of anybody on the squad Saturday. Cox was a tower of strength on the defense. He is one of the most improved men on the team.

AGGIES DUE FRIDAY

The Aggies are due Friday, leaving the northwest tomorrow. They have a mighty impressive record for te season, having lost but one game and that to Stanford by a score of 26 to 10. The Huskies beat Oregon, 15 to 14, while the Aggies made a 24-to-14 beating of the job. Thus, by comparative scores, the Aggies are stronger than the Huskies. If that's not enough to scare the Trojans into action, there probably isn't much hope for 'em.

Wes Schulmerich, powerful fullback, is the outstanding star of the visitors. He rates as one of the greatest line plungers on the Coast and, in addition, can pass and kick with the best in the conference.

P. E. NINE TRIUMPHS

Dick Moudy allowed the Colton team but three hits yesterday and the Pacific Electric tossers defeated the Colton athletes, 3 to 1, at Colton. Bonette and Morrison hit homers for the winners. The score:

PACIFIC ELECTRIC	AB	R	H	O	A	FRUIT EXPRESS	AB	R	H	O	A
Reese,3b	4	0	0	1	3	Smith,ss	4	0	0	1	3
Gooch,ss	4	0	2	1	1	Gilbert,2b	3	0	0	1	3
Gomez,rf	4	0	2	1	0	Tyrell,1b	3	0	1	9	1
Crowley,1b	1	0	0	1	0	Bizare,3b	4	0	1	2	1
Roehler,c	3	0	1	4	1	Ornelas,lb	3	0	1	2	0
Bassette,2b	3	1	1	2	2	Bowers,cf	4	0	0	1	0
Schram,c	3	0	0	7	1	Walton,rf	4	0	0	0	0
Morrison,lf	3	1	1	3	0	Gilpin,c	3	0	2	10	0
Gentry,rf	3	0	0	1	0	Norlan,lf	3	0	0	2	0
Moudy,p	3	0	0	1	4	Quinn,p	3	0	0	0	2
Totals	31	2	7	27	11	Totals	30	1	5	27	10

SCORE BY INNINGS

Pacific Electric	0	1	0	0	0	0	1	0	0	—2
Hits	0	2	1	1	1	0	1	0	0	—6
Colton	0	0	0	0	0	0	0	0	1	—1
Hits	1	0	1	0	0	0	0	0	0	—2

SUMMARY

Home runs—Bonette, Morrison. Two-base hits—Gomez, Struck out—by Moudy, 7; Quinn, 2. Stolen bases—Gentry. Double plays—Gooch, assisted, Bigare to Gilbert to Ornelas. Umpire, Bixler. Time of game—1:30.

HOME GARDENS WIN

The Home Gardens nine trimmed the Oliver Japanese nine, 12 to 4 at Home Gardens yesterday. Score:

OLIVER CLUB	AB	R	H	O	A	HOME GARDENS	AB	R	H	O	A
Okazaki,rf	4	0	1	1	0	Hoof'son,ss	4	1	1	1	3
Hana'oka,2b	4	0	0	2	3	Voltmer,2b	5	1	2	4	2
T.Izazaki,rf	3	1	1	3	0	Gallman,3b	4	1	1	2	3
Tsuruma,ss	4	1	1	3	3	Eckstrom,1b	4	1	2	9	0
Ishii,c	4	0	0	7	0	Morton,lf	4	1	1	1	0
Sumida,1b	4	0	1	5	0	VanRodes,c	4	1	3	6	0
Naka'oka,lf	3	0	0	3	0	Ayers,p	4	0	0	0	3
M. Is'ki,3b	4	1	0	0	0	Smith,rf	4	0	1	1	0
Tani,p	2	0	0	0	3	Granada,cf	3	1	1	3	0
Totals	35	4	11	24	11	Totals	37	12	13	27	11

Oliver Japs	1	0	0	1	0	0	0	1	2	—4
Hits	4	0	1	1	0	1	2	1	1	—11
Home Gardens	0	0	0	0	0	1	0	4	2	—12
Hits	3	0	5	0	1	2	1	1	0	—13

SUMMARY

Struck out—by Ayers, 9; Tani, 4; Lee, 2. Three-base hits—Granada, Van Rader, Okazaki, Ishaki. Double play—Eckstrom to Voltmer. Time of game—1:25. Umpire, Fike.

CORNELL LEADS IN RUNNING

Syracuse is the only college besides Cornell, which has won more than one intercollegiate cross-country championship. Syracuse has won four and Cornell seventeen.

DID YOU KNOW THAT---

Metropolitan Newspaper Service

BY FEG MURRAY

In three consecutive matches for the world's billiard championship which he won in Chicago last March, Jake Schaefer ran 541 points without a miss? He had an unfinished run of 29 in his match with Horemans on February 25, 400 in the only inning of his game with Hagenlacher the next night, and 112 before he missed against Cochran on the 28th. His run of 400 from the spot beat the previous world's tournament record of 384 made by Cochran in 1921.

Ernest Jackson of York, S. C., and James McGregor of New South Wales, played a checker game by mail that lasted eleven years and ended in a draw? The game, like the great war, began in 1914, and, like most of the war, moves were made about every two months. Mr. Jackson is secretary of the Southern Checker Association.

Ralph (Red) Davis, a pitcher of the Shamokin Club of the New York-Pennsylvania League, hurling first with his right hand and then with his left, held Scranton to only one hit in a game played in Scranton last summer? Davis was originally a southpaw, but spent years in developing his right, and now he can pitch equally well with either hand. Walter Hagen used to be an ambidextrous pitcher before he took up golf seriously.

REVIEW OF CONFERENCE GRID SEASON REVEALS MANY STARS

With a number of football banquets on tap this week pigskin tossers who have made another year of Southern California Conference gridiron history will fade out of the picture until next fall rolls around with its quota of thrills, upsets and whatnot. During the past season, which in many respects has been the most interesting in the history of the conference, enough has been said and written, pro and con, to fill several volumes. Now that everything is over and one can look at the past three months doings with some semblance of rational treatment a brief resume will not be out of place.

Occidental won the championship after a season of nip and tuck, with both Whittier and Southern Branch offering stiff competition. Perhaps the most interesting feature was the great showing made by Pomona after taking a decisive defeat at the beginning of the season. The Sagehens ended the season by holding the Tigers to a 6-to-3 win after defeating the strong Whittier team, 7 to 6. Southern Branch also stood out this year by copping second place after inhabiting the conference cellar for six years.

CALTECH IMPROVES

Caltech, with a green team, played in-and-out football all season, but ended the year in a burst of glory by holding the Grizzlies to a 10-to-10 tie, which spoiled the Southern Branch chance to tie for the championship. Redlands played a good brand of football all season, but was lost whenever "Sandy" McGilbra, quarterback and punch of the team, was out. Whittier started off the season like a potential champion by defeating the Grizzlies, 7 to 0. Injuries knocked the Poets for a row of pins and a fighting Sagehen team put on the finishing touches.

During the season so many players stood out on par that to pick a conference team would be injustice. Some of the outstanding players were members of losing teams. Every team in the conference has several men who deserve mention. Of the quarterbacks Tom Denny of Whittier was without doubt the best. A triple-threat man in every sense, he was the Poet punch. He is a natural football player and his fight carried the Quakers through many tight holes. "Sandy" McGilbra of Redlands, another veterans, an Denny a close race. He was the equal of Denny when it came to headwork, but could not preform on the tanberk as Denny could. Jack Manildi of Pomona and "Scribe" Birlenbach of Southern Branch, both sophomores ,should be heard from next year. They both played a heady brand of ball.

MISHKIN ALONE

Of the halfbacks, Solly Mishkin of Occidental turned in the best record of the season. He had world's of speed and knew how to use it. "Cy" Walton of Southern Branch, "Stu" Johnson of Caltech, Harold Merritt of Pomona, Ford of Redlands and Phelen of Whittier turned in fine records. There were no outstanding fullbacks this year. Ed McCulley of Pomona, Jack Baker of Caltech and Loren Peak of Southern Branch were about on par. George Ray of Southern Branch also showed up well in the few games he played.

On the line, which gets but little of the plaudits of the crowd, some of the best playing of the season came to the fore. Of the ends Godett of Occidental played a whale of a game all season. Beck of Southern Branch, Rorhbaugh of Whittier, Natland of Pomona, Jones of Caltech and Hazeltine of Occidental all played consistent football. Conde of Occidental and Hudson of Southern Branch were the best tackles developed. Both have weight, brains and fight. Bradstreet of Redlands, Stevens of Occidental, Hezmalhalch of Pomona, Kimmal of Whittier were all good. Leavitt of Pomona played a great game for his school until he was injured. Malsch also of Pomona played both guard and tackle and proved a whizz at both positions.

HOLLINGSWORTH GOOD

At guard, Hollingsworth of Southern Branch, Kinsey of Caltech, Burger of Pomona, Morris of Whittier, and Hall of Pomona were the best in that position. Terry of Occidental playing his first year of football showed great possibilities in the few games he played. Renius, Occidental center, was one of the best lineamen developed in the conference. He has not a bad game to his credit. Word of Whittier, Hastings of Southern Branch also showed up well. However, Nickell of Caltech next to Renius, was the best of the conference.

Besides the men mentioned there were dozens of other players who played good football all season. They were not outstanding players of the sensational variety, but pluggers of the kind that help win football games.

WORKMAN CALLS OUT REDLANDS HOOPMEN

[EXCLUSIVE DISPATCH]

REDLANDS, Nov. 30.—"Hoge" Workman is to be the coach of basketball of the University of Redlands this year and this afternoon he called out his hoop artists for the first real practice. At the same time Coach Crinklaw got his freshmen on the floor for their first practice. Workman expects to have a pretty fair team, although it will probably take a good part of the season for it to get working smoothly. From last year he will have Hosegood, Jefers, Morse and McGilbra. From the freshmen of last year he will have Lund, Wilson, Bunch and West.

SPEARS TO PLAY BILLIARDS HERE

George S. Spears, straight-line billiards player, arrived in Los Angeles yesterday for a series of matches in local billiard parlors. Spears has quite a reputation and challenges anyone to compete with him at straight-rail billiards, which he will play 100 or no count.

BOHN COLORADO CAPTAIN

[BY A. P. NIGHT WIRE]

BOULDER (Colo.) Nov. 30.—William Bohn, fullback, was elected captain of the 1926 University of Colorado football team today.

D'ALBERTO IS PRO MEDALIS

Diminutive Beverly Assista Scores 72 at Home

Five Local Big Guns Cha Up 74s to Tie for Second

Women's Auxiliary Tes Play Scheduled Today

BY BILL WISE

Vic D'Alberto, Joe Norwoo diminutive club-making assista at Los Angeles, shot a 72 to w low gross honors from more th two score visiting professionals the regular semi-monthly Big G sweepstakes over the Beve North course yesterday.

Tom Stevens, California, Ch Fraser, Midwick; Dick Linar Long Beach Municipal; Earl He ell and Bill Armor, Hollywood, medaled 73s to tie for second pr finishing one stroke under Ja Tarrant, El Caballero's goli mentor.

Bill Swanson, Lewis Scott's H crest assistant, was 75, and Ha Pressler, smiling ace from Ha enda was home in 76. Jack J obs, Wilshire; Fred Barber, D monds; Larry Kelly, Westward H Tom Stevers, Chick Fraser a Bill Swanson tied in the blind gey event.

RECORD FIELD

More than forty members of Southern California Professio Golfers' Association, all shap their game for the feature $10, Los Angeles Open tourney he next January, took advantage yesterday's sweepstakes event play the north course at Los A geles. Joe Norwood, Beverly p is working hard to have the cou in championship shape for the m winter classic. The course is ways in the best of condition a would be ready for the tournam tomorrow, and the additio grooming will provide a real t of golf for the scores of visiti professionals who will play in event.

WOMEN'S TEAM PLAY TODAY

San Gabriel will play at Los Angeles in the only Class A team in the Women's Auxiliary League today. Wilshire will play at California and Rancho at Hillcrest, in Class B.

Auxiliary members will play in a best-ball four-ball tourney at the Annandale club, Thursday, and in a two-class medal play with handicap event at the Virginia Club, Friday.

Quail Are in Abundance as Season Opens

The quail reported plentiful and the hunters more plentiful, dawn ushered in the 1925 quail season this morning and allowed local gunners to hunt in their own county the first time in over two years.

This time last year, the county was closed to hunters through a no-firearms carrying or discharging ordinance to combat forest fires.

Giving this as their reason for a great quail season, outdoor experts at the B. H. Dyas Company declared that they expected many limits to be bagged today. The game has had over two years to multiply and the quail produces three broods a year.

A trophy consisting of a case of Peters H. V. blue shells is up today as a compliment of the B. H. Dyas Company. It will be awarded to the shooter who arrives first with a limit at the Olive-street entrance.

The weather east of Los Angeles, Mint, Bouquet and other canyons north of here were the places where the majority of the local hunters were flushing their game.

Pete Peterson, hunting expert at Dyas's advises hunters that the shooting should continue good for the season which ends on December 31. Both San Diego and Riverside counties have many locations where quail is abundant.

NAME WINNERS OF ASCOT SWEEPSTAKE

Winners in the men's sweepstakes held at the Ascot public g course, last Saturday and Sund were P. S. Wilson, low net, R. N. Evans with 76, and G. C chester, with 77. The ladi sweepstakes nine holes was by Amy M. Wood, low net 79.

Bob Meusel and Charles Bo nabe of the New York Yanke have placed their stamp of proved on Ascot and are enjoy this sporting course. They exp to give Old Man Par a home next Wednesday, according Walker, the pro.

RECAPITULATION OF RESULTS OF CULVER CITY AUTO RACE

Car	Driver	Car	Time	Av.	Points	Pr
17	Frank Elliott	Miller	1-57-18 1-5	127.57	$500	$1,0
8	Harry Hartz	Miller	1-57-59	127.09	300	5
5	Fred Comer	Miller	1-57-51		140	5
4	Bob McDonogh	Miller	Not taken		80	2
2	Earl Cooper	Junior 8 Spl.	Not taken		80	2
28	Dave Evans	Miller	Flagged 145th lap		35	1
7	Tom Milton	Duesenberg	Flagged 173rd lap		10	

Speed every 10 miles in m.p.h.

5 Miles	133	80 Miles	129.8	170 Miles	130.1
10 Miles	128	90 Miles	132	180 Miles	129.9
20 Miles	124	100 Miles	131.39	190 Miles	129.7
30 Miles	124	110 Miles	131.8	*200 Miles	129.40
40 Miles	124.4	120 Miles	131.6	210 Miles	129.6
50 Miles	124	130 Miles	131.3	220 Miles	129.4
60 Miles	123.8	140 Miles	131.1	230 Miles	129.1
60 Miles	122.9	*150 Miles	130.41	240 Miles	129.8
70 Miles	122.8	160 Miles	130.3	*250 Miles	127.57
*75 Miles	123.39				

* NEW WORLD'S RECORDS

(Subject to confirmation of governing bodies)

Dist.	Maker	Time	M.P.H.	Old Holder	M.P.
75	Cooper	34:01	132.39	Durey-Leon	126
100	Cooper	46:49	132.79	Leon Duray	126
150	Cooper	1-09:09-4-5	130.41	Benny Hill	125
200	Cooper	1-32:44	129.40	Benny Hill	124
250	Elliott	1-57.18-1-5	127.89	Tom Milton	126

SUMMARY OF PIT STOPS

Elliott and Comer, no stops. Harry Hartz, lap 44 right front tire. McDonogh lap 23 right front. Comer, lap 124, gasoline. Evans, two stops, lap 120 water and gas, lap 181, to extinguish fire. Milton, two stops, lap 11 right rear tire, lap 70 for 14 minutes, changed plugs, repaired carburetor and substituted Hill as driver. Hill out, lap 55, bent inlet valve. Wonderlich and Carlans out, lap 23, fire accidents. Duray, lap 47, changed right rear and went out. 181st lap with broken rod. De Paolo, lap 84, cleared radiator, replenished water and went out, lap 1 leaking water gasket. Shattuc, laps 11 and 23 replenished oil, out, lap 105, broken oil pump. Hepburn, out lap 32, broken pump. Davore out, lap 14, broken va

Leo Lomski Takes on Ted Moore in Ten-Round Feature Bout at Vernon Tonight

MIDDLEWEIGHT SLUGGERS MIX

Kayo Conqueror of Colima Will Swing Fists

Visitor Has Good Record of Clever Victories

"Bore In" Fighters Provide Ring Entertainment

Trying to dope out tonight's main event at Vernon is a harder job than most weekly shows.

Ted Moore, who is really an Irishman born in England, meets Leo Lomski, an Oklahoman who migrated to Aberdeen, Wash., and awoke to boxing fame by his quick knockout of Bert Colima. Los Angeles fans know something about the opponents both these boys have measured, but there is less tangible knowledge on the fighters themselves. But the general consensus of opinion is that Lomski would have had a pleasanter job throwing gloves at Colima than he will at Moore.

There is a ring craft about every English educated boxer—though Moore is said to rate more fighter than boxer—that is apt to puzzle American boys.

ROUGH AND READY

Moore is not one of these "Don't-cher-know,-old-chappie," fellows at all. He is more on the rough-and-ready order of Ace Hudkins.

Moore has defeated Matt Wells, Johnny Basham, Lou Bogash, Jock Malone, Morris Schlaifer, Larry Estridge and lost a close one to Harry Greb. That puts the English-Irishman in the front ranks of the middleweight division—nothing else but.

Lomski has beaten some good men, too, but all of more or less lighter caliber excepting Colima. Both Moore and Lomski are clean fighters. Both like to mix the business up right from the start.

A peculiar thing about Moore is that he chose Jack Dempsey, heavyweight champion of the world, as a sparring partner to get in condition for Lomski. That is one for the book. Very few folks like to swap wallops with the chin-busting champ.

MAY TIE MUSHY

If Lomski should prove his class by upsetting Moore he would be in the same hall of fame with Mushy Callahan. Mushy stopped Pal Moran—a before unstoppable fighter. If Lomski bowls over Moore he will be doing something that has never happened to the Briton before, either.

The semi-wind-up brings together Cyclone Folmer and Frankie Omer. It will be a six-round bout. Omer has just returned from the East, where he cleaned up a hatful of opponents. Folmer is a stablemate of Lomski's.

The special is a six-rounder between Paul Duarte and Ad Allegrini. They weight 158 pounds.

CHINESE BOXER

Dave Au, the only Chinese boxer in the country, boxes Al Neff. Au does not wear a queue, but he knows his p's and q's in boxing, it is said. They scale 120.

The other bout is a four with Sailor Carter and Bernard Wolf as the principals. Their weight is 135.

FROM DEAH OL' LUNNON

It's Ted Moore, the Britisher, who meets Leo Lomski at Vernon tonight. Moore is subbing for Bert Colima, the Whittier Mexican having decided he had enough of Lomski in Seattle last summer when Leo rocked him to sleep in the second round. Moore carries a punch, something few English scrappers do, and ought to make things interesting for Lomski.

LEMOORE GRIDDERS WIN CHAMPIONSHIP

[EXCLUSIVE DISPATCH]

LEMOORE, Nov. 30.—The Lemoore High School heavyweights, after winning the Fresno county championship with a record of five victories and one tie game, won the championship of Fresno, Merced and Madera counties on Thanksgiving Day by defeating the Madera team on the local lot to the uneven score of 34 to 6. As a result, the Lemoore team will play the Bakersfield team on December 5 for the San Joaquin Valley championship. The way the locals have come to the front is considered remarkable in view of the fact that they are from a small school which has only 100 boys enrolled to make up teams from.

ROOT WILL INVITE BASEBALL MANAGERS

Jack Root, manager of the Olympic Auditorium, will invite members of the National Association of Professional Baseball Leagues to attend the boxing matches at the auditorium on Wednesday, January 13. Harry A. Williams, president of the Coast League, has been asked by Root to extend this invitation officially to the members of the association, who will at that time be assembled in their annual convention at Catalina Island. While the members will be engaged in baseball business at the time, undoubtedly there will be considerable number of them will be able to avail themselves of the invitation.

TURKEY SHOOTS ARE POPULAR IN VALLEY

[EXCLUSIVE DISPATCH]

HANFORD, Nov. 30.—Turkey shoots are extremely popular here in the San Joaquin Valley this year, due as much, possibly, to the high value of national birds this year as to the sporting desire to make big scores with the rifle and shotgun. At the Laton rifle range of the National Guard, turkey shoots are taking place and weekly shoots are now announced at the trap-shooting grounds of the Kings County Country Club near this city, for the next month, with a shoot every Sunday.

ALGER IN TRAINING HERE

San Francisco Boxer Preparing For Bout Friday Night With Tommy O'Brien

Billy Alger, sensation junior welterweight of San Francisco, arrived in Los Angeles yesterday and started his conditioning for his fight with Tommy O'Brien at the Hollywood American Legion Stadium Friday night.

Tom Gallery believes that O'Brien and Alger will put up one of the best battles seen in Los Angeles this year. They are fighters and depend on their punching powers to win.

Just a few weeks ago Alger fought Dode Bercot at Dreamland in San Francisco and when the bell sounded for the end of the tenth round, Bercot was hanging over the ropes in a bad way. Boxing men who saw the fight claim that Bercot was saved from a knockout by the bell.

Billy Alger is more of an attraction in San Francisco than Jerry Cooper was when he was going at his best. Fighting a fellow like Tommy O'Brien, Alger will have a chance to show at his best. He is making 140 pounds for the bout.

The semi-wind-up brings together two big fellows in Jack Roper and Ernie Owens. This fight will make a great forerunner to the main event. Roper is anxious to get some of the big fellows now in the main-event class and so is Owens.

Joe Salas is back in the game. George Blake has had his featherweight working out every day at the Manhattan gymnasium. He has been boxing with Fidel La Barba and other good boys. Salas fights Joe Gorman. If he beats Gorman he wants a return fight with Jackie Fields. George Blake is still of the opinion that Salas can beat Fields.

Long List of Boxers Banned by Commission

An official list of boxers, managers, seconds and referees under suspension by the California Boxing Commission was released yesterday by Secretary Walter Yarwood.

Included in the names of the forty-eight boxers indefinitely suspended are those of Tony Fuente and Nick Newman, who were set down for their alleged fake fight in Arizona.

The suspension of Kayo Phil Kaplan for fouling in a fight in San Francisco recently will be lifted today, according to the boxing commission secretary's report. Here is the complete list:

The following is a report of those under suspension for an indefinite period, under date of November 27, 1925.

Rod Anderson, H. A. Arthas, Jimmy Brady, Attilio Bindella, Joe Coffman, Gene Delmont, Johnny Francis, Tony Flores, Tony Fuente, Harry Foley, Celestin Ferri, D. Griffin, Joe Golden, Sid Gorman, Willie Goldstein, Johnny Hoffman, D. Karlson, Sally Kronick, Young La Rue, Earl Little, Jack Martin, Johnny Martin, M. Otero, Lee Morrisey, Elisha Morales, Jack McCarthy, Bobby Michels, Charlie Martino, Henry Marcus, George Manier, Mel Manning, Battling Monroe, Nick Newman, Young Nino, George O'Rourke, Johnny Owens, Tom O'Leary, Bob Perry, Edwin Peacock, Jimmy Risse, Earl Reed, Eddie Savage, Sammy Sandow, Johnny Stepper, Harry Simmons, deceased; Harry Shiteli, Joel Scow, Abe Taslof.

Managers—Thomas Malonez, Pop Nealis, Bob Perry, R. M. Hamilton.

Seconds—Frank Clark, Eddie Correa, Willie Goldstein, John W. Lee, Pop Nealis.

Referee—Larry J. McGrath.

Tony Bonillas, boxer, until January 1, 1926.
Lefty Cooper, boxer, susp. 9-15, 9½ mos.
C. Crosscut, boxer, susp. 11-12, 2 mos.
Travis Davis, boxer, susp. 10-26, 2 mos.
Babe Harris, boxer, susp. 10-24, 2 mos.
Mexican Kid, boxer, susp. 10-24, 2 mos.
Ruby Laviene, boxer, susp. 9-8, 2 mos.
Johnny Lamar, boxer, susp. 9-16, 2 mos.
Louis Miller, wrestler, susp. 10-24, 2 mos.
Dominic McCarthy, boxer, susp. 10-30, 2 mos.
Yussif Resab, wrestler, susp. 10-24, 2 mos.
Pico Ramiro, boxer, susp. 10-31, 1 mo.
Herb Ryan, boxer, susp. 11-13, 2 mos.
Georgie Spencer, boxer, susp. 9-8, 2 mos.
Fiorello Saron, boxer, susp. 10-30, 2 mos.
This week's suspensions:
Joe White, boxer, susp. 11-18, 1 mo.
Kid Reese, boxer, susp. 11-25, 1 mo.
Charles Green, boxer, susp. 11-14, 2 mos.
Al McVeigh, boxer, susp. 11-25, 1 mo.

ROUNDING THIRD

by Hugh A. Jennings

STAYING OUT AFTER 9 O'CLOCK

Chapter II.

BY HUGH A. JENNINGS

My father had always been strict with us boys. We had to be in bed by 9:30 every evening. I had not told my father that I agreed to catch for Lehighton on Saturday afternoons and so, as I got out of the mine at noon the following Saturday, I sneaked off to Lehighton. It was an extra-inning game and I missed my train, so had to stay in Lehighton and go back on a later one. I did not arrive home until 10:30 that night, and it was the first time in my life that I was ever out of the house after 9 o'clock.

Hugh Jennings

When I reached home my father was already asleep, but he was waiting for me when I got down to breakfast the next morning. He asked me where I was the previous afternoon and I explained that I had played ball in Lehighton.

"Well, you play no more. If you do, you needn't come back home. Stay in Lehighton," my father told me.

WAITING UP

I said no more, but the next Saturday noon I again sneaked off to Lehighton. When I arrived home my father was waiting for me. He demanded to know where I had been and I told him.

"I told you last Sunday that if you ever went to Lehighton again, you could stay there and I didn't want you in this house any more. Now pack up your things and get out," said my father. He meant it, but my brother interceded for me and began arguing in my behalf.

While my brother was making his appeal I got a bright thought. Webb Clauss had given me $5 for each game and my expenses. I had saved the $5 from the first game and I had the $5 that he handed me for the second game. I pulled out the two $5 bills and handed them to my father.

"That's what I got for playing and that's better than working all week in a mine, isn't it?" I said.

My father knew nothing about baseball, strange as it may seem. He did not know men ever got money for playing ball and the sudden information took him off his feet.

THAT'S DIFFERENT

That anyone should pay me or anyone else a dollar for playing ball seemed ridiculous to him, but there in his hand lay $10 and he began looking at the matter from a different angle. He withdrew his objections and even agreed to come to Lehighton and watch me play.

I can still remember the first game that my father saw me play. We had Wilkesbarre as our opponents that afternoon, and a tight contest was promised, but much baseball dope is upset and the game became a walkaway for us.

My father, not knowing what it was all about, sat in the grandstand and pretended an unusual interest in the proceedings. Webb Clauss, a practical joker, walked over to him about the eighth inning and said, "Mr. Jennings, I don't know what's the matter with your boy Hugh today, but he's not playing his best. I think he's laying down on me." My father told Clauss, "I'll attend to that fellow. You leave him to me."

PLAY BALL

"I heard my father's shrill whistle. Whenever he wanted us, he did not call but whistled, and there was no mistaking that particular whistle. I walked over to where he was sitting and he said:

"What are you layin' down for? Why don't you play ball?"

I looked startled, for I did not know at the time what Clauss had done.

"I'm playing all right. How can I lay down," I tried to explain. "What the score is 8 to 1 in our favor with only another inning to go?"

"You're not playing' your best an' the score isn't any 8 to 1. An' you got more to play. I'm goin' to watch you and if you don't get in there an' try, you are through playin' ball and I'll see that you are."

I told Clauss about it and he said that he would fix it, so he went over and told my father I was doing much better and that I was winning the game. After it was over, he told him I had won for Lehighton. Father was greatly pleased and wanted to show his appreciation. As I went into the hotel he told me to ask all the players to step down to the bar and have a drink on him.

But before I extended the invitation I had another bright idea and decided to work it out.

[Copyright, 1925, in the United States and Canada by North American Newspaper Alliance. All rights reserved.]

Rosenberg to Battle Lynch in Bay Arena

[BY A. P. NIGHT WIRE]

OAKLAND, Nov. 30.—Charley (Phil) Rosenberg, world's bantamweight champion, gets into action for the first time since his arrival in the State, when he meets "California" Joe Lynch of San Francisco, in a ten-round bout at Oakland Auditorium, Wednesday night. The title will not be at stake as Lynch will be overweight.

The card includes Phil (K. O.) Kaplan, Newark, N. J., against Johnny Cline, Fresno welterweight in an eight-round go. Pedro Villa, San Pedro, and Johnny Green, New York, four rounds. They are bantamweights.

STECHER SIGNS FOR LONDOS GO

(Continued from First Page)

Dodge, Neb., and then rush to the Coast to prepare for the Londos match.

UNFRIENDLY ATTITUDE

In an interview in St. Louis yesterday, Stecher was quoted as giving the lie direct to Londos concerning the alleged use of resin on Stecher's tights in their match here three weeks ago, as was charged by the Greek after that match. Feeling between the champion and the challenger has been engendered by Londos's accusations and the title match here is expected to bring out every bit of mat trickery they know.

TEARNEY NOT DONE IN WESTERN LEAGUE

[BY A. P. NIGHT WIRE]

KANSAS CITY (Mo.) Nov. 30.—A. R. Tearney today withdrew his resignation and will continue as president of the Western League for two more years. The action was taken at a meeting of league directors here. Tearney's resignation was submitted September 19, after several club owners had charged that the president was not devoting enough time to league affairs.

RABBIT PUNCHES

By Paul Lowry

AFTER a two months' sojourn in Los Angeles, during which time he hod fights with Bert Colima postponed on three separate occasions, Leo Limski, the Seattle slugger, finally gets his chance to show against a fighter of tough caliber when he meets Ted Moore at Vernon tonight.

Lomski's quick disposal of Eddie Roberts at Hollywood convinced everybody hereabouts that his ripping, tearing style would carry him far in the boxing racket, and that he would do to Colima again what he did in the Northwest—knock him out. But against Moore, said to be a very classy boxer, as most Englishmen are, the outcome is problematical. However, they say of Moore that he is a hitter as well as a boxer, which ought to make the imbroglio an interesting one tonight.

• • •

Joe Salas is making a comeback Friday night at Hollywood, after a recovery from an appendicitis operation, which put him on the shelf for several months. He fights Joe Gorman in the special event of the all-star card which Gene Doyle has been howling about for several days.

Salas's last fight was with Jackie Fields at Hollywood, about four months ago. On the same card with Salas next Friday will be Tommy O'Brien and Billy Alger, the San Francisco flash, in the main event, and Ernie Owens and Jack Roper in the semi-wind-up. It will be Owens's first appearance since he went East under Jack Kearns's management.

• • •

Betting on the Mike Ballerino-Tod Morgan scrap for the junior lightweight championship at the Olympic Auditorium tomorrow night has swung slightly in favor of the Pacific Coast boy. If the present favoritism is shown when the boys enter the ring, Morgan will rule 10 to 9 over Ballerino.

In many quarters it is believed Morgan will follow in the footsteps of Fidel La Barba, and lift for the Coast the second world's championship since the present California boxing law went into effect. There is no doubt Ballerino will have to get inside of Morgan's stabbing lefts to win the fight, otherwise he will be outpointed. His short, sawed-off arms were never meant for long-range boxing, and he knows it. That's why it will be a good fight, for Ballerino will be carrying the works all the way in order to win.

• • •

Talk about temperament! Lou Daro, the rotund wrestling impresario, says there is nobody in the world so temperamental as a wrestler. He says the "beef, strong boys" are the hardest guys to the world to do business with. Handling tough fighters is simple, but the wrestlers—most of them highly educated, according to Lou—are very hard to talk to. Daro declares Jim Londos, the handsome Greek, is one of the most temperamental of the lot, and sometimes absolutely refuses to discuss matches when his mind is on literary accomplishments. Whoopa, Lou! That's one for the books.

MORGAN FAVORED TO WIN

Mike Ballerino, Junior Lightweight Champ, Gets Short End Odds in Olympic Go

Tod Morgan, California's latest "title" hope, may go into his championship match with Mike Ballerino at the Olympic Auditorium, tomorrow night a favorite in the betting.

Down Spring street, where the wise boys gather, Tod is being installed as a slight favorite over the junior lightweight champion from Bayonne, N. J. They base their opinion on Morgan's cleverness to outpoint the sturdy, aggressive Italian.

DECISION BOUT

Morgan and Ballerino are to battle ten rounds to referee's decision. There is such widespread interest in California's first indoor championship bout that the big wire services will send detailed punch-by-punch reports to all corners of the country.

Ballerino has done most of his fighting against tough, swinging men like "Kid" Sullivan, "Allentown' Johnny Leonard and Vincent "Pepper" Martin.

Morgan will bring to bear against Ballerino all the shifty two-fisted boxing ability that has given him one of the most startling records of any Coast contender.

Morgan has fought eighty times in five years and in all that period he has lost only four decisions. The last time his opponent's hand was raised was at Vernon, almost three years ago, when "Spec" Ramies took a four-round decision. Since then he has defeated "Dandy" Dick Dillion, Danny Nunes, Frankie Britt, Joe Gorman, Spug Myers, Stewart McLean, Georgie Spencer, Danny Edwards, Al Walker, Doc Snell, Gene Delmont and Harry Wallach.

Strange to say, Tod's record does not contain a knockout. But he has recently annexed a punch that makes him doubly dangerous. In his last start against Wallach, Tod knocked the New York southpaw so hard through the ropes he was out for nineteen seconds, but just managed to clamber back into the ring soon enough to take advantage of the California twenty-second law when a boxer has been knocked through the ropes.

Tod has shown enough ability to warrant placing confidence in him. As far as boxing is concerned, only Jimmy McLarnin and Jackie Fields of the modern-day Coast boxers could stand a show with him.

MIKE CONFIDENT

Ballerino was all smiles and confidence today. "I'm going in to knock Morgan out tomorrow night," he confided to his manager, Frank Churchill. "His boxing will not bother me. Didn't I beat Tony Vaccarelli and Babe Ruth, and aren't they boxers?" The latter he said with a shrug of his shoulders, registering Italian prima-donna disdain.

Mike has been five months on the Coast, fighting only once, and that time with Ace Hudkins, the wildcat. He was an instantaneous hit.

He has worked hard for the past three weeks. From the way he has been buffeting his sparring partners around, Morgan needn't figure on him being off color.

OBSERVATIONS BY BILL HENRY

(Continued from First Page)

Look what happened to Peckinpaugh. They're all alike. The trouble with U.S.C. lies in the mental attitude of the players. What was the reason for this mental attitude of the U.S.C. players? First, they had a very poor schedule, consisting misty of set-ups. They won those games by large scores, and the local critics told what a wonderful team they had.

• • •

"Even after the Stanford game they intimated that perhaps the best team lost. Like heck it did! U.S.C. got off lucky. U.S.C. was made to look wonderful by comparing total points scored, etc. With all this soft soap handed them no wonder they fell down when it came to a fighting game. I'm sorry Jones got off to such a bad start. But it is not his fault. He has excellent material and has given the team a line of plays that should have produced far better results. But the U.S.C. team has at no time shown the fighting spirit that is necessary to win games."

• • •

Well, well, well. Mebbe those U.S.C. officials who have been referring to said flattering journalists as their best friends will feel that perhaps their judgment was not so good, after all. Meanwhile we'll bet about half a dollar that the U.S.C. team will fight, and fight awfully hard next Saturday. The boys from Washington State played a dirty trick on their friends from Oregon Agricultural College when they trimmed the Trojans last Saturday.

BENEFIT CRICKET MATCH

As the result of the annual Wimbledon charity cricket match played recently in London, in which a team got together by J. B. Hobbs, the record-holder for centuries, scored in matches, was opposed by a team of Wimbledon and district, the record sum of $5325 was raised for division between the Nelson and North Wimbledon hospitals.

LAZERRE DEAL IN LIMELIGHT

Yankee Purchase of Coast League Shortstop Excites Much Interest

[EXCLUSIVE DISPATCH]

NEW YORK, Nov. 30.—Not only Salt Lake City fans but members of the New York Yankees, are showing more than ordinary interest in the deal whereby Tony Lazerre, Pacific Coast League home run king and crack minor league shortstop, comes to the Yankees. In addition to writing a good sized check for Lazerre, Col. Ruppert also must send Salt Lake City five players.

That explains why the Salt Lake City fans and young men of the Yankees feel a common interest in this transaction. Both the Utah fans and the stadium gladiators are asking the names of the quintet. Salt Lake City finished a good second last season, and some seasoned big leaguers might win the Utah capital its first coast championship in 1926. The Yanks, on the other hand, finished a poor seventh in 1925, and some of the boys are quite apprehensive.

COLGATE GRIDS LIKELY TO COME

(Continued from First Page)

The complete Colgate record:

Colgate, 69; Clarkson Tech, 6.
Colgate, 42; St. Bonaventure, 0.
Colgate, 7; Lafayette, 7 (tie.)
Colgate, 6; Princeton, 0.
Colgate, 13; Michigan State, 0.
Colgate, 13; Fordham, 7.
Colgate, 19; Providence, 7.
Colgate, 19; Syracuse, 0.
Colgate, 14; Brown, 14 (tie.)
Total—Colgate, 294; opponents, 34.

ANNOUNCE EASTERN SELECTION TODAY

Nothing definite has been decided in the New Year's Day game situation, according to Les Henry, chairman of the football game committee of the Tournament of Roses Association. Henry stated last night that the selection of the team that will represent the East will probably be announced today.

McLARNIN BACK FROM SEA-SIDE VACATION

Charles "Pop" Foster and Jimmy McLarnin have just returned from Seal Beach, where the popular little fighter went to breathe some salt air. He is tanned up and strong.

From now on he will do a lot of boxing in preparation for the ten-round battle with Bud Taylor at Vernon next Tuesday night. Taylor announces from his camp that for the first time in the last year and a half he hasn't a break nor an ache or pain.

HOLLYWOOD LEGION STADIUM FRI. NITE AT 8 BOXING

B. H. DYAS CO.
7TH AT OLIVE

The Dyas Shop for Men

"The Right Gifts for Men" Urge Dyas Shop Selection!

The Gift of Slippers

Christmas slippers arrive in full assortment at the Dyas Shop . . . each one a delightful gift for the comfort-loving man!

Leather Opera Cut Slippers
Tan kid, patent trimmed, leather lined, $5.00, $5.50
Others in tan kid, opera cut, $3.75, $4.50

"Comfy" Style Slippers
(Second sketch.) Soft tan calf, chrome leather sole, satin lined, $3.75
Others, "Comfy" style, black or tan, $2.50

Wool Lined Slippers
(Above.) With two-piece flexible sole, rolled cuff, natural color, $4.50
Other wool lined styles with chrome leather soles, $3.75, $4.50

Wool Lined Opera Cut Slippers
With heel and flexible sole, $5.00

Wool Lined Faust Cut Slippers
With flexible sole, $5.00

The Dyas Shop Features
Sweater-and-Hose Sets, and Imported Wool Sweaters!

Two groups of men's accessories of which the variety is particularly wide and interesting . . .

Imported Sweaters—from Scotland, England, Austria—which means they are of softest wools, in patterns of individuality! Priced as low as $10.00 to $30.00!

Then the sweater sets—domestic—delightful in their colors and combinations—wonderful choice just now when matching hose are in order! Priced $10.00 and $12.50.

Suede Windbreakers!

More than gratifying as gifts . . . more than ever in demand for their lightness and warmth! In tan color.....$17.50

A CHUCKLE FOR EVERYBODY

LOCAL LAUGHS

Each week The Times produces a film entitled "Local Laughs," consisting of the fifteen best jokes submitted by local people. Weekly prizes are paid of $5, $3, $2, and twelve of $1 each. A list of theaters showing the film, together with rules for submitting jokes, are given daily in a coupon in The Times. Prize-winning jokes, and names and addresses of winners, appear only on the screen. Jokes receiving honorable mention will be given a place of honor on The Times comic page each week-day, and each of these contributors will receive a souvenir of acknowledgement.

"Give me the book I loaned you."
"Oh, I loaned it to John."
"That's awful—the man that loaned it to my partners says that the owner wants it."
Mrs. D. R. Shinn, 2910 Morton Place, Altadena.

"Did you buy that hat you were raving over?"
"Yes."
"What did your husband say?"
"He raved over it too."
R. M. Sutton, 406 S. Chester, Pasadena.

"My wife would make a very good member of Congress—she's always introducing bills into the house."
L. A. Dayton, 5648 Lexington avenue, City.

"Have you read Ivanhoe?"
"No, those Russian novels bore me."
S. Powers, 1715 Olive street, Santa Barbara.

"I just love animals."
"Is that the reason you try to make a monkey out of your husband?"
H. Smith, 1815 Bates avenue, City.

"Give me a sentence with radio in it."
"I all radio more than I can pay."
Mrs. Hodge, 647 St. Paul avenue, City.

Prof.: Tell me, what do you think of the Turkish atrocities?
Co-ed: I'll have you understand that I am not a cigarette smoker.
M. Hunt, 421 N. Friends avenue Whittier.

THE GUMPS

Bring on the Lions—Let 'Em Roar!

By Sidney Smith

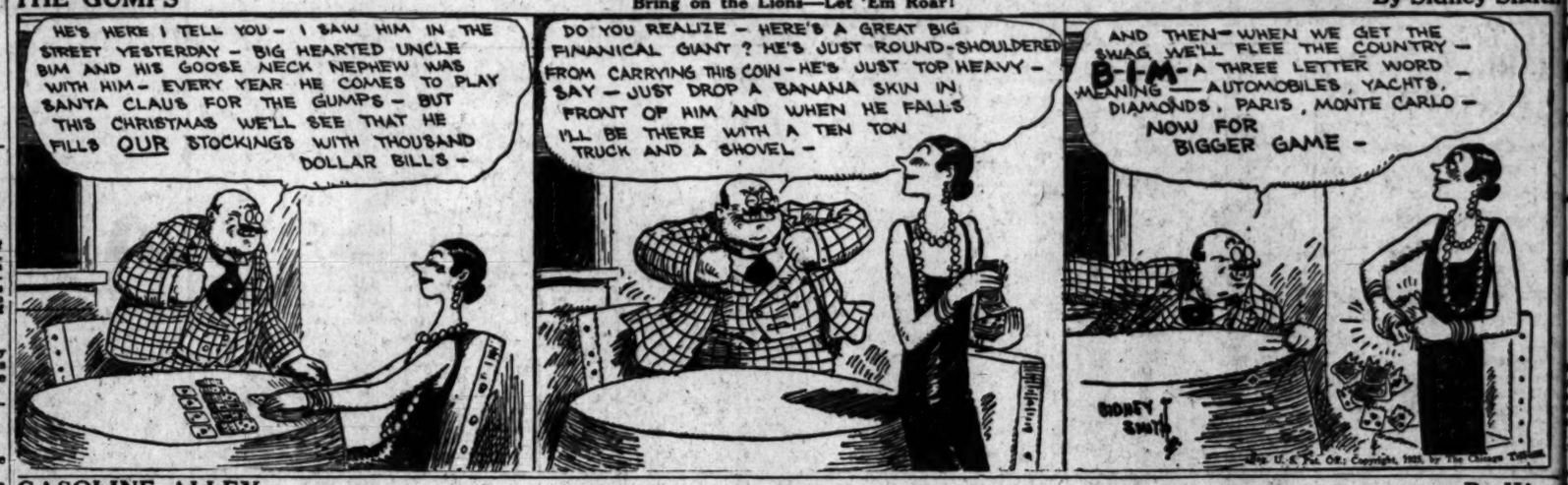

GASOLINE ALLEY

Now Is the Time

By King

City Sights
The Newspaper Room

By GLUYAS WILLIAMS

ELLA CINDERS

Militant Mamah

By Bill Conselman and Charlie Plumb

WINNIE WINKLE, THE BREADWINNER

Laugh That Off!

By Branner

REG'LAR FELLERS

Copyright, 1925, by the Bell Syndicate, Inc. Trade Mark Reg. U. S. Pat. Off.

By Gene Byrnes

Modesty Is the Best Policy

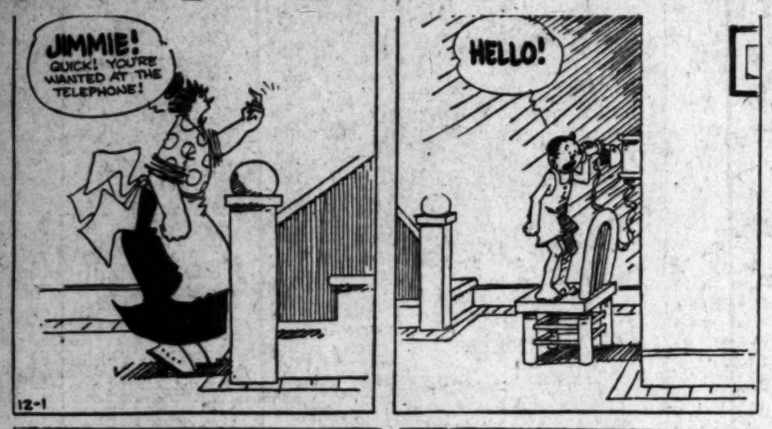

MINUTE MOVIES

By Ed Wheelan

HAROLD TEEN

Who Ees These Guy?

By Carl Ed

WHEELER CASE CHARGE BACKE

Validity of Indictment Capital Defended

Leahy Answers Walsh Attack on Prosecution

Holds Montana Acquittal Different Grounds

[BY A. P. NIGHT WIRE]

WASHINGTON, Nov. 30.—The validity of the indictment [illegible] here against Senator B[urton] K. Wheeler of Montana, [illegible] defended today in District of Columbia Supreme Court by Will[iam] J. Leahy, special assistant to Attorney-General.

The government's attorney, answering Senator Walsh of Montana, who last week attacked the indictment, declared the plea [illegible] Wheeler had been acquitted in Montana of charges based on similar facts, would not hold in view of Supreme Court rulings.

NO LIMIT ON PERMITS

In the Montana case, Mr. Leahy said, it was charged that Wheeler agreed to receive money for his work before a governmental department; after his election as Senator. In the indictment returned here, he asserted, it was charged that he knowingly participated in a conspiracy to defraud the United States in connection with oil permits. It made no difference, he contended, whether he agreed to take money.

Senator Walsh had argued that there was no limit fixed as to the number of permits a prospector for oil and gas on the public domain might obtain and consequently there could be no offense in using dummy entrants to secure such permits as is charged in the indictment. This view was contested by Mr. Leahy, who said that to allow unlimited permits would throw open public lands to possible monopolization beyond anything heretofore known in the United States.

BOOTH INDICTMENT HOLDS

As to the plea of Senator Wheeler that the court is without jurisdiction, because he was acquitted of the same charge in Montana, Leahy declared the plea insufficient and does not meet requirements of "former jeopardy" as interpreted by the Supreme Court of the United States.

Regarding the plea of counsel for Edwin S. Booth, former solicitor of the Interior Department, also named in a conspiracy indictment, that he should have been indicted under Section 113 of the Penal Code instead of for conspiracy, Leahy argued, Booth entered into an asserted agreement to get dummy permits to aid in fraud against the government and the conspiracy indictment was good even if it may also have been indictable under other statutes.

Throtan—a great relief for sore throat. At your druggist.—[Advertisement.]

OWNERS
PAINT NOW
PAY IN INSTALLMENTS
Those your own painting contractor. We will finance owners or painting contractors on painting, decorating or small paper jobs of $100.00 or over to be paid in installments up to ten months.
E. R. BOHAN & CO.
Makers of Pure Paints
120 E. 9th Street. TRinity 7218
942 S. Main Street. TUcker 7083
116 E. Jefferson St. RIchmond 4760
7402 Sunset Blvd. GRanite 0907

Fine,
SILV
Entir
HART SCHAFFNER

The w
count
sure slip
into
Body
Tracin
Overco
Of course, we've
—designed into
and single breast
and English cl
new lengths—all
And great values
$40 and
—yes, and high

By Sidney Smith

By King

nd Charlie Plumb

By Branner

By Ed Wheelan

By Carl Ed

WHEELER CASE CHARGE BACKED

Validity of Indictment at Capital Defended

Leahy Answers Walsh Attack on Prosecution

Holds Montana Acquittal on Different Grounds

[BY A. P. NIGHT WIRE]

WASHINGTON, Nov. 30.—The validity of the indictment returned here against Senator Burton K. Wheeler of Montana, was defended today in District of Columbia Supreme Court by William J. Leahy, special assistant to the attorney-General.

The government's attorney, answering Senator Walsh of Montana, who last week attacked the indictment, declared the plea that Wheeler had been acquitted in Montana of charges based on similar facts, would not hold in view of Supreme Court rulings.

NO LIMIT ON PERMITS

In the Montana case, Mr. Leahy said, it was charged that Wheeler agreed to receive money for his work before a governmental department after his election as Senator. In the indictment returned here, he asserted, it was charged that he knowingly participated in a conspiracy to defraud the United States in connection with oil permits. It made no difference, he contended, whether he agreed to take money.

Senator Walsh had argued there was no limit fixed as to the number of permits a prospector for oil and gas on the public domain might obtain and consequently there could be no offense in using dummy entrants to secure such permits as is charged in the indictment. This view was contested by Mr. Leahy, who said that to allow unlimited permits would throw open public lands to possible monopolization beyond anything heretofore known in the United States.

BOOTH INDICTMENT HOLDS

As to the plea of Senator Wheeler that the court is without jurisdiction, because he was acquitted of the same charge in Montana, Leahy declared the plea insufficient and does not meet requirements of "former jeopardy" as interpreted by the Supreme Court of the United States.

Regarding the plea of counsel for Edwin S. Booth, former solicitor of the Interior Department, also named in a conspiracy indictment that he should have been indicted under Section 112 of the Penal Code instead of for conspiracy, Leahy argued. Booth entered into an asserted agreement to get dummy permits to aid in fraud against the government and the conspiracy indictment was good even if he may also have been indictable under other statutes.

Throtan—a great relief for sore throat. At your druggist.—[Advertisement.

OWNERS
PAINT NOW
PAY IN INSTALLMENTS
Choose your own painting contractor. We will finance owners or painting contractors on painting, decorating or small paper jobs of $100.00 or over to be paid in installments up to ten months.
E. R. BOHAN & CO.
Makers of Pure Paints
120 E. 9th Street. TRinity 7515.
Cor. So. Main Street. TUcker 7982.
118 E. Jefferson St. HUmbolt 4786.
7460 Sunset Blvd. GRanite 6902.

PLANES OPERATED BY WIRELESS, FORECAST

[P. & A. Photo]
Dr. Henry Marcuse

[EXCLUSIVE DISPATCH]

SAN FRANCISCO, Nov. 30.—The day will come when airplanes will carry passengers any distance by means of power received by radio from great sun machines, according to Dr. Henry Marcuse, professor of astronomy and applied forces of nature of the University of Berlin who is visiting in San Francisco. Dr. Marcuse has just returned to San Francisco from a trip to Japan.

Princess Ruth Home Will be School Site

[BY CABLE—EXCLUSIVE DISPATCH]

HONOLULU, Nov. 30.—The "Princess Ruth Home," former scene of gay and regal affairs in the days of the Hawaiian monarchy, and situated across from Honolulu's romantic Emma Square, will be torn down soon to make way for the building of a modern grammar school, representing an expenditure of $160,000.

Following the fall of the monarchy the home was turned into a public school, and has been used for educational purposes up until the present time.

Princess Ruth was a high chiefess of the line of the Kamehamehas, and was known as Ruth Keelikolani. During the time of her greatest influence at court, she built the home which served as the meeting place of the royal family, and old-time social leaders of Honolulu.

AWARDS $10,000 FEES TO LOWELL ATTORNEY

[EXCLUSIVE DISPATCH]

FLAGSTAFF (Ariz.) Nov. 30.—In the Superior Court, Judge J. E. Jones has made allowance of $10,000 fees and $1000 expenses to Francis D. Crable, a Prescott attorney, who represented Trustee Guy Lowell in litigation that affected the will of the late Percival Lowell, founder of the Lowell Astronomical Observatory asked $25,000, $6000 for a at this point. Mr. Crable had Boston colleague and $3000 for expenses.

BORDER PARLEY AGITATES IRISH

Unrest in Island Marks London Conference

Bad Faith Charges Hurled by Eamonn De Valera

Britain Tightens Lines on Troops in Ulster

[BY CABLE AND ASSOCIATED PRESS]

LONDON, Nov. 30.—While conferences on the Irish boundary situation continue here between Premier Baldwin and representatives of the northern and southern governments in Ireland, apparently there is a certain amount of unrest in Ireland itself.

Advices from Belfast say that the British government has suspended leaves of absence to troops in Ulster, and that the Sixth Battalion of the Free State Army is proceeding to camp near the Donegal-Fermanagh border.

At Ennis yesterday, Eamonn De Valera, leader of the Republicans, in an address, declared that the future of the people of Ireland would depend on how they acted at present as a nation on the boundary issue. He charged bad faith against former Premier Lloyd George, Winston Spencer Churchill and Lord Birkenhead, and said that during the Anglo-Irish treaty debates the question of the rectification of the Irish boundary was never heard of.

The "specious" phrase "rectification of the coundary" was heard only when a section of the Irish people had been so committed to the treaty as to make it impossible for them to retreat, he said. He added that he hoped the country would get no worse partition than the treaty gave.

Although the conversations between Premier Baldwin and various persons of North and South Ireland are proceeding, there is a suggestion that the Free State will decline to accept the boundary line drawn by the committee on delimitation, and may insist that the existing boundary be maintained.

Sir James Craig, the Ulster Premier, who discussed the situation yesterday with Mr. Baldwin, is remaining over in London for another possible talk with him.

BLOODLESS DISORDERS IN IRELAND CONTINUE

[BY CABLE AND ASSOCIATED PRESS]

BELFAST, Nov. 30.—Disorders growing out of Republican activities continue in Ireland, especially in Galway, but thus far without bloodshed.

Ballinasloe is being patrolled today by soldiers hurried there from Athlone as a result of an outburst of firing which roused the town at 2 o'clock this morning. It was discovered later that bullets had shattered windows and riddled doors in the house of Justice Gallagher.

Last night a party returning from Athenry to Galway City carrying a motion-picture film of the wartime fighting at Zeebrugge was held up by masked men who ordered them from their automobile, took the film from its box and burned it, then permitted the party to proceed.

SENTENCED FOR THEFT

[EXCLUSIVE DISPATCH]

TUCSON (Ariz.) Nov. 30.—Earl Young has been sentenced to thirty days in the County Jail on a charge of stealing an overcoat from a standing automobile. Young asked clemency on the ground of ill health. Local police state they have found that he escaped from the Los Angeles jail several weeks ago while under sentence of ninety days on a similar larceny charge.

Fine, Comfortable ALLEN-A Union Suits

SILVERWOODS, *Inc.*

Entire six floors; SIXTH AND BROADWAY

HART SCHAFFNER & MARX CLOTHES -:- STETSON HATS -:- MANHATTAN SHIRTS

The whole country's sure slipping into

Body Tracing Overcoats

Of course, we've got them—designed into double and single breasteds, blues and English cloths—the new lengths—all weights. And great values!

$40 and $50

—yes, and higher, too!

Copyright 1925 Hart Schaffner & Marx

Join now

Bank of Italy Christmas Club!

Don't want money next Christmas—*have it!*

This plan tells you how to get it!

THE Christmas Clubs were a tremendous success this year—and they will be a bigger success next year. Millions of people will be able to fully show the real Christmas spirit in 1926 by having enough money to give.

The Bank of Italy Christmas Club is just forming. Join now—and you will be able to express the open-heartedness which only appropriate gifts and loving memories can bring.

Anyone can join—the baby, the schoolchild, mother, father, sister or brother. All are welcome to join this club of helpful, systematic saving.

We have several classes—starting with the 25c and 50c groups. The $1 and $2 classes for wage earners—the $5, $10 and $20 classes for business and professional men and women.

The club is not organized merely for Christmas money—but also as a practical saving method for taxes, insurance, vacation, education and a thousand other needs.

Money in the bank makes the whole world seem brighter. Money isn't everything—but it is the basis of a great deal of happiness.

Here is the Plan...

	Weekly Deposit		Total you will have
Group 1	$ 0.25	for 50 weeks	$ 12.50
Group 2	0.50	" 50 "	25.00
Group 3	1.00	" 50 "	50.00
Group 4	2.00	" 50 "	100.00
Group 5	5.00	" 50 "	250.00
Group 6	10.00	" 50 "	500.00
Group 7	20.00	" 50 "	1000.00
Group 0	For any amount you wish to deposit.		

Get this bank book today!

4% interest paid to members who make their payments each week

Go to any of our 96 banking offices and say: "*I want to join Bank of Italy CHRISTMAS CLUB!*"

Bank of Italy

Savings—Commercial—Trust

Capital & Surplus, $23,500,000

Head Office—San Francisco

Southern California Headquarters

SEVENTH AND OLIVE

LOS ANGELES BRANCHES

Seventh and Broadway

Spring and Temple

2713 West Pico

HOLLYWOOD BRANCH

7203 Santa Monica Blvd.

A New Rental Guide

covering every section of the city and embracing all types of rentals

Appears Daily in Times Want Ads

"BUSINESS OPPORTUNITIES"

—Variety unlimited for large or small investments

—Listed alphabetically every day in—

TIMES WANT ADS

Prevent this

Child weakened by malnutrition

Defective teeth and malnutrition are closely associated. Prevent tooth trouble—

Use COLGATE'S

It removes causes of tooth decay

Colgate's "washes" your teeth gently and thoroughly. No harsh grit; no dangerous drugs. Delicious flavor and sensible price.

Large tube - 25c.

California Landmarks — No. 59

The Southwestern Corner of the United States

....Point Loma, with its ancient and modern lights and its military reservation, suggests the Government alertly guarding commerce.

But more than guns and lighthouses are necessary to guard international traffic. With its experience, its resources and its world-wide connections, this bank is doing much to keep California commerce safe and thriving.

Pioneer Bankers

Resources more than 85 millions

THIRTY-THREE BRANCHES

Mrs. Bessie B. Ronald

—Photo by Hartsook

Are You Weak and Nervous? No Appetite? Cough?

This Woman Tells Her Experience

Tacoma, Wash.—"Dr. Pierce's Favorite Prescription and Golden Medical Discovery were recommended to me when I was in a weakened condition. I was suffering from feminine weaknesses and had a bad cough. I got so weak and ill that I could not do my work. I lost flesh and had no desire for food. The 'Favorite Prescription' acted upon my entire system in such a way that I began to mend and was soon on my feet again.

"I never thought there was a medicine in the world that could make such a sick woman as I was strong and healthy again. I think it only right everyone should know what the 'Prescription' and 'Discovery' have done for me."—Mrs. Bessie B. Ronald, 3726 East G St.

All druggists. Tablets or liquid. Send 10c to Dr. Pierce's Invalids' Hotel, Buffalo, N. Y., for trial pkg. —[Advertisement.

EFFICIENT WORKERS can be quickly secured through TIMES WANT ADS

STORM TOLL IN EUROPE GROWS

Reports Show Many Killed in Spasm of Nature

Almost Entire Continent Has Terrific Buffeting

Italian Cutter Carries Down Crew in Great Gale

[BY CABLE AND ASSOCIATED PRESS]

PARIS, Nov. 30.—The storms which swept the Mediterranean and Atlantic coasts during the week-end penetrated as far south as French Morocco and as far east as Bulgaria, reports show.

At Fez, Morocco, according to late advices, a cyclonic wind caused the death of three foreign legionnaires and injured thirteen. Seventeen airplanes were wrecked and five mechanicians injured at an aviation field near the legion encampment. The losses are exceptionally heavy.

At Sofia, the Bulgarian capital, thirty-two houses were destroyed by a severe windstorm. The storm struck the city in the middle of the night and many persons fled their homes scantily clad. No mention is made of casualties.

The death toll along the Brittany Coast, where a number of fishing boats were caught in a gale, was placed today at eight. Continuance of the storm prevented searches for other missing boats.

Off Bizerte, Tunis, the storm is keeping the French transport Caroline from sailing for Marseilles with wounded and sick soldiers homeward bound from Syria.

Brussels dispatches say Belgium is recovering slowly from the worst snow storm in thirty years.

CONTINENT REPORTS DEATH TOLL IN STORM

[BY CABLE AND ASSOCIATED PRESS]

LONDON, Nov. 30.—From South Italy and Spain to Scandinavia and from Poland to the Bay of Biscay, violent storms raged during the week-end. Snow lies virtually throughout Central Europe and everywhere low temperatures are recorded. For the first time in many years snow fell along the French Riviera. But, according to an official communication issued by the authorities at Nice, "it thawed as soon as the sun came out." A temperature of between 4 and 5 deg. below freezing was registered.

There was much destruction of property and loss of life in the storm areas. Italy, however, appears to have been the worst sufferer. The reports received show that there were storms over the whole of the peninsula, from Naples to Southern Sicily. They were more violent than ever were known. Huge waves from the sea deluged the shores, wrecking houses and damaging harbors and railroads, while swollen rivers flooded the countryside, destroying crops and cattle.

A dispatch to the Daily Mail from Rome reports much damage at Catanzaro, where many persons were killed or injured, and that Montelcone, Bagnara and other places also suffered severely. Heavy seas held up the American steamer President Garfield for seven hours outside Naples.

Deep snowfalls are reported from Austria, Germany and Switzerland. Violent storms of rain and wind visited Spain and Portugal. Portugal suffered particularly in the destruction of railway tracks, telephone and telegraph wires, and the demolition of some houses.

Even as far east as Greece, the storms raged. The port of Piraeus suffered damage, while at Patras, the lighthouse and breakwater were washed away.

Southern England escaped with a trifling snowfall, but there were unusually low temperatures and bitter winds, which this morning had subsided. Northern England and Scotland were snowed under. Drifts several feet in depth are reported in some places. These hindered railway traffic. One train was stalled in a drift for many hours.

Most of the football games and other sports had to be canceled Saturday. Skating and sleighing were substituted.

ITALIAN CUTTER GOES DOWN WITH CREW

[BY CABLE AND ASSOCIATED PRESS]

MESSINA (Sicily) Nov. 30.—The Italian cutter Sant Antonio went down in a storm with her entire crew. Details are lacking.

FRENCH SAVANT PREDICTS RECORD COLD

[BY CABLE AND ASSOCIATED PRESS]

CAEN (France) Nov. 30.—It is going to be a cold winter all around the forty-first parallel of latitude, as cold as the winter of 1740 in England, when the Thames froze over. This prediction is made by Abbe Gabriel, France's most distinguished meteorologist and professor in the University of Caen.

"New York, Chicago, all of Canada and the whole of the northern part of the United States will have a bitterly cold winter, which ought to set in about the middle of December or early in January," said the priest-meteorologist to the Associated Press.

"This is my prediction, based on my system of weather forecasting. I may be wrong of course, but if the winter is cold, as I have said it will be, it will be proof that astronomic cycles do exist and it will go far toward establishing a scientific basis for meteorology. France, Germany and England will have a share in the cold weather."

With the advent of cold weather yesterday there are not a few persons who believe that Abbe Gabriel's prediction will come true.

Kearns Fined in Disturbance at Border Line

[BY A. P. NIGHT WIRE]

SAN DIEGO, Nov. 30. — Jack Kearns, former manager of Jack Dempsey, was fined $250 by Justice Lloyd Griffin this morning on a charge of disturbing the peace at the international border last Friday night.

One hundred and fifty dollars of the fine was suspended, however, on condition that Kearns violate no laws for six months.

Arresting officers testified that Kearns refused to pull out of line of traffic when ordered to do so, and, also, that he verbally abused the officers. F. J. Dimon, said to be an attorney of Los Angeles, appeared in court for Kearns, who was said to be ill.

DANE FOLLOWS IN TRACK OF WALES

[P. & A. Photo]

Prince Aage

[EXCLUSIVE DISPATCH]

NEW YORK, Nov. 30.—Following in the footsteps of the Prince of Wales, another scion of royalty is visiting the United States—Prince Aage of Denmark, self-styled soldier of fortune.

He has been fighting against the Riffs in Morocco and upon his arrival here paid tribute to the prowess of the tribesmen. While in this country he expects to lecture and enjoy a vacation. He will be extensively entertained.

VALENTINO'S WIFE FAILS TO FILE SUIT

Search of Paris Records Reveals No Action for Divorce Started

[BY CABLE—EXCLUSIVE DISPATCH]

PARIS, Nov. 30.—Mrs. Rudolph Valentino's divorce, confidently announced by Rudolph as impending, was revealed as a question of many months today by the discovery that Winifred had not yet petitioned for a separation in the Paris courts. Rudolph said his wife's mother had informed him in New York that proceedings had been begun, hence his presence in Paris to facilitate matters for Winifred's sake. Confronted with this situation he seemed startled and refused to say what he would do.

A search of the court records by an attache of the Palais Justice did not show a petition by Mrs. Valentino. In the absence in America of Benjamin Conner, her lawyer, Charles Morgan, Mr. Conner's associate, said no instructions were left with him, but "if Mrs. Valentino had filed her husband would know all right and no mistake." He indicated that she had not.

The reliable intimation that Winifred does not plan to file has upset her hubby who is known to be undesirous of bringing a suit himself. But that a divorce is wanted by him is not denied, he having even asserted that he never would marry again if freed.

"Will you file if she does not?" Rudy was asked.

"That is my business," snapped the star.

"Besides, I have not made up my mind."

Rudolph was the center of attraction at an elaborate week-end at a chateau near Fountainbleu, part of his intensive social program.

Stolen Jewels Appear Again in Former Place

[EXCLUSIVE DISPATCH]

DENVER, Nov. 30.—Three thousand dollars' worth of jewelry which mysteriously disappeared several days ago from a jewel box in the home of Mrs. Elizabeth McSweeney Hilliard, wife of John G. Hilliard—wealthy oil man of 935 East Eighth avenue, as mysteriously reappeared.

Mrs. Hilliard reported the loss of two diamond-studded bracelets and two pins, which she said she had been keeping in an envelope in her jewel box. City Detectives Burns and Freiberg, assigned to the case, carefully examined the box and made four complete searches of the house without avail.

Recently when they opened the jewel box, there was the envelope containing the bracelets and pins. The person who had taken the jewelry is believed to have become frightened and to have returned it.

MAGAZINE BANNED BY COLLEGE TO REAPPEAR

[BY A. P. NIGHT WIRE]

BERKELEY, Nov. 30. — Announcement was made today by student publishers of the Occident, literary monthly magazine recently ordered suppressed by university authorities, that the magazine will appear again after the Christmas holiday for circulation off the campus but that the article that resulted in the suppression order would not appear. Lewis Russell, editor, said that the article in question had been withdrawn at the special request of Donald C. Williams, its author.

THIEVES TAKE SAFE WITH $1200 IN CASH

[BY A. P. NIGHT WIRE]

SALINAS, Nov. 30. — Burglars entered the office of the California Motion-Picture Theater here last night and carted away a 500-pound safe containing $1200.

GIRAND MAY BE GRANTED PREFERENCE

Diamond Creek Rights Just Denied Likely to be Given Later

[EXCLUSIVE DISPATCH]

PHOENIX, Nov. 30.—Advices from Washington state that while James B. Girand and his interests have been denied immediate right of construction of the Diamond Creek hydroelectric works in the Grand Canyon, they have received favorable consideration in the event the river ever shall be opened to such enterprises. The text of the resolution carries the following paragraphs:

"Whereas, said Girand has been given encouragement by the Federal Power Commission and predecessor agencies or departments of the government during the past twelve years, which has influenced him in the expenditure of considerable money in anticipation of a license.

"Resolved, that when the present policy of temporary suspension of action on all applications for licenses on the river is changed, and licenses may issue on the Colorado River, when the Girand application should be given a preferred consideration for license at Diamond Creek."

Gov. Hunt, who at one-time favored the Diamond Creek project, latterly has been hostile, and the State license to Girand has been ordered annulled. There also was instituted a suit for annulment of the franchise, one lately transferred from the Maricopa County Superior Court to the United States Court on Girand's motion.

"DIRECT-U" will direct you to the places that sell Mendel Wardrobe Trunx or any advertised product. Write or phone The Times, MEtropolitan 0700.

New California Lava Monument Park Created

[BY A. P. NIGHT WIRE]

WASHINGTON, Nov. 30.—A new national monument in Northeast California, to be known as the Lava Bed National Monument, was created today by executive order of President Coolidge.

The region was the scene of warfare between whites and Indians in 1873. It contains fantastic examples of Nature's handiwork in lava and has never been completely explored. It is approximately sixty-five miles by automobile from Alturas, Cal., and forty-five miles from Klamath Falls, Or.

OWNER FAILS TO FEED TURKEY

Bay State Man Fined for Not Providing for Bird

[EXCLUSIVE DISPATCH]

ATTLEBORO (Mass.) Nov. 30.—This is the time of year when any one who has a turkey generally feeds it well. But Ernest Gilman, formerly of Norton and now a resident of Boston, paid a fine of $25 in court because he didn't feed his turkey.

Gilman was before the court on complaint of Agent Winfield Dunham of the Society for the Prevention of Cruelty to Animals, who said that when Gilman moved he left the turkey in a coop and it went for three days without food.

PRINCE'S BULL PRIZE WINNER

Wales's Shorthorn First at Chicago Exhibit

Montana Man Crowned New King of Wheat

Collynie Supreme, California Product, Places

[BY A. P. NIGHT WIRE]

CHICAGO, Nov. 30.—King of the Fairies, owned by the Prince of Wales, won first prize in Class 1 of the shorthorn bull exhibition today at the twenty-sixth annual international live-stock exhibition. Oakdale Stanmore, owned by Joseph Miller's sons of Granger, Mo., took first prize in Class 2.

The winner in Class 3 was Vint Hill Challenger, owned by the Buckland Hall farm, Nokesville, Va.

First in Class 4 was Collynie Supreme, a Diablo (Cal.) product, owned by Easton and Ward.

The Canadian "wheat king," Seager S. Wheeler, was overthrown in the judging of hard red spring wheat open to exhibitors from the United States and Canada, when his exhibit was given fifth place. L. P. Yates of Fishtail, Mont., took the championship and, if precedent is followed, probably will be named the American wheat king. Wheeler held the honor five consecutive years.

For Southdown sheep the University of California produced the prize winner in the class for wethers one year and under.

The Southdown wether lamb prize winner was exhibited by the University of California.

The University of California also won the championship wether and reserve wether with a yearling, and took first honors for a pen of three Southdown wethers.

Approximately 1200 farm boys and girls from forty-one States were here today for the fourth annual conference of boys' and girls' agricultural clubs in connection with the live-stock exposition.

All the young visitors are champions in their own particular lines, sewing, canning and preserving, household decoration, stock judging and raising and other farm pursuits. From them national champions will be chosen in forty-seven different farm activities, and in addition champion boy and girl "health" champions will be chosen.

Trips to Washington and New York, cash and loving cups will be awarded winners.

RAIL PROSPERITY FIGURES GIVEN

Net Income for October of Seventy-seven Roads Shows Gains

[BY A. P. NIGHT WIRE]

NEW YORK, Nov. 30.—Net operating income of seventy-seven Class I railroads which have reported earnings for October shows an increase of 2.2 per cent over September and a gain of 6.7 per cent over October last year. The total was $131,403,000, against $123,184,000 in October, 1924, and $128,513,000 in September this year.

Bethlehem Steel Corporation is receiving orders for steel products at a rate considerably in excess of current shipments, says Eugene G. Grace, president, who is on a tour of the corporation plants with Charles M. Schwab, chairman, and directors.

All responsible people may pay when cured.

PILES

(No Operation)

Curable without Surgical Operation

ALL RECTAL DISEASES TREATED IN THE OFFICE

SEND FOR FREE BOOKLET

G. W. Fuller, M.D.

Specialist in Rectal, Stomach and Intestinal Diseases

718 Black Bldg.
Cor. Fourth and Hill Sts.

Office Hours: Daily from 10 to 4. Closed Sundays

free

EXAMINATION & CONSULTATION of rectal trouble

Hemorrhoids eliminated successfully, painlessly, without surgery or anaesthetic, by the new Ambulant Method. The relief is permanent and guaranteed or no cost to you.

Intolerable itching, pendulous, fistulas, ulcers and other rectal diseases find successful relief also under this treatment. (We do not treat cancers.)

Write for booklet or call at office.

PACIFIC COAST PROCTOLOGICAL CLINIC

1206-1208 HOLLYWOOD STATE BUILDING, Los Angeles

ESSEX SIX

Built Under Famous Super-Six Patents

The Coach

New Low Price

$765

Freight and Tax Extra

$185 Down

For those who desire, special arrangements have been made whereby an Essex Coach may be purchased for a First Payment of $185. The remaining payments conveniently arranged.

Your used car will be accepted without the payment of any cash, providing its value equals the down payment required.

Hudson-Essex
World's Largest Selling
6-Cylinder Cars

World's Greatest Values

Everyone Says It ~ Sales Prove It

WALTER M. MURPHY MOTORS COMPANY

HUDSON-ESSEX Distributors for Southern California

932 So. Hope St. . . . . TRinity 5611

Open Sundays and Evenings

TESDAY MORNING.

WARE THE COUGH OR COLD THAT HANGS O

persistent coughs and colds lea serious trouble. You can sto now with Creomulsion, a dified creosote that is pleasan ke. Creomulsion is a new me discovery with two-fold action oothes and heals the inflame mbranes and inhibits germ rth.

f all known drugs, creosote i gnized by high medical autho as one of the greatest hea agencies for persistent cough colds and other forms of throa bles. Creomulsion contains, i tion to creosote, other healing ents which soothe and hea infected membranes and sto irritation and inflammation e the creosote goes on to the ach, is absorbed into the blood ks the seat of the trouble an ks the growth of the germs. reomulsion is guaranteed satis ory in the treatment of per nt coughs and colds, bronchi ma, bronchitis and other forms espiratory diseases, and is ex nt for building up the system colds or flu. Money refunde y cough or cold is not relieved taking according to directions. your druggist. Creomulsion mpany, Atlanta, Ga.—[Advertise t.

RAY HAIR RESTORED TO NATURAL COLOR

Radio-Active Hair Restorer brings Back Natural Color to Gray Hair—or Money Back

Wonders of Radio-Activity Is Called Upon to Aid Youthful Appearance

a Dye — Blonde, Red, Brown, ack—No Matter Original Color, It Will Return

RAY HAIR is a Thief that Steals one's Youthful Appear- e and Finally settles one in the ew Old Is She or He?" Class. is a Proved Social and Business ability. Youthful Looks are Accept- Anywhere and have a Social and ller Value.

you have Gray Hair and wish to it restored to natural color, here your chance. Should Mauthe's o-Active Hair Restorer fail to rn your Gray Hair to Natural r in from 10 to 21 days—return e a shade that exactly pleases two bottles will cost you nothing. restores Gray Hair to Natural r to STAY RESTORED if the hair ven one minute's care each week. Hair will not return; neither Gray show at the roots. The restored is even—the hair is not aked.

uthe's Radio-Active Hair Re- er is not a dye—the same prepa- n is used for hair that was for- y blonde, red, auburn, black or rt. Its usage CANNOT be DE- TED—your closest friend would know why your hair was taking the color of youth unless you told. does away with dandruff and ng scalp; stops falling hair, pro- s growth and is a superior hair sing. Cannot possibly injure the

housands have attempted to re- their Gray Hair to its original r only to meet disappointment. It these disappointed ones that we a direct appeal. Those who never tried to restore their Gray will naturally expect color ration and will not be disap- ted.

perfectly does Mauthe's Radio- e Hair Restorer do its work, so oughly has it been tested in hun- s and hundreds of cases, so uni- lly satisfactory are results that nsider it a 100 per cent prepara-

any of the best barber shops of ver use this preparation exclus- because it pleases a discriminat- line of customers.

r full details, write for booklet Address The Mauthe Company, East Colfax Ave., Denver, Colo. Advertisement.

hat's Wrong With This Man's Stomach?

e is a healthy-looking person with splendid appetite, yet he complains bloated, stuffy feeling after eating, ing in the pit of the stomach, sour gs and occasional sharp pains t the heart. At times his heart itates badly, often keeping him ke half the night shivering with and apprehension.

has never occurred to this man all his suffering is due to exces- gas in the stomach and bowels. doesn't know that the pains, heart itation and shortness of breath are caused by gas pressure. If he would Baalmann's Gas Tablets before after meals, he would soon be free all distress. His food would digest erly and he would again be able sleep soundly at night.

almann's Gas Tablets quickly re- gas pressure, prevent bloating improve digestion. Price $1 at ay & Monkman, 900 So. Broadway; ius Drug Co., 214 West 4th, and other leading drug stores. Mail rs accepted. J. Baalmann, Chem- San Francisco.—[Advertisement.

roler Ear Conformer Cap

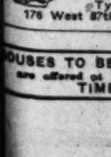

Presents and corrects protrud- ing ears. Very light, sanitary and washable. Said in Infants' Wear Depts. of Dept. Stores. Sizes: Small, 1 month to 1 year; Medium, 1 year to 3 years; Large, 3 years to adults. Colors, flesh; ratinbrown, $1.

Tyroler Mfg. Co., 176 West 87th St., N. Y.

OUSES TO BE MOVED are offered at bargains in— TIMES WANT ADS

ll responsible people
nay pay when cured.

PILES
(No Operation)
rable without Surgical Operation
LL RECTAL DISEASES
REATED IN THE OFFICE
END FOR FREE BOOKLET
G. W. Fuller, M.D.
cialist in Rectal, Stomach and Intestinal Diseases
718 Black Bldg.
Cor. Fourth and Hill Sts.
ce Hours: Daily from 10 to 4, Closed Sundays

free
EXAMINATION & CONSULTATION
of
ectal troubles
Hemorrhoids eliminated successfully, painlessly, without surgery or anaesthetic, by the new Ambulant Method. The relief is permanent and guaranteed or no cost to you.
Intolerable itching, protrapses, fistulas, abscess and other rectal diseases and ailments relief also under this treatment. (We do not treat cancers.)
Write for booklet or call at office.
PACIFIC COAST PROCTOLOGICAL CLINIC
[illegible] BUILDING, Los Angeles

X

own
rrangements have
Coach may be pur-
35. The remaining
ithout the payment
uals the down pay-

ssex
st Selling
Cars

ues

ANY

WARE THE COUGH OR COLD THAT HANGS ON

ersistent coughs and colds lead erious trouble. You can stop now with Creomulsion, an dified creosote that is pleasant ake. Creomulsion is a new med- discovery with two-fold action: oothes and heals the inflamed mbranes and inhibits germ rth.

f all known drugs, creosote is ognized by high medical author- as one of the greatest heal- agencies for persistent coughs colds and other forms of throat ubles. Creomulsion contains, in ition to creosote, other healing ents which soothe and heal nflamed membranes and stop irritation and inflammation. e the creosote goes on to the mach, is absorbed into the blood. eks the seat of the trouble and ks the growth of the germs. reomulsion is guaranteed satis- ory in the treatment of per- nt coughs and colds, bronchial is, bronchitis and other forms spiratory diseases, and is ex- nt for building up the system r colds or flu. Money refunded ny cough or cold is not relieved r taking according to directions. your druggist. Creomulsion pany, Atlanta, Ga.—[Advertise- nt.

AY HAIR ESTORED TO NATURAL COLOR

Radio-Active Hair Restorer rings Back Natural Color to Gray Hair—or Money Back

Wonders of Radio-Activity Is Called Upon to Aid Youthful Appearance

s Dye — Blonde, Red, Brown, ck—No Matter Original Color, It Will Return

RAY HAIR is a Thief that 'Steals one's Youthful Appear- ce and Finally settles one in the ne Old Is She or He?" Class. is a Proved Social and Business bility. Youthful Looks are Accept- Anywhere and have a Social and ller Value.

you have Gray Hair and wish to e it restored to natural color, here your chance. Should Mauthe's dio-Active Hair Restorer fail to ore your Gray Hair to Natural or in from 10 to 21 days—return to a shade that exactly pleases two bottles will cost you nothing. restores Gray Hair to Natural r to STAY RESTORED if the hair ven one minute's care each week. y Hair will not return; neither Gray show at the roots. The restored is even—the hair is not ded.

uthe's Radio-Active Hair Re- r is not a dye—the same prepa- n is used for hair that was for- y blonde, red, auburn, black or y. Its usage CANNOT be DE- TED—your closest friend would know why your hair was taking the color of youth unless you told. does away with dandruff and ng scalp; stops falling hair, pro- s growth and is a superior hair ing. Cannot possibly injure the

usands have attempted to re- their Gray Hair to its original r only to meet disappointment. It these disappointed ones that we to a direct appeal. Those who never tried to restore their Gray will naturally expect color ration and will not be disap- ted.

perfectly does Mauthe's Radio- e Hair Restorer do its work, so ughly has it been tested in hun- and hundreds of cases, so uni- satisfactory are results that nsider it a 100 per cent prepara-

ny of the best barber shops of er use this preparation exclus- because it pleases a discriminat- ne of customers.

r full details, write for booklet . Address The Mauthe Company, East Colfax Ave., Denver, Colo. dvertisement.

at's Wrong With This Man's Stomach?

is a healthy-looking person with ndid appetite, yet he complains bloated, stuffy feeling after eating, ng in the pit of the stomach, sour s and occasional sharp pains the heart. At times his heart tates badly, often keeping him s half the night shivering with and apprehension.

has never occurred to this man all his suffering is due to exces- gas in the stomach and bowels. esn't know that the pains, heart ation and shortness of breath are used by gas pressure. If he would Baalmann's Gas Tablets before after meals, he would soon be free all distress. His food would digest erly and he would again be able sleep soundly at night.

almann's Gas Tablets quickly re- gas pressure, prevent bloating improve digestion. Price $1 at y & Monkman, 900 So. Broadway; s Drug Co., 214 West 4th, and other leading drug stores. Mail accepted. J. Baalmann, Chem- San Francisco.—[Advertisement.

oler Ear Conformer Cap

Presents and corrects protruding ears. Very light, sanitary and washable. Sold to Infants' Wear Depts. of Dept. Stores. Sizes: Small, 1 month to 1 year; Medium, 1 year to 3 years; Large, 3 years to adults. Colors, 75c; reinforced, $1.

Tyroler Mfg. Co., 176 West 87th St., N. Y.

USES TO BE MOVED
are offered at bargains in—
TIMES WANT ADS

FRENCH REOPEN DEBT QUESTION

Conferences Will Commence Early in Year

Loucheur Urges Prompt Settlements

American May Go to Paris for Negotiations

[BY CABLE—EXCLUSIVE DISPATCH]

PARIS, Nov. 30.—The French government today sent an official notification to Washington of its intention to resume the debt negotiations immediately. The date was not set, but it is said it will be in January, and Aristide Briand who proceeded to London today, intends to discuss the British debt with Winston Churchill before returning to Paris, promising the Chancellor of the British Exchequer to reopen pourparlers early in the new year.

It is impossible to ascertain if M. Briand advised Washington through the United States embassy in Paris or through the French embassy there.

Quai D'Orsay and the Finance ministry admitted today the necessity of funding the British and United States obligations without delay in order to float loans in London and New York, stabilize the franc and reorganize the country's financial situation.

FIRST DEMAND

One of the first demands Louis Loucheur made on M. Briand when he accepted the Finance ministership was the immediate resumption of negotiations toward settling the war debts as the sole means of obtaining the necessary foreign credits for fiscal reorganization and support of the franc against depreciation and worthlessness.

Simultaneously M. Briand will offer Mr. Churchill a serious reduction in the size of the French army of occupation on the Rhine, now costing $10,000,000 annually to maintain, thereby crediting an additional 40,000,000 marks annually to reparations, of which France gets 52 per cent, making an additional revenue to be earmarked as a sinking fund for debts. M. Briand also is willing to suppress the Inter-Allied military control commission, functioning in Germany since the armistice, thereby saving an additional 600,000 marks ($150,000) monthly for reparations, of which France gets more than half.

With the government decided to honor 500,000,000 francs ($100,000,000) in short term bonds maturing on December 8, M. Briand and M. Loucheur are in accord to raise the necessary cash through masked inflation of the currency, and then are hopeful of retiring this paper early next year after obtaining loans when the debts are funded.

HIT DICTATION

The opposition newspapers are warning the government not to permit the London and New York bankers to dictate France's budget allotments if they extend loans, declaring that M. Vandervelde admitted when he obtained $25,000,000 in New York that the bankers told him he must lop 150,000,000 francs ($6,000,000) from Belgium's budget expenses.

"That means they will demand that France reduce its budget expenditures 500,000,000 francs ($20,000,000) to insure the interest and amortization of the loan and will dictate to us to reduce our army and navy to find money," say the editorial writers.

The Nationalists and Socialists make all sorts of dire threats—for different reasons—if M. Briand and M. Loucheur permit foreigners to apply pressure on France's internal financial problems.

The Nationalists claim the Germans have prepared a trap at the signing of the Locarno Treaty through inducing the American and English bankers to apply pressure for the complete evacuation of the Rhineland and Saar as the price for loans and the Socialists state that foreign syndicates are seeking to force France to sell the tobacco, match, telephone and telegraph monopolies to private companies before granting credits. The Socialists oppose a change in the present regime of state monopoly because the myriads of present employees wish to keep their soft jobs and demand that the party fight for them.

It is probable that the initial pourparlers between M. Loucheur and Andrew Mellon will be undertaken through emissaries, and a report is current that the Treasury Department may send over an official for advance conversations since M. Loucheur is unable to proceed to Washington until the new financial program is jammed through Parliament.

BONDING OF BELGIUM LOAN HELD NEAR

[BY A. P. NIGHT WIRE]

NEW YORK, Nov. 30.—Negotiations for the American portion of the $150,000,000 Belgian stabilization loan have not reached the point where offering of a bond issue is in sight, but it was intimated today that the financing might be arranged next month or early in the new year.

Considerable progress has been made in the conversations which New York bankers have conducted with Gov. Hautait of the Bank of Belgium and Minister of Agriculture Van De Vyvere. Balancing of the budget has been considered one of the prerequisites of a new Belgian loan.

LOSES REVENUE POST

F. R. Stewart, Arizona District Collector, Dismissed

[EXCLUSIVE DISPATCH]

PHOENIX, Nov. 30.—Frank R. Stewart, appointed by President Harding, today was checked out by Inspector Gulickson of Los Angeles from the office of Internal Revenue Collector for the Arizona district. Tomorrow he will be succeeded by John R. Towles, former Registrar of the Phoenix Land Office.

Stewart's dismissal, at the instance of Senator Cameron, has caused much comment, as the retiring official for many years has been prominent in Republican politics and was a Presidential elector in the campaign that carried Arizona for Harding.

From Washington has come assurance that no charges were filed against him and that the administration of his office was satisfactory.

LOUCHEUR FOR CAPITAL LEVY

Ten Per Cent Tax Payable in Thirty Years Planned

Refusal of Moratorium Sop to Opposing Forces

Measure Held Likely to Pass as Best Compromise

[BY CABLE AND ASSOCIATED PRESS]

PARIS, Nov. 30.—A 10 per cent levy on capital, payable in thirty annuities, is the measure on which M. Loucheur, the Finance Minister, relies to finance a sinking fund and to extinguish the short-term debts. He asserts that he favors refunding certain internal loans in order to arrange maturities more conveniently for the treasury, but rejects all idea of a moratorium or forced conversion of the bonds maturing December 8.

Financial experts aver that M. Loucheur's policy of no inflation or consolidation will compel him to ask Parliament for authority to issue an additional 5,000,000 francs in bank notes to meet the treasury bonds due December 8.

The capital levy is a concession to the Socialists and Radicals; the rejection of forced conversion of bonds is calculated to please the opposition. Thus the government proposes to ride through between the opposing forces of the Chamber to an early solution of the pressing financial problems. The Cabinet however, it is thought, will have a hard road to travel.

M. Briand had scarcely left for his mission in London completing the peace of Europe, with a godspeed from Herr Von Hoesch, the German Ambassador, when the members of the Left met in the Chamber and started a movement to reweld the Radical-Socialist alliance. This move brooks no good for the Briand Cabinet, in the opinion of parliamentary observers.

The Radicals accepted M. Briand's combination, they say, only as a necessary evil, but they are far from reconciled to a Cabinet presided over by anyone but a member from their own group.

The Briand Cabinet, nevertheless, is considered sure of a big vote of confidence at the outset, with a sufficient lease of life to get its financial measures before the Chamber. Those measures, it is believed, are likely to pass if they constitute a reasonable compromise between the opposing viewpoints.

'BIG HUTCH' MISSING IN NEW YORK

Governor Waits Reply to Wire Requesting Arrest of Paroled Convict

[BY A. P. NIGHT WIRE]

SACRAMENTO, Nov. 30.—Interest in the case of E. A. Hutchings, also known as "Big Hutch," today centered in the whereabouts of the convicted Los Angeles confidence man whose parole by the Prison Board was revoked Friday by Gov. Richardson.

The Governor had received no reply to his telegram Friday to the New York police in which he requested the arrest of Hutchings. It was reported here that "Big Hutch" had disappeared from New York two weeks ago.

In the meantime a requisition for the return of Hutchings awaits the signature of the Governor on receipt of word as to Hutchings' whereabouts.

Man Seriously Injured Trying to Save Kitten

[EXCLUSIVE DISPATCH]

REVERE (Mass.) Nov. 30.—John J. Stewart, 38 years of age, of this city is at the Chelsea Memorial Hospital with his name on the danger list as the result of attempting to rescue a small kitten from a tree top. While ascending the tree, Stewart caught hold of a branch which proved unequal to support his weight and fell a distance of about fifteen feet to the ground, his head striking a curbing.

He was rendered unconscious and was later removed to the hospital, where it was found he was suffering from concussion and a possible fracture of the skull. Later the fire department was called and Hosemen O'Brien and Boyer ascended the tree with the aid of a ladder and rescued the kitten.

France Declared Ready to Name Berenger Envoy

[BY CABLE AND ASSOCIATED PRESS]

PARIS, Nov. 30.—Le Journal says that Henry Berenger, chairman of the Senate Finance Committee, will immediately be appointed French Ambassador to the United States to succeed Emile Daeschner.

STOCKTON MEN WILL ATTEND PARLEY HERE

[EXCLUSIVE DISPATCH]

STOCKTON, Nov. 30.—At least eight members of the board of directors of the Stockton Chamber of Commerce will represent this city at the California Cotton Conference, to be conducted under the auspices of the California Development Association in Los Angeles, December 4, next. Stockton's location at the head of the San Joaquin Valley and its transportation advantages give this city an interest in the development of cotton in California, directors state. Secretary-Manager Arthur S. Dudley of the chamber also will attend the conference.

Enlarged tonsils submit to Throtan. At your druggist.—[Advertisement.

New Low Prices

HUDSON

Quality Gave This Volume
Volume Gave These Prices

The COACH
$1165

The Brougham
$1450

The Sedan
7-Passenger
$1650
Freight and Tax Extra

$285 Down
for the COACH

For those who desire, special arrangements have been made whereby a Hudson Coach may be purchased for a first payment of $285. The remaining payments conveniently arranged. Attractively low down payments and terms also on the Brougham and the Sedan.

Your used car will be accepted without the payment of any cash, providing its value equals the down payment required.

WORLD'S GREATEST BUY

Everyone Says It—Sales Prove It

WALTER M. MURPHY MOTORS COMPANY

HUDSON-ESSEX Distributors for Southern California

932 So. Hope St. . . . . TRinity 5611

Open Evenings and Sundays

Listed Below Are the Only Authorized Hudson and Essex Dealers in This Territory

LOS ANGELES CITY DEALERS

ALEXANDER-WOODWARD, 7518 Santa Monica Blvd.
DOMENICH BASSO, 1201 North Broadway.
BELVEDERE MOTOR COMPANY, 3547 East First Street.
BOOGAR & GILLINGHAM, 524 West Pico Street.
CENTRAL MOTORS, INC., 2512 South Central Avenue.
HARRY CLINE & BOB STANTON, 834 South Vermont.
PAT COLAHAN and FRANK WELLENS, 2835 North Main St.
H. L. CROCKETT, 3429 West Sixth Street.
H. L. CROCKETT, 981 South Flower Street.
LOUIS CUSTER, 4803 South Vermont.
VICTOR G. DE SILVA, 5533 South Western Ave.
DOYLE & SCHAEFER, INC., 851 W. Washington St.
AL. G. FAULKNER, INC., Grand Ave. at 17th St.
FIDELITY MOTORS, 5850 Hollywood Blvd.
FORUM MOTORS CO., 3707 West Pico Street.
VIN GANNON, INC., 1610 North Vermont Avenue.
HIGHLAND PARK MOTOR CAR CO., 5401 Pasadena Avenue.
HOLLEY MOTOR SALES CO., 4750 Moneta Avenue.
HUB MOTORS CO., 809 South San Pedro Street.
HUDSEX MOTORS CORP., 550 South Western.
KAUFMAN MOTORS, First and Bailey Streets.
KAUFMAN MOTORS, 1707 Sunset Blvd.
JERRY LYNCH & HOWARD L. ROBINSON, 141 West Jefferson.
C. H. MALMGREN, 3225 West Washington Street.
MARKET AUTO SALES CO., 951 Crocker Street.
F. B. MILLER, 1045 South Figueroa Street.
F. B. MILLER, 3921 South Central.
PEARSON MOTORS, INC., 2424 West Seventh Street.
PRENDERGAST-WAGGONER, INC., 1540 West Sixth Street.
WALTER G. SCHECK, INC., 909 South Olive Street.
FRED H. SCHREINER, 3968 South Vermont Avenue.
SMITH-KARLSON CORP., 2758 Whittier Blvd.
STANLEY W. SMITH, INC., 1620 South Figueroa Street.
STANLEY W. SMITH, INC., 5941 Sunset Blvd.

LOS ANGELES COUNTY DEALERS

ALHAMBRA—Lodge & Wilkerson, 1519 W. Main St.
BELL—Pacific Motors, 803 Baker Ave.
BEVERLY HILLS—Byram C. Campbell, 414 Camden Drive.
BURBANK—C. Vance Rundle, 822 East San Fernando Blvd.
COMPTON—Walter T. Spears, 205 N. Alameda St.
COVINA—J. H. Fraser, 118 School St.
CULVER CITY—Keating & Cunningham, 6518 Washington Blvd.
DOWNEY—R. H. McAllister, 310 N. Crawford Ave.
GLENDALE—Kelley Motor Co., 816 S. Brand Blvd.
HUNTINGTON PARK—Pacific Motors, 301 W. Slauson Ave.
INGLEWOOD—F. H. Croghan, 632 S. Market St.
LAMANDA PARK—Bledsoe & Keefer, 2451 E. Colorado.
LANCASTER—Inn Garage.
LANKERSHIM—Valley Auto Co.
LONG BEACH—Long Beach Motor Sales Co., 535 Locust Ave.
LONG BEACH—Richey Motors, Inc., 403 E. Anaheim.
EAST LONG BEACH—Long Beach Motor Sales Co., 2939 E. Anaheim.
EAST LONG BEACH—Richey Motors, Inc., Third St. at Olive.
MONETA—H. Gail Kreis, 16446 S. Western Ave.
MONROVIA—Sierra Motor Sales, 217 S. Myrtle St.
MONTEBELLO—R. H. McAllister, 316 Whittier Blvd.
MONTEREY PARK—James C. Wheeler Co., 625 W. Garvey Ave.
OWENSMOUTH—Abrahams & Ketchell.
PASADENA—Walter M. Murphy Motors Co., 285 W. Colorado.
SOUTH PASADENA—Walter M. Murphy Motors Co., 1520 Huntington Drive.
POMONA—Stanford Newton, 395 E. Second St.
REDONDO BEACH—Zeller-Stiles Motors, 114 So. Catalina.
SAN FERNANDO—Valley Auto Co., 215 Chatsworth Drive.
SAN PEDRO—Rosenfeld & Morehead, 441 Sixth St.
SANTA MONICA—Remsberg Motor Co., 1225 Santa Monica Blvd.
SAWTELLE—Remsberg Motor Co., 11677 Santa Monica Blvd.
VAN NUYS—Valley Auto Co., 180 Sherman Way.
VENICE—Remsberg Bros., 1335 Washington Blvd.
WATTS—Watts Motor Car Co., 122 W. Main St.
WHITTIER—Bert Leslie, 137 N. Greenleaf Ave.
WILMINGTON—Rosenfeld & Morehead, 440 Canal St.

REVOCATION OF BOND SOUGHT IN SLAYING

[EXCLUSIVE DISPATCH]

SAFFORD (Ariz.) Nov. 30.—The County Attorney of Graham county has asked revocation of the action of a county justice of the peace setting a bond of $30,000 upon Charles Blackburn, charged with the murder of Miguel C. Bernal. Blackburn, on the 4th inst., reported that Bernal had been killed in the overturning of the Blackburn automobile near San Carlos. Several Indians are said tell a very different story—that they witnessed a fight between the two men.

"DIRECT-U" will direct you to the places that sell Standard Plumbing Fixtures or any advertised product. Write or phone The Times, MEtropolitan 0700.

GRANGE DELEGATES GO VIA APACHE TRAIL

[EXCLUSIVE DISPATCH]

PHOENIX, Nov. 30.—A party of 180 delegates to the National Grange convention at Sacramento has been routed east from Phoenix by way of the Apache Trail. The delegates are traveling in their own special train, billed to Boston, and are headed by President H. M. Taber of the National Grange.

LICENSED TO MARRY

[EXCLUSIVE DISPATCH]

PHOENIX, Nov. 30.—Marriage licenses lately were issued here to Alvin A. Woodward, 32 years of age, of Detroit and Minnie Niven, 30, of El Centro, and to John Mulcay, 54, of Trinidad, Colo., and Gertrude Elliott, 29, of Orange, Cal.

QUARTER CENTURY IN MINE

[EXCLUSIVE DISPATCH]

STOCKTON, Nov. 30.—After having lived and worked in the depths of the Carson Hill mine at Melones for twenty-five years, Old Jim, a horse was brought to the surface for a visit to a veterinary. The veterinary found the horse to be suffering with an ulcerated tooth. Finding it impossible to ease the animal's suffering, he ordered it shot. Old Jim is said to have possessed rare intelligence.

TREE PLANTING CAMPAIGN IN BENMAR HILLS - IN BURBANK

Mothers - - Fathers - - Children

Tune in on KHJ Tonite From 8 to 10 P.M.

The American Reforestation Association and The Frank Meline Co. are engaged in a campaign, to which every far-sighted Father and Mother should give their active support.

"As a Twig Is Bent, the Tree Inclines"

5000 Trees are to be planted in Benmar Hills by 5000 children of Los Angeles. The men and women who are to perpetuate our forests, conserve our lands, waters and minerals, are the children of today. In their hands lies the future of our nation.

Listen to what that great American, Theodore Roosevelt, said:

"It makes but little difference what we of this generation may do in the arrangement of governmental machinery or in the adjustment of our relationship with other nations if we do not see that the children are brought up in such a way that they can develop and carry on the ideals of our country."

Will you not give your active support to this much-needed undertaking? No financial assistance is needed.

Word Contest for Children

$500 in Cash Prizes. Send the Coupon Today for Full Information.

Use it today ↘

American Reforestation Association,
428 Bradbury Building,
Los Angeles, Calif.
I am interested in having my child plant a tree at Benmar Hills. Kindly give detailed information about the contest.

Name .....
Address .....
City .....
Phone .....

STATE EXPENSE GROWS HEAVIER

Commerce Department Tells Cost of Governing

Total Expenditures Doubled in Seven Years

California Cited as Levying No Property Tax

[EXCLUSIVE DISPATCH]

WASHINGTON, Nov. 30.—Tremendous increases in costs of State governments during the recent years are shown in a summary of financial statistics of governments of the forty-eight States issued today by the Department of Commerce.

The report discloses that the cost of maintenance and operation of the general departments of the governments of the forty-eight States more than doubled between the years 1917 and 1924, that total expenditures, including outlays for permanent improvements such as road construction, almost tripled during the same period, and that the net indebtedness more than doubled, due to bond issues for highways and soldiers' bonus.

Payments for maintenance and operation of the general departments of the State governments in 1924 amounted to $1,001,465,258, or $9 per capita. The per capita cost in 1917 was $4.19 and in 1923 $8.17.

PAYMENTS TRIPLED

Total payments for 1924, including maintenance and operation of public service enterprises, interest on debt and outlays for permanent improvements, amounted to $1,513,628,021, or nearly three times the total of 1917, which was $517,503,220. The total in 1923 was $1,310,832,793.

Of the total payments in 1924, 66.2 per cent was for operation and maintenance of the general departments; 0.7 per cent operation and maintenance of public service enterprises; 3.7 per cent for interest on debt, and 29.4 per cent for outlays for permanent improvements.

Of the payments for operation and maintenance of general departments, 37.0 per cent was for education; 16.5 per cent charities, hospitals and corrections; 12.2 per cent highways; 7.4 per cent general government; 5.1 per cent protection to persons and property; 5.3 per cent development and conservation of natural resources; 2.3 per cent health and sanitation; 0.3 per cent recreation and 13.8 per cent miscellaneous, the latter including soldiers' bonus.

REVENUES INSUFFICIENT

The total revenue receipts of the governments of the forty-eight States for 1924 were $1,370,066,-915. This was $301,713,633 more than the total payments of the year, exclusive of the payments for permanent improvements, but $143,562,003 less than the total payments, including those for permanent improvements. In only twenty-one of the States was there sufficient revenue to meet all payments during the year. The payments in excess of revenue receipts were met from the proceeds of debt obligations.

The net indebtedness (funded and floating debt less sinking fund assets) continued to increase, and in 1924 was $1,183,467,433, or $10.63 per capita. In 1923 the per capita net debt was $8.72, and in 1917, $4.93. Bonds in 1924 were largely for highways and for the payment of soldiers' bonus.

For 1924 the assessed valuation of property in the forty-eight States amounted to $131,333,557,-565.

The amount of general property taxes levied for State purposes was $368,083,710. The per capita levy was $3.31 for 1924; $3.13 for 1923, and $1.83 for 1917. In 1924 there were no general property taxes levied for State purposes in the States of Pennsylvania, North Carolina and California.

HADDOCK FISHING OFF MAINE PROFITABLE

[EXCLUSIVE DISPATCH]

BASS HARBOR (Me.) Nov. 30. Would you spend 50 cents if in six hours after your investment you were to receive $43 in real money? A week ago Reuben Smith and Frank Seavey of Bernard bought a bushel of herring for half a dollar, took their motor boat and went off into Frenchman's Bay. They were gone but a few hours, being back in the afternoon to sell a fine fare of haddock for $43, most of which was net profit. The past few weeks have seen the best haddocking off the Eastern Maine coast in forty years. The fishermen have been receiving from 2 to 2½ cents a pound. The J. L. Stanley fisheries plant at Manset has bought about 3,000,000 pounds of fish from the fishermen hereabouts this past season.

"DIRECT-U" will direct you to the places that sell Atwater Kent Radio or any advertised product. Write or phone The Times, MEtropolitan 0700.

Wm. B. Hubbard
of
R. H. Moulton & Co.
Government and
Municipal Bonds
and
Director

SEABOARD NATIONAL BANK

612
South Spring
Los Angeles

Are you equipped efficiently and without annoyance to collect your Mortgage and Trust Deed Notes, Partial Payment Contracts, etc.?

If not, our expert Collection Manager will place at your disposal a service which you will find most satisfactory and profitable, at an insignificant cost to you.

Slip Covers Made Free

You Pay for Material Only

Completely made in your home, including labor and material. No extra charge (except for Ruffles, it being $2.50 additional.) Kindly call at once for free estimate.

Davenports $12 each and up. Cushions $2 and up.

Protect your furniture from sun, heat, wear, dust, etc. They add neatness and cheerfulness to your home.

50% Deposit requested at time of fitting.

FURNITURE SLIP COVER CO.
1526 North Western Ave. GRanite 0689

A PROTEST AGAINST BRAKE BURNING

ROLLS-ROYCE

BEFORE them stretched the perilous descent from Pike's Peak . . . dangerous curves and steep grades which motor-cars ordinarily take in second gear and with a generous use of the "emergency" brake . . . yet a Rolls-Royce was brought down this grade, in some places as steep as 10½%, in *neutral, controlled by the foot brakes alone.*

No doubt ever exists in the mind of a Rolls-Royce owner. He *knows* that his brakes will hold. Brake-linings do not burn out. Brakes do not overheat because they have five times the cooling area of those on ordinary cars. Drums and bands are made of railroad-tire steel, spun forgings. Brakes are so sensitive that there is never difficulty in keeping the car under perfect control. The brake-equalizer (a separate differential gear) applies the retarding force evenly, reducing skidding to a minimum. You cannot find more reliable brakes on any other motor-car.

The absolute three-year guarantee against failure of any mechanical part is simply our expression of confidence in Rolls-Royce—the most economical car in the world. You buy more than 20 years of comfortable motor transportation. A 100-mile trial trip over any roads you care to select will be gladly arranged to suit your convenience.

LOS ANGELES SHOWROOMS—3136 Wilshire Blvd.
HOLLYWOOD SHOWROOMS—5756 Sunset Blvd.

Branches and Maintenance Depots in the following cities:

New York; Chicago; Boston; Philadelphia; Rochester; Syracuse; Utica; Albany; Buffalo; Washington; Pittsburgh; Charleston, West Virginia; Wheeling; Cleveland; Providence; Springfield; Hartford; Newark; St. Louis; Detroit; Milwaukee; Kansas City; Houston; Los Angeles; Hollywood; San Francisco; Canton, North Carolina; Miami; Tampa; Palm Beach; Jacksonville; St. Petersburg. Other Maintenance Depots are being opened to keep pace with the steadily widening circle of Rolls-Royce ownership.

BLURRED VISION
YOUR EYES EXAMINED GLASSES COMPLETE $2.90

¶ An *examination* of your eyes, a *pair* of spherical *glasses*, in a *frame, complete* for $2.90. One week only.

¶ *Gold* or *shell frames, torics*, cylindrical, *fancy shapes* and *double vision glasses* correspondingly *low.*

¶ The *Proper Time* to look after the *Eyes* is when *You first* notice any *Eye Trouble. Many defects* of *Vision* may be overcome by *Early Attention.*

¶ The *Glasses* with which *You Can See the Best* are not *Necessarily correct for you.* They even may *strain* the *Eye.* It's *overcoming* this *Eye Strain* that requires *Skill, Ability, Experience* and *Knowledge. That's* what *I* am *offering You.*

¶ Have an *Oculist's Examination—insist upon it.* Correct vision *increases ones earning power. Give your eyes the best* of *care. They are worth* it.

¶ I *try* to be *reasonable* in *my* charges. No "drops" used. Some of your neighbors are wearing glasses I fitted.

C. N. HOPKINS, M. D.
REFRACTING OCULIST
Suite 201-203-205 LAUGHLIN BLDG.
315 So. Broadway Hours 9 to 5

150,000 DEATHS *from Results of* **Colds**

Colds are dangerous.

A cold is a serious germ attack, highly contagious. Don't neglect it for an hour. Nobody knows where a cold may lead.

Over 150,000 deaths yearly result from causes due to colds.

Four things should be done for a cold—and at once. Break the cold, open the bowels, check the fever, tone the system.

Hill's does all this in 24 hours—and without the ill effects of most treatments.

Don't take chances with a cold. Get the genuine Hill's and start when the cold begins. All druggists sell Hill's.

Be Sure It's HILL'S CASCARA QUININE Price 30c
Get Red Box with portrait

ROOFLESS PLATE
Guaranteed for 10 Years

My Roofless Plate is the ideal denture not to be compared with the cumbersome, heavy, ordinary plate.

DOES NOT COVER THE ROOF OF THE MOUTH

and makes eating a pleasure. No matter hard or flat your palate or how many teeth you have had made, PLATES ARE A GUARANTEED SUCCESS. Stick tight and look natural. You can speak, sing, whistle or eat corn off the cob and they never drop.

Roofless plates are made with Assolite teeth that wear forever.

ROOFLESS PLATES GIVE SATISFACTION. THE PRICE IS REASONABLE.

Other Plates—as low as.....$5
Crown and Bridge Work—as low as.....$3
Fillings—as low as.....$1
X-Ray Service—does Given Experienced Nurses.

OPEN EVENINGS

DR. P. A. SPARKS
OVER OWL DRUG STORE
At Fifth and Hill Streets
Entrance 308 S. Hill St.
Phone MAin 3344. Los Angeles

No Newspaper Anywhere Prints as Many Want Ads As Does the Los Angeles Times

Telephone MEtropolitan 0700

Whenever you want to place a want ad in The Times. —No charge account is necessary. Collection made later.

Re-Sale Automobiles —every make—every model—advertised daily in Times Want Ads.

"Everything for Buyers—Buyers for Everything" TIMES WANT ADS

Invest In Growth

Rapid as has been the growth of Los Angeles and Southern California, the growth of the Southern California Gas Company has been even more phenomenal.

Profit by this growth by buying the Six Per Cent Preferred Stock of the Southern California Gas Company for $97 a share payable in cash or on easy monthly payments.

Southern California Gas Company
950 South Broadway VAndike 1431

TUESDAY MORNI

CHILD READIN LIST COMPIL

Bureau Announces Book Titles

Miss Alcott's "Little W en" Ranks First

Mark Twain's and Kipl Works Included

[EXCLUSIVE DISPATCH]

WASHINGTON, Nov. 30.— of forty books that all ch should read before they a years of age has just been piled by the Bureau of Edu of the Interior Department.

"Little Women," by Louis Alcott, ranks first among names of the books submitt the bureau, appearing upon lists from which the final sele was made. Some of the lists in making the final choice prepared by the National E tion Association, the child librarians' section of the Ame Library Association, the dea the school of education, Ch University; a specialist in rea teachers' college, Columbia Un ity; the Massachusetts De ment of Education, the nat committee on reading of the tional Society for the Study Education, and three lists w were compiled by direct canva the children in three large schools.

This list does not contain of the books that children sh read before they are 16 years age, but provides an opportu for boys and girls to spend t leisure time at home in delig company. The titles of the f books are as follows: "L Women," by Louisa M. Al "Robinson Crusoe," by Daniel foe; "Tanglewood Tales," by thaniel Hawthorne; "Uncle mus," by Joel Chandler Ha Anderson's Fairy Tales; "Jun Book," by Rudyard Kipling; "A in Wonderland," by Lewis Carr "Treasure Island," by Robert L Stevenson; "Just So Stories," Rudyard Kipling; "Heidi," by hana Spyri; Arabian Nig Adventures of Odysseus, Padriac P. Colum; "Oregon Tr by Francis Parkman; "H Brinker," by Mary Mapes Dod "Tom Sawyer," by Mark Twa "Swiss Family Robinson," by hann David Wyss; "Merry Adv tures of Robin Hood," by How Pyle; "Captains Courageo by Rudyard Kipling; "Boy's K Arthur," by Sir Thomas Mallo "Ivanhoe," by Sir Walter Sc Aesop's Fables; "Water Babi by Charles Kingsley; "Child's G den of Verses," by Robert Lo Stevenson; "Master Skylark," John Bennett;" "Little Men," Louisa M. Alcott; "Little La Prince," by Dinal Craig Mulo "Gulliver's Travel," by Jonath Swift; "Boy's Life of Abraha Lincoln," by Helen Nicolay; "Bo of a Bad Boy," by Thomas Bai Aldrich;" "Huckleberry Finn," Mark Twain; "Prince and the P per," by Mark Twain; Grimm Fairy Tales; "Story of Mr. Do tle," by Hugh Lofting; "Wonder Adventures of Nils," by Selm Lagerlog; "Joan of Arc," by L. Boutet De Monvel; "Rebecca Sunnybrook Farm," by Kate Dou las Wiggin; "Man Without a Cou try," by Edward Everett Ha "Men of Iron," by Howard Py "Understood Betsy," by Dorot Canfield; "Dog of Flanders," Ouida.

Dr. Geo.
(H
Invento
Dr. Geo.
Anti-Fric
who has had years o care of the feet, mak correct and prevent s
Will Be in L Dec. 1,
The doctor will b the greatest shoe of r and women; he will e proper care of the feet
The medical pr are cordially invited t stration.
VAN D
752 So.

CHILD READING LIST COMPILED

Bureau Announces Forty Book Titles

Miss Alcott's "Little Women" Ranks First

Mark Twain's and Kipling's Works Included

[EXCLUSIVE DISPATCH]

WASHINGTON, Nov. 30.—A list of forty books that all children should read before they are 16 years of age has just been compiled by the Bureau of Education of the Interior Department.

"Little Women," by Louisa M. Alcott, ranks first among the names of the books submitted to the bureau, appearing upon eleven lists from which the final selection was made. Some of the lists used in making the final choice were prepared by the National Education Association, the children's librarians' section of the American Library Association, the dean of the school of education, Chicago University; a specialist in reading, teachers' college, Columbia University; the Massachusetts Department of Education, the national committee on reading of the National Society for the Study of Education, and three lists which were compiled by direct canvass of the children in three large city schools.

This list does not contain all of the books that children should read before they are 16 years of age, but provides an opportunity for boys and girls to spend their leisure time at home in delightful company. The titles of the forty books are as follows: "Little Women," by Louisa M. Alcott; "Robinson Crusoe," by Daniel Defoe; "Tanglewood Tales," by Nathaniel Hawthorne; "Uncle Remus," by Joel Chandler Harris; Anderson's Fairy Tales; "Jungle Book," by Rudyard Kipling; "Alice in Wonderland," by Lewis Carroll; "Treasure Island," by Robert Louis Stevenson; "Just So Stories," by Rudyard Kipling; "Heidi," by Johana Spyri; Arabian Nights; Adventures of Odysseus, by Padriac P. Colum; "Oregon Trail," by Francis Parkman; "Hans Brinker," by Mary Mapes Dodge; "Tom Sawyer," by Mark Twain; "Swiss Family Robinson," by Johann David Wyss; "Merry Adventures of Robin Hood," by Howard Pyle; "Captains Courageous," by Rudyard Kipling; "Boy's King Arthur," by Sir Thomas Mallory; "Ivanhoe," by Sir Walter Scott; Aesop's Fables; "Water Babies," by Charles Kingsley; "Child's Garden of Verses," by Robert Louis Stevenson; "Master Skylark," by John Bennett; "Little Men," by Louisa M. Alcott; "Little Lame Prince," by Dinal Craig Mulock; "Gulliver's Travel," by Jonathan Swift; "Boy's Life of Abraham Lincoln," by Helen Nicolay; "Story of a Bad Boy," by Thomas Bailey Aldrich; "Huckleberry Finn," by Mark Twain; "Prince and the Pauper," by Mark Twain; Grimm's Fairy Tales; "Story of Mr. Dolittle," by Hugh Lofting; "Wonderful Adventures of Nils," by Selma Lagerlog; "Joan of Arc," by L. M. Boulet De Monvel; "Rebecca of Sunnybrook Farm," by Kate Douglas Wiggin; "Man Without a Country," by Edward Everett Hale; "Men of Iron," by Howard Pyle; "Understood Betsey," by Dorothy Canfield; "Dog of Flanders," by Quida.

ENJOYS LIFE DESPITE ASSASSINS THREAT

(P. & A. Photo)

Premier Mussolini

[BY CABLE—EXCLUSIVE DISPATCH]

ROME, Nov. 30.—Judging by his latest photographs, Premier Mussolini is the happiest man in Italy, in spite of the fact that attempts have been made on his life on at least two occasions.

The Premier, of strong constitution, has been gaining constantly since his illness several months ago.

Judge Decides Church Had No Valid Election

[EXCLUSIVE DISPATCH]

VANCOUVER (B. C.) Nov. 30.—The church union problem got into the courts of British Columbia when the Unionists versus the anti-Unionists set forth a case on which Justice Murphy rendered a five-page judgment.

Justice Murphy held that there had been no valid election setting forth the views of the members of St. Andrews Presbyterian Church at Nanaimo, on the question of church union, and therefore as the act stated that such election must take place before June 10, 1925 it was too late to hold such an election without an amendment to the Provincial Act.

BATTLE LOOMS NEAR TIEN-TSIN

Marshal Chang Prepares to Attack Foes

Mukden Chieftain's Army Falls Back

Peking Commander Bans Demonstrations

[BY CABLE AND ASSOCIATED PRESS]

PEKING, Nov. 30.—Marshal Chang Tso-Lin is preparing to give battle to his enemies north of Shanhaikwan, 140 miles northeast of Tien-tsin. Nevertheless, the appearance of some of the forces of Gen. Kuo Sung-Lin, Chang's former henchman, now heading the revolt against him, at Shanhaikwan, today caused the retirement of the Mukden chieftain's troops about fifteen miles to the north.

Marshal Chang is bringing up reinforcements from Jehol, in Northern Chihli, and promising to fight shortly to retain what remains of his power in Manchuria.

The efforts of Chang Hsueh-Liang, Marshal Chang's young son, to reach a compromise with Gen. Kuo by promising reforms on behalf of his father have been rebuffed.

Gen. Kiang Tong Hsiang, whom Chang Tso-Lin made governor of Anhui, and who was captured by Kuo's troops when they revolted against the Mukden leader, has been executed, "as an example to peace disturbers."

Having received orders from Marshal Feng Yu-Hsiang, the Christian general, to prevent any recurrence of the riotous outbreaks of last Saturday, Feng's garrison commander in Peking has forbidden all gathering of workmen or students.

MacMURRAY REPORTS SITUATION CONFUSED,

[BY A. P. NIGHT WIRE]

WASHINGTON, Nov. 30.—Indications have reached Minister MacMurray in Peking that the attempts of the Manchurian general, Kuo Sung-Lin to effect a coup at Mukden for the overthrow of Chang-Tso-Lin, the Manchurian war lord, resulted from an agreement with Marshal Feng-Yu-Hsiang, the Christian general.

The Minister in his report today to the State Department, said the situation in China was not yet clearly defined.

Change was still in control of Mukden, he said, and the attempt of Kuo to march on that place at the head of the Manchurian forces located between the great wall and Tien-tsin had been blocked at Shanhaikwan by troops loyal to Chang.

While Mr. MacMurray's reports indicated that there had been no overthrow of Chang's power at Mukden, it was added that there had been serious defection among Fengtien troops south of the great wall, and factional fighting. The Chang chieftain in that region, Yang Yu-Ting, was said to have fled to Dairen.

JAPAN'S ATTENTION CENTERS ON MUKDEN

[BY CABLE AND ASSOCIATED PRESS]

TOKIO, Nov. 30.—Mukden is the Far Eastern center upon which the attention of Japan is focused. By the second coup within two years the Christian general, Feng Yu-Hsiang, has won a bloodless victory and changed overnight the entire political current of the Far East.

When Provisional President Tuan Chi-Jui issued the invitation to the foreign powers to send representatives to the customs conference it was evident that its assembling would prove the signal for the limination of Marshal Chang Tso Lin, supporter of the provisional Peking government.

Only a few months ago Chang and Tuan under advice and assistance from outside cut off Marshall We Pei-Fu from Peking, imprisoned the chief executive and upset long and well-laid plans. It was well understood then that Feng received substantial compensation from Mukden for his successful "strategy." It is now equally well understood here that Gen. Kuo Sung-Lin, leader of the Feng Tien mutineers, is well supported with pieces of Russian silver.

With the events of last week began a new chapter in the history of the era. None realizes the danger more keenly than Japan. Nevertheless it may be accepted that the Japanese policy, voiced by Foreign Minister Shidehara, will not be changed.

PEKING COMMISSIONER BANS DEMONSTRATIONS

[BY CABLE AND ASSOCIATED PRESS]

PEKING, Nov. 30.—Feng Yu-Hsiang, the Christian general, who now is virtually in complete control of Peking, has ordered the Peking defense commissioner to take strict measures for suppressing disturbances. He says that patriotic demonstrations by reputable persons will be allowed, but they must exercise great care that vagabonds do not take advantage of the demonstrations to cause destruction.

The Peking defense commissioner has issued a proclamation prohibiting all demonstrations temporarily because of the danger that undesirables may cause trouble.

Tuan Chi-Jui, China's Chief Executive, today is between two fires. Students and labor are demanding his resignation, while Tuan is asking instructions from Feng.

Tuan's emissaries returned from Kalgan, Feng's headquarters, today with Feng's word to stand pat. Tuan has sent new emissaries asking more detailed instructions. Tuan is quoted as saying that he is anxious to resign, but he wants a successor named to whom he can hand over the seals.

In the event of Tuan's resignation the customs parley fears that the conference may be broken off and chaos result. Recognition of the new "defacto" government would be required as the present Chinese delegates represent Tuan's government.

ATTEMPT TO HALT KIRBY TRIAL FAILS

[BY A. P. NIGHT WIRE]

CLEVELAND, Nov. 30.—Efforts of defense counsel to halt the Federal court trial of Josiah Kirby, former president of the $30,000,000 Cleveland Discount Company, failed today when Judge Killits announced he would overrule a demurrer to the indictment charging Kirby with using the mails to defraud. The case will go forward tomorrow morning.

CHINESE ROW TRIANGULAR

Military and Political Moves Go Hand in Hand; Major War Now Held Unlikely

[EXCLUSIVE DISPATCH]

NEW YORK, Nov. 30.—The present situation in China from a politico-military standpoint is very confusing to Americans and even the news dispatches are not wholly clear. It may be said that the situation is almost equally confusing to the Chinese, and especially the majority. That, as a matter of fact, is the intention, for all military moves are predicated on a political motive and in a majority of cases political maneuvers are usually part of a military plan. As in the Balkan states, war and politics go hand in hand in China.

The present situation is further complicated, so far as the campaign for control of the Peking government is concerned, by the fact that the contest is triangular. First one of the three present elements must be eliminated, and then the issue will become more clear cut. Just which of the three factions will emerge victorious is most difficult to forecast, but present indications are in favor of Wu Pei-Fu, head of the recently formed Yangtze alliance. Impartial observers are of the opinion that Wu Pei-Fu more nearly represents the popular view in China than any other military and political leader. More than any other he is regarded as of the type who would prefer to await the outcome of the present tariff conference and to avoid foreign complications wherever possible.

At the outbreak of the 1924 war the Christian general Feng Yu-Hsiang was in command of the Peking garrison, with a division and two mixed brigades. He was loath to leave Peking, where he had the revenues of the Peking octrol and other pickings for the upkeep of his troops. As commander in chief, Wu Pei-Fu assigned Feng Yu-Hsiang to command the Third Army, to hold the left wing of a battle line of 150 miles' length. The Christian general left Peking sulkily for the front in the remote fastnesses of Jehol and because of almost total lack of communications little was heard of him.

When Wu Pei-Fu with the First Army was engaged in a desperate struggle near Shanhaikwan to stay the Manchurian forces, which had penetrated the Great Wall and had a toe hold on the great plain of Chihli, the Christain general, who, it developed never had been in action but had secreted the most of his troops within a day's march of Peking, trooped into the capital one October morning and took possession of the imperial palace, plundered it, drove out the boy emperor and his bride, and also imprisoned the President, Tsao Kun. Wu Pei-Fu, left with only a small bodyguard, fled to the regions of the upper Yangtze, above Hankow, and in the year that has elapsed has formed the Yangtze alliance, a group of Provinces in the heart of China which within six months will have to be reckoned with.

Following the rout of Wu Pei-Fu the Manchurian armies of Chang Tso-Lin streamed into China proper. The Christian general refused to yield Peking, increased his armies to more than 200,000 men and also assumed the post of northwest defense commissioner, with headquarters at Kalgan, on the Mongolian frontier, about 140 miles westward of Peking at a pass through the Great Wall.

NEW GAME FISH PUT IN HAWAIIAN WATERS

[BY CABLE—EXCLUSIVE DISPATCH]

HONOLULU, Nov. 30.—A new game and food fish was introduced in the streams of Hawaii recently when 500,000 ayu eggs were planted in the waterways by Dr. C. Ishikawa, Japanese fish expert and professor of ichthyology at the Imperial University at Tokio. The eggs were brought from Japan by Ishikawa, who attended a meeting in Honolulu under the auspices of the Pan-Pacific Union, pertaining to fish conservation.

FIREMEN HELP TO SUBDUE DEER

[EXCLUSIVE DISPATCH]

LOGANSPORT (Ind.) Nov. 30.—The fire department, called by Mrs. Jonas W. Marvel at North Manchester, when her husband was attacked by a pet buck deer, saved the life of the man. The firemen fought off the animal. Marvel had gone to the rescue of Joshua Autenreith, 11, after the boy was attacked upon climbing into the park inclosure. The deer owner suffered several fractures of bones and bruises and lacerations.

MOTHER'S TEARS HALT COURT PROCEEDINGS

[EXCLUSIVE DISPATCH]

STOCKTON, Nov. 30.—A mother's tears halted court proceedings in the trial of Tom Cody and Edward Sullivan, charged with attempt to rob J. C. Hannan of the Hannan police patrol recently. Cody's mother became hysterical during Sullivan's testimony, which is said to have been most damaging to her son. Later Cody took the stand and admitted the whole story of how he and Sullivan had decided to rob the officer.

Prof. Ira P. Whitney

LECTURE

Illustrated by

MOVIE

("Making" Poultry Acres Pay")

Admission Free

7:30 P.M.

Tonight

618 So. Spring

DRY THROAT AND BRONCHIAL IRRITATIONS

Quickly relieved by taking small sipping doses of Rostino's Eucalin, the soothing emulsion of Oil eucalyptus with glycerine, honey and linseed. In teaspoonful doses Eucalin relieves stubborn coughs, whooping cough, hoarseness, and bronchial congestion by loosening the phlegm, soothing and healing inflamed bronchial passages. Take at the first sign of colds. 4-ounce bottles, 50c at all good Drug Stores.

ROOFLESS PLATES

Guaranteed for 10 Years

Roofless Plate is the ideal denture to be compared with the suspended, ordinary plate.

DOES NOT COVER THE ROOF OF THE MOUTH

makes eating a pleasure. No matter if or lost your palate or how many ... of teeth you have had made, ... ATES ARE A GUARANTEED SUCCE... a light and look natural. You can ... ... sing, whistle or eat ours all the ... They never drop.

Roofless plates are made with Anatomic ... that wear forever.

ROOFLESS PLATES GIVE SATISF... OR THE PRICE IS REASONABLE.

Gold Fillings, low as ..... $1...

Gold Bridge Work—... as low as ....

Fillings—as low as ..... 1...

X-Ray Service—Gas Given ... Experienced Nurses.

OPEN EVENINGS

DR. P. A. SPARKS

OVER OWL DRUG STORE

At Fifth and Hill Streets

Entrance 528 S. Hill St.

Phone MAIN 5544. Los Angeles

Dr. Geo. R. Davis

(Himself)

Inventor of the

Dr. Geo. R. Davis

Anti-Friction Shoe

who has had years of experience in taking care of the feet, making casts and shoes to correct and prevent serious foot ills

Will Be in Los Angeles Dec. 1, 2, 3, 4

The doctor will be here to demonstrate the greatest shoe of modern times for men and women; he will examine and advise the proper care of the feet free of charge.

The medical profession and the public are cordially invited to witness his demonstration.

VAN DEGRIFT'S

Standard and Finest footwear

752 So. Hill St.

J. W. Robinson Co.

SALE OF SILKS

Throngs of eager gift shoppers will be here on Tuesday. For almost endless are the uses to which these wonderful fabrics may be put.

VELVETS brocaded on Georgette, Crepe de Chine, Flat Crepe Georgette, satin-like Rayon, Silk Radium, all are to be found at astonishingly low prices Tuesday.

FROM 9 o'clock in the morning until 5 o'clock at night the selling of all these silks will be effected. Hundreds will come, knowing the kind of silks offered here.

PASTEL colors for lingerie, flesh, white, orchid, maize, Nile green, coral and blue. Street shades of Titian, purple, petunia, rosewood, blonde, silver, navy, black and many others.

Velvet Brocaded on Chiffon $9.75

ON a sheer chiffon silk background, bold figures of velvet are brocaded in gorgeous effects. Taking on a silvery lustre where it catches the light, falling softly and gracefully fold upon fold.

For formal dinner gowns and evening gowns, its beauty can scarcely be surpassed. For negligees its alluring texture is irresistible.

In a variety of colors, plain shades brocaded in self color velvet, combinations such as rose brocaded in taupe, sapphire with amber, and many, many others.

54 inches wide, extraordinary at $9.75 yard.

SECOND FLOOR

Grepe de Chine—Flat Crepe $1.95

1500 yards of Flat Crepe and Crepe de Chine including the lingerie shades as well as black contribute to the importance of this Silk Event.

A splendid quality, firm and evenly woven, 40 inches wide at $1.95 a yard.

Heavy Crepe Satin $3.95

FOR Christmas giving, a dress pattern of this very heavy crepe backed satin reflects the good taste of the giver.

Extremely smart for frocks and especially so in the colors which Robinsons' offer for Tuesday. A wide range of colors including black, $3.95 a yard.

Silk Georgette $1.65

A QUALITY of all silk Georgette, regularly at a higher price in Robinsons' regular stock, Tuesday, Christmas priced for gift purposes.

This one day only, 800 yards of the popular colors, 40 inches wide at $1.65 a yard.

Lustre Rayon $1.65

A SATIN like weave Rayon with a very high lustre serves for costume slips, bedspreads, linings and other purposes.

36 inches wide, many different colors, $1.65 yard.

Silk Radium $1.45

GIFT Lingerie will be very much appreciated and wear well if it is made from this excellent silk radium low priced at Robinsons'.

36 inches wide, a wide color assortment, $1.45 a yard.

SECOND FLOOR

The Times Free Information and Resort Bureaus

MAIN OFFICE—CORNER FIRST AND BROADWAY

are for the accommodation and benefit of persons seeking interesting routes of travel, desirable hotels, and rest, recreation and recuperation at the seashore or in the mountains. Particulars are furnished by competent attendants and by correspondence to the general public regarding rates and attractions of railroad and steamship lines, hotels and pleasure and health resorts. Descriptive circulars and transportation literature are kept on hand for inspection and distribution. This service is absolutely free.

Make Your Resort and Hotel RESERVATIONS

FREE OF CHARGE AT THE

Times Information and Resort Bureau, Times Bldg., Bdwy. at First St., or at the Times Branch Office, Information and Resort Bureau, 621 South Spring St. Telephone MEtropolitan 0700.

"Direct-U"

Have you had difficulty in finding some particular advertised product? Have you had to hunt from store to store to find something you had seen advertised?

The Times has established a new department, called "Direct-U," which has collected data about thousands upon thousands of trade-named (advertised) products and stands ready to tell you just where you can find the thing you want.

The Times is glad to help its readers and advertisers through this new service—so make free use of it—there is no charge, of course.

All you need do is phone the Los Angeles Times—MEtropolitan 0700—and ask for "Direct-U" Department.

Resorts

ANGELES NATIONAL FOREST RESORTS

SWITZER-LAND "The Alps at Your Door"

"The Ansell Home—and Yours." In the heart of the Sierra Madres, only 4 miles from Arroyo Seco auto road. The ideal spot for vacation or week-end outings. Sunday services at the Switzer-Land Chapel. Hourly stages at week-ends. Address Lloyd E. Austin, Box 179, Pasadena. Phone Fair Oaks 2272.

MT. WILSON HOTEL and COTTAGES Elevation 6000 feet

on the peak. A plan for rest and recreation. Chicken and beefsteak dinner, dancing and musical programs. Reasonable rates. Visit world's largest observatory, open to public Friday nights. 5000 to tower at night by their lights. Wide, safe road 5 miles to peak. Daily stages from L. A. and Pasadena. Public auto camp grounds. See "Times," Push-Jodah and all bureaus. Reservations, phone P. O. 2472, W. E. CORY, Mgr.

CAMP BALDY—OPEN ALL YEAR

Hotel and Housekeeping Cabins. Big Open-Air Plunge. Table d'Hote Service. Also Americas and European Plans. Reservations "Times" Resort Bureau—Push-Jodah, or P. O. Camp Baldy, Cal.

For information regarding any resort apply to Times Resort Bureau, Times Bldg. Phone MEtropolitan 0700.

ST. ANN'S INN

Special Lunch Daily—75c
Sunday Dinner—$1.50
Rooms $2.00 to $5.00

"Just the right distance, a beautiful ride, a wonderful dinner, a home-like place."

Broadway, at Sixth Street Santa Ana

CATALINA ISLAND TRIP

Round trip transportation from L. A. $2.10; from Wilmington $2.25. Leaves 6th and Main Streets, 9 a.m. daily. Steamer sails 10 a.m. daily. Ask about Special Two-Day and Three-Day Excursions.

CATALINA TICKET OFFICE
Sixth and Main Ph. TRinity 9961

IDYLLWILD OPEN ALL WINTER

Comfortable heated Rooms. Hot water. Winter rates by week or month. Reservations Times Information Bureau or Telephone San Jacinto 8088.

Gilman's Relief Hot Springs European Plan, $1.50 per day and up. Cafeteria and a la Carte Dining Room. Popular prices. Steam Heat and Running Water in all rooms. Natural Hot Mud or Sulphur Sweat Baths for Guests, 50c. Transients, $1.00. Motor Transit Service daily from Union Stage Depot. Information Push-Jodah, Los Angeles Times or phone Gilman Bros., San Jacinto 6811.

Hotel Windermere, Santa Monica

A quiet, exclusive family hotel on the American Plan. Located on the Palisades of the Pacific. Phone 22291. Golf Privileges. Reasonable Rates.

WARNER HOT SPRINGS

VACATION RESORT COTTAGES

Elevation 3320 feet. 135 miles from L. A., San Diego County. Good roads. Folders at "Times." Telephone Warner Hot Springs for reservations.

TROUT fishing every day in the year. Membership open in Hitchen Angling Club. Box 653 Redlands, California. Fee $25 for 12 months. Trout are nine inches and larger.

San Francisco Hotels

When You Go To SAN FRANCISCO STOP AT THE HOTEL STEWART

On Geary Street, just off Union square, close to best stores, cafes, theatres. Good accommodations at moderate rates. Best known meals in United States. Breakfast 50c, 60c, 75c; Lunch 85c (Sundays 75c); Dinner $1 (Sundays $1.25). Municipal car passes door. Stewart Bus meets trains and steamers. Advisable to make reservations in advance of arrival.

Nearest to Everything
A Modern Fireproof Building
CARTWRIGHT HOTEL
524 Sutter Street, above Powell one block from Union Square
San Francisco
150 ROOMS All with Bath
Rates $2.50 per day and up.
Ideal Central Location

205 JONES ST. APARTMENTS
San Francisco
Recently Completed
Near shopping district and theatres
Two blocks from Market St.
High Class
2 Room Suites with bath. Every essential convenience. References required.

Steamships

To the Orient and ROUND the WORLD

Sailings from Los Angeles:
"President Hayes" ..... Dec. 7
"President Polk" ..... Dec. 15

Weekly Sailings from San Francisco:
"President Hayes" ..... Dec. 5
"President Lincoln" ..... Dec. 12
"President Polk" ..... Dec. 19
"President Cleveland" ..... Dec. 26
"President Adams" ..... Jan. 2

"Sunshine Belt to the Orient"

DOLLAR STEAMSHIP LINE
638 So. Spring St. TRinity 4891

Steamships

"Sunshine Belt to the Orient"

Japan China India

Fortnightly Sailings

Go to the Orient via Honolulu on the Palatial President Liners of the Dollar Steamship Line.

Sailings every two weeks from Los Angeles Harbor

They are world ships, for they reach, in addition, Manila, Singapore, Penang, Colombo, Egypt, the Mediterranean, Italy, France, Boston, New York, Havana and the Panama Canal.

From San Francisco a world tour starts every Saturday.

Luxuriously appointed, these President Liners offer a world-famous cuisine and personal, courteous service.

For full information communicate with any ticket or tourist agent, or with

DOLLAR STEAMSHIP LINE
628 So. Spring Street
Los Angeles, Calif.
TRinity 4891

Weekly de Luxe Tours
Around the World
$910 up Los Angeles back to Los Angeles
$180 up HONOLULU and Return Cabin from Los Angeles
$155 up EUROPE and Return Tourist Cabin from New York

We are Agents all lines and Cruises. Guaranteed lowest rates. Send for literature.

D. F. Robertson
714 Hibernian Bldg.
4th and Spring. VA. 7913

JURY SWORN IN BOMB OUTRAGES

Chicago Body Warned Not to Heed Threats

Witnesses Will be Guarded During Hearings

Woman Catspaw of Gangs Tries to Kill Self

[EXCLUSIVE DISPATCH]

CHICAGO, Nov. 30.—Special grand jurors, sworn in today to dig to the bottom of the murderous bombing syndicate, were warned by Chief Justice Lynch not to be intimidated by threats made personally or by telephone or anonymous notes, or through their relatives and friends, of death and destruction to them and their families.

"Every precaution will be taken to protect you and you will have the whole-hearted support of all law-enforcement agencies in the work you are now called upon to do," said the chief justice, as the jurors took the oath.

"This is one of the most important assemblies in the history of this city and county, for you are the advance guard of the assault by the forces of law and order upon a series of bombing outrages that amounts to a reign of terror. No class and no persons seem immune. Policemen have been killed, churches, residences and shops destroyed. In the last year there have been more than 100 of these bombings, all part of a systematic campaign by organized criminals."

Ninety-nine witnesses have been summoned to tell of their experiences with the bombers and many others will be brought in. Their names are withheld, as to publish them would be to invite fresh bombings. Care is being taken to prevent agents of the crime syndicate watching the grand jury room to get a line on the witnesses.

Mrs. Lena Rice, who had fallen into the clutches of the bombing syndicate and was being used to place the bombs, which she carried under her cloak, tried to commit suicide in the County Jail this evening. She had secured a large table knife in some manner and was jabbing it into her breast and stomach when other women prisoners and guards overpowered her. It is said she had been warned of terrible torture and death by the gangsters for her partial confessions, in the event she is released from jail where they can get action on her.

COUNSEL CLASHES AT MURDER TRIAL

[BY A. P. NIGHT WIRE]

SALINAS, Nov. 30.—The preliminary hearing of three defendants charged with murder in connection with the killing of a special deputy sheriff at the Moss Landing fracas on July 6, today was enlivened by a clash between opposing counsel, precipitated by the ordering from the court room of Frank Chase, Federal agent who has been working on the case from the liquor angle. Counsel for the defense succeeded after prolonged argument in having Chase ordered from the chambers on the grounds that Chase had been subpoenaed as a witness.

LETHAL GAS PERILS TWO YOUNGSTERS

Children Playing in Auto Start Car and Are Found Unconscious in Garage

[EXCLUSIVE DISPATCH]

SAN FRANCISCO, Nov. 30.—Carbon monoxide, stealing in a lethal vapor from the engine of the automobile in which Sally and Jean Holt, infant daughters of Charles H. Holt, San Francisco real estate man, played at motoring, converted their garage playhouse into a death chamber and almost cost the lives of the two children tonight.

Unconscious from the fumes of the deadly gas, the tiny pair were found huddled in the front seat of the automobile with the engine running, when the parents returned from a social event at a neighbor's.

An afternoon of make-believe had led them to the garage, where they had found the empty car, and, clambering into the front seat, they had accidentally started the engine. When found, Sally, 3 years of age, was resting her head upon the wheel, with Jean, 2, upon the seat, unconscious by her side.

An appeal was sent Fire Chief Mark Ryan, who immediately rushed a pulmotor to the Holt residence and, after working over the children for some time, succeeded in bringing back signs of life. Physicians in attendance stated that, although both children are seriously ill, they will recover.

Ship Gripsholm First of Kind to Cross Atlantic

[BY A. P. NIGHT WIRE]

NEW YORK, Nov. 30.—Slipping into the harbor like a ghost, with no plume of white steam from her whistles to announce her arrival, nor even a wisp of smoke from her two funnels, the Swedish motorship Gripsholm, first of her kind to cross the Atlantic, reached this port today.

The Gripsholm left Gothenburg November 21. The time of the run to this port was about the average of the largest steamships.

Propelled entirely by Diesel engines, the Gripsholm is the first large passenger ship of this type. Crude oil is used for internal combustion, much as an automobile uses gasoline.

AIR TROPHY WINNER HURT IN AUTO CRASH

[BY CABLE AND ASSOCIATED PRESS]

VERSAILLES (France) Nov. 30. Capt. Lemaitre, winner of the Liberty engine builders' trophy at the national air races at Mitchel Field in October, was seriously injured today. The automobile in which he was returning from the funeral of Maurice Bizot, French aviator who was killed in an airplane accident Friday, crashed into a wall near Villacoublay.

Deported Alien Back; Held as Carrier of Dope

[EXCLUSIVE DISPATCH]

YUMA (Ariz.) Nov. 30.—Following the discovery that Frank Arvizu, not long ago deported as an undesirable alien, was not only back in Yuma, but actually was carrying in his possession forty bindles of morphine and cocaine, he was arraigned here before United States Commissioner McClure and held in $5000 bond for hearing tomorrow.

When apprehended by Chief of Police Levy, City Officer Allman and United States Customs Inspector Berry, Arvizu was found to have small packages of narcotics hidden in every conceivable part of his clothing.

HIGH SCHOOL BOYS TO PRUNE ORCHARD TREES

[LOCAL CORRESPONDENCE]

OWENSMOUTH, Nov. 30. — All interested in tree-pruning work are invited to the Frank Wadleigh peach orchard near here, where, each Saturday, Owensmouth High School boys will give demonstrations on the twenty-six-acre tract. An instructor is always present to supervise the boys' work. During the Christmas vacation these school boys plan to prune four orchards in the vicinity of Owensmouth and Zelzah.

Steamships

Cruise to NEW YORK or Havana via Panama

PANAMA MAIL S.S.CO.

Days of pure delight on balmy seas, with 7 never-to-be-forgotten visits in Mexico, Guatemala, Salvador and Nicaragua. 2 days crammed full of interest at Panama Canal. Thence to lovely Havana, and on to New York.

Steamers modern and comfortable, built especially for tropical service. All outside cabins with comfortable lower bed for every passenger. Wonderful meals, music and dancing.

The cost is remarkably low. Only $250 up to New York, bed and meals included; $450 and up round trip. A special trip by water to Havana and return by rail via Florida to California, for as little as $350.

Next Sailings From—	S. F.	L. A.
S. S. Colombia	Dec. 26	Dec. 28
S. S. Venezuela	Jan. 14	Jan. 16
S. S. Ecuador	Feb. 6	Feb. 8

Full details from ticket or tourist agents, or

PANAMA MAIL S.S.CO
2 Pine Street, San Francisco
503 South Spring Street, Los Angeles

Clark's Famous Cruises
by Cunard Line, new all-burners

Around the World Cruise
From N. Y. Jan. 20 and Los Angeles Feb. 5, 128 days, $1250 to $3000.

Jan. 30, Mediterranean Cruise
62 days, $600 to $1700.

June 30, 1926, Norway Cruise
and Western Mediterranean; 53 days, $550 to $1250.

Rates include hotels, drives, guides, fees. Longest experienced cruise management. Established 30 years.

Ferguson Travel Service, Gen'l Agents, 800 So. Spring St., Los Angeles, MEtropolitan 7846, or F. C. Clark, Times Building, New York.

Steamships

LOS ANGELES STEAMSHIP CO

For the joy of the trip, as well as for swift, clean, healthful travel, take the super express twin liners—

YALE and HARVARD

REGULAR SAILINGS
TO SAN FRANCISCO
Tuesdays Fridays
Thursdays Sundays
Sailing from L. A. Harbor at 4 P.M.

TO SAN DIEGO
Wednesdays Saturdays
Thursdays Sundays
Sailing from L. A. Harbor at 9 P.M.

LOS ANGELES-HAWAII
S. S. City of Los Angeles
SAILS Saturday, Dec. 5th.

Los Angeles Steamship Co
517 S. Spring St. Tel. VA. 2421.
6723 Hollywood Blvd. GLadstone 2903
7-1035 T

LOS ANGELES STEAMSHIP CO

For Your Christmas Vacation!

To Hawaii

Sail on Palatial Liner
S.S. City of Los Angeles
Over the Southern Route From Los Angeles
SATURDAY, DEC. 5th

A 2 Weeks' Tour of Delight, with the novelty of Christmas Eve aboard a great liner. Home Christmas Day.

Cost $323.50, $406.00 and up,—including hotel and sightseeing on the Islands—according to accommodations selected.

For reservations call
Los Angeles Steamship Co.
517 S. Spring St. Tel. VA. 2421.
6723 Hollywood Blvd. GLadstone 2903.
21-1233 T

LOW FARES high CLASS SERVICE

SAN FRANCISCO
FIRST CLASS. $14 THIRD CLASS. $10
Including Berth and Meals
SAILINGS: WED., THURS., SUN.

SEATTLE-VICTORIA
FIRST CLASS. $42 THIRD CLASS. $32 (For Men)
Including Berth and Meals
SAILINGS: THURS. & SUN.

PORTLAND
FIRST CLASS. $36 THIRD CLASS. $25 (For Men)
Including Berth and Meals
SAILING: WEDNESDAY

NEW YORK VIA PANAMA, $100 UP
S.S. FINLAND, DEC. 14

Ticket Offices
Los Angeles, 201 W. 8th St. Ph. TRinity 3051
Long Beach, 124 W. Ocean Ave. Phone 61932
Hollywood—6400 Hollywood Blvd. Phone GRanite 2303
Pasadena—372 E. Colorado St. Phone Fair Oaks 8026

PACIFIC S.S. CO. THE ADMIRAL LINE

"Greater Arrowhead Springs"

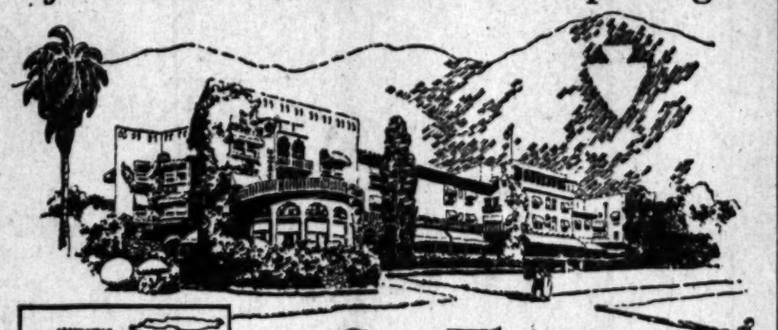

See This New Resort

With Its Natural Health Springs. Or *Play* Here in this Mountain Paradise, Only 7 Miles from San Bernardino. Opens December 5th.

IF YOU seek play, health, or rest come to Arrowhead Springs. For here you'll find your choice at its best. Beautifully situated on the side of the mountain slopes—easily accessible—a great, modern hotel commands a sweeping panorama of the valley below.

Mineral springs, and steam and mud baths famous the world over for their curative properties surround this Beauty Spot. Great trees shade inviting nooks—or you may bask in the warm sun, if you like.

Altitude, too, for those who seek it, for the springs are 2000 feet above sea level. Yet your car will easily make it in *high!*

Championship tennis courts, an outdoor plunge, bridle paths that wind through canyons and across divides—*new* thrills you'll enjoy in a setting of amazing beauty.

The new Arrowhead Springs Hotel is a 3-story modern, fireproof building with 150 rooms, a large dining room, a ballroom, card and billiard room, assuring the best of service and a variety of things to do.

Plan now to see the new Arrowhead Springs over the week-end. Write or phone your reservations to Arrowhead Springs Hotel, Arrowhead Springs, California. Phone number San Bernardino 2136, or Los Angeles Office, WE. 5231.

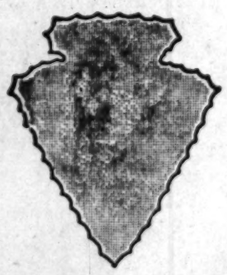

Arrowhead Springs

7 Miles *from* San Bernardino

with a Luxurious Hotel, Mineral Springs, Mud and Steam Baths, Tennis Courts, Plunge, Bridle Trails and a Golf Course only five minutes away.

NEW ZEALAND AUSTRALIA

Union Line of New Zealand
VIA TAHITI AND RAROTONGA
Sail from San Francisco
"TAHITI" (12,500 tons) ..... Dec. 2, Jan. 27
"MAKURA" (14,000 tons) ..... Dec. 30, Feb. 24
Pacific Tours South Seas, New Zealand Australia—$585. First Class
For fares, etc., apply local S.S. or R.R. agencies or Union S. S. Co., 330 California St., San Francisco. Hind, Rolph & Co., Gen. Agts.

Canadian-Australasian Royal Mail Line
VIA HONOLULU AND SUVA (FIJI IS.)
Sail from Vancouver, B. C.
"NIAGARA" (23,000 tons) ..... Dec. 18, Feb. 19
"AORANGI" (22,000 tons) ..... Jan. 13, Mar. 16
For fares, etc., apply Canadian Pacific Railway, 605 So. Spring St., Los Angeles, or to Canadian-Australasian Royal Mail Line, 741 Hastings St., West, Vancouver, B. C.

WHERE TO DINE

Luncheon 50c
New Hotel Rosslyn
HART BROS., Proprietors
Fifth and Main Sts. Los Angeles
Copy of Menu Served Today, December 1st

SOUP
Cream of Asparagus

RELISHES
Ripe Olives Radishes Pickle
Green Onions

ENTREES
Baked Fish, Maitre d'Hotel
Vegetarian Lunch, 2 in Number
Short Ribs of Beef, Braised
Boneless Individual Chicken Pie
Yankee Pot Roast of Beef, Egg Noodles
Lamb Kidney Saute on Toast
Beef Stew, Spanish Style
Individual Baked Pork and Beans

ROASTS
Prime Ribs of Beef Pork with Dressing

COLD MEATS
Assorted Cold Meats with Potato Salad
Roast Pork Pickled Lamb's Tongue
Boneless Herring or Norwegian Sardines
Ox Tongue Potato Salad

VEGETABLES
Buttered Beets Mashed Potatoes

SALADS
Cold Slaw Salad
Lettuce Salad Lettuce and Tomato Salad

DESSERTS
Apple Pie Gooseberry Pie
Chocolate Cream Pudding
Vanilla Ice Cream
Cake

DRINKS
Coffee Tea Ice Tea Milk Buttermilk

Dinner 50c
New Hotel Rosslyn
HART BROS., Proprietors
Fifth and Main Sts. Los Angeles
Copy of Menu Served Today, December 1st

SOUP
Navy Bean, Arrow Style

RELISHES
Ripe Olives Radishes Pickle
Green Onions

ENTREES
Fried Fish, Tartar Sauce
Vegetarian Dinner a la Rosslyn
Short Ribs of Beef, Spanish
Boneless Individual Chicken Pie
Mutton Pot Roast of Beef, Egg Noodles
Lamb Kidney Saute on Toast
Individual Baked Pork and Beans

ROASTS, STEAKS AND CHOPS
Prime Ribs of Beef Pork with Dressing
Rib Steak Liberty Steak Sirloin Steak
Pork Chops Mutton Chops
T-Bone Steak, 35c Extra Tenderloin Steak, 50c Extra
Lamb Chops, 15c Extra

COLD MEATS
Assorted Cold Meats with Potato Salad
Roast Pork Pickled Lamb's Tongue
Boneless Herring or Norwegian Sardines
Ox Tongue Potato Salad

VEGETABLES
Juice Peas Baked Potato

SALADS
Cold Slaw Salad
Lettuce Salad Lettuce and Tomato Salad

DESSERTS
Fig Pie Custard Pie Cherry Pie
Vanilla Ice Cream
Cake

DRINKS
Coffee Tea Ice Tea Milk Buttermilk

SHOW PLACE OF CALIFORNIA

SHIP CAFE
Venice

Dancing 7 p.m. on. Walter Lyon's Orchestra
32 Dinner Every Night Sat., Sun., Hol., $2.50 Personal Direction of Ward McFadden
Also a la carte

Vernon 43rd and Santa Fe Ave. Entertainment and DANCING

Marcell Inn
Marcell Will Greet You
West Altadena
Sterling 2262.

Mme. Zucca Inn
Music, Dancing, Entertainment
610 North Spring St.

famous for food!
—a superb table d'hote dinner every evening—Concert Orchestra
$2 the plate or a la carte
VAN NUYS HOTEL cafe
FOURTH AT MAIN Los Angeles

The MONTMARTRE Cafe Hollywood

PARIS INN
110 E. Market—between Main and Los Angeles Streets, near Pantages. Vaudeville, 2 shows nightly. French and Italian Dinner Dansant, 6 to 8 p.m. Open and Popular Hours. Every Thursday Music Night. Maria De Marlo, dancer, and Hall's Singing Syncopators, late of the Orpheum. Bert Rivers, Mgr.

The "Times" popular "Where Dine" suggestions appear every Tuesday, Friday and Saturday.

Steamships

The Better Way South America

LAMPORT & HOLT LINE AND PACIFIC LINE TO

EAST COAST—
Barbados Rio de Janeiro
Montevideo Buenos Aires
Calling Northbound at Santos, and Trinidad
Vauban, Dec. 12
Vandyck, Dec. 26
*Vestris, Jan. 9
Voltaire, Jan. 23
*Omits Barbados

WEST COAST—Via Havana
Panama — Peru — Chile
Havana, Cristobal, Balboa, Callao
Mollendo, Arica, Iquique,
Antofagasta, Valparaiso, San Antonio
NEXT SAILINGS
Ebro, Dec. 31
Essequibo, Jan. 28
Largest vessels in the West Coast Trade

Special Cruise Tours—Inclusive 45 days 58 days
Jan. 23. $675 $850 TOURS From Pacific Coast to So. America to New and Europe arrange

R. M. S. P. Co., 378 Market St., San Francisco, or your local steamship or tourist agent

Superb Routes of Travel

RAYMOND & WHITCOMB COMPANY
TRAVEL

Spring Mediterranean Cruise—From N. Y., April 3rd. S.S. "Carinthia." $625 and up.

West Indies Cruises—Two cruises, from N. Y. Jan. 30 and Feb. 25, by S.S. "Columbus." $375 and up.

Four Conducted Tours to South America, both East and West Coasts, leaving January and February. Two and three months' duration.

WORLD CRUISE—Including Australia and New Zealand, also Hawaii, Japan, China, Philippines, New Guinea, Java, Straits Settlements, Ceylon, India, Egypt, Italy, France, Spain, England. From Los Angeles October 31, 1926. Book now for choice accommodations.

Raymond & Whitcomb Company
433 W. Fifth St. BR. 2546.

A TWO-DAY VACATION TOUR
SAN DIEGO TIA JUANA
Traveling, Sightseeing, All for $6.00

Including Room at HOTEL SANDFORD, Luxurious Palace Auto Tours Parlor C
SEE San Juan Capistrano Mission, Torrey Pines, Oceanside, La Jolla, Ramona's Marriage Place, Spa De Luxe, Balboa Park, and other points of historic interest: Tia Juana, Mexico, and beautiful Point Loma.
The low rate available under this offer is due to the fact that we are given an opportunity to show you our real estate property. No obligation to buy. Make Reservations Now. Limited number on trip.
WATSON TOUR IN CONNECTION WITH
JOHN P. MILLS ORGANIZATION, INC.
330 SOUTH HILL ST. PHONE VA. 8

Browsing Among the New Books

An interesting Book Review department, with notes and comments on writers and their writings, each week in the SUNDAY TIMES.

ORAH FLAYS WORLD COURT

ck Door to League, He Writes Hibben

rst Gun in Campaign to Prevent Adherence

ants Two Divorced Before America Joins

[EXCLUSIVE DISPATCH]

WASHINGTON, Nov. 30.—Sena Borah, Republican, Idaho chairman of the Senate Foreign lations Committee, fired the firs in tonight in the fight he and hi sociates will wage in the Senat keep the United States out o World Court so long as tha bunal is a creature of the League Nations.

In a letter to John Greer Hibben president of Princeton University nator Borah accuses the educato d his fellow-pro-Leaguers of en voring to put the country int League of Nations through the rld Court door. The Republ an party, the Senator asserts, i dged to keep the country out o League and to put it i ough the court door would be neer trickery and a betrayal o confidence" of the people wh ed by a majority of 7,000,000 t y out.

The chairman of the Foreig lations Committee expresses mplete approval of the countr coming a member of the World urt the moment it is divorced m the League of Nations. And question of the proposed di cement will be the actual issu the Senate, Mr. Borah thinks.

WANTS SEPARATION

"Speaking for myself, President bben," says the Senator, "th e object for which I shall strive to separate and divorce thi urt from the League to the ex t and to the end that in joining we do not violate our pledge to ep this country out of the ague. This contest in the Senat ll, in my opinion, be largely, i t wholly, confined to the op position, that of divorcing thi unal from the League of Na ns. Upon that issue, so far a m concerned, there can be no mpromise. When that is accom shed, I will no longer oppose our ning the court. I think the peo of this country want a court t they want a court independen and untrammeled by the League any other international politica stitution."

The Borah letter was dispatched reply to an open letter in which esident Hibben and numerou tinguished League of Nation sters advised the Senator to hdraw opposition to the World urt proposal submitted by Presi nt Coolidge. The Senator opens reply by doubting the disinter tedness of the advice.

"You would not go to a con tutional and confirmed wet fo vice as to how best to enforce prohibition law," says Mr rah. "And I do not feel like un ittingly accepting the advice those who are devoted advocates the League and willing to gu e nation into it in any way the n. While you nominally write me ncerning this court, 'thy speech trayeth thee.' What you are at inking about is the League and at by becoming a member of the ague court, we have practically lieved what you most desire u are perfectly consistent and erely logical.

"But, President Hibben, I be ng to a small group of irrecon ables, who voted 7,000,000 ma ity strong to stay out of the ague in 1920, and repeated the structions in 1924, I, myself, have en twice elected by a very sat factory majority on a pledge to everything within my power keep this country out of the ague. The party, of which I am member, is pledged to that pol . It seems clear to me, there e, that those who voted against r joining the League have a ht to expect that we shall not into the League through a urt. That would be sheer trick and a betrayal of the con nce of and pledge to the grea jority of the American people ere seems to me only one hon able thing for us to do, and that to keep this country out of the ague. In order to do this, thi urt must be divorced from the ague so that in joining the court do not become in fact a part the League."

Senator Borah opines that the -Leaguers will not deny that the rld Court is a League court. "a t o fthe League system," a "de rtment of the League," or a sub liary organization, as Secretary bert Cecil styled the tribunal, en the Senator proceeds to show w we should be dragged into ans-Atlantic broils if the United tes were a member of the ague court.

SUBJECT TO CALL

"Some of the signers of this let ," says the Borah reply, "have any times said that this court is rt of the League system. You ll not deny that were we a mem r of this court we could be called on by the League, as a member the court, to counsel and advise e League relative to every dis te, or question, which might se in Europe.

"Had we been a member of the urt, we lately would have been aling and consulting with the ague over the Mosul oil reserva ns—the unrighteous fruit of the lous secret treaties now confirmed rough the manipulation of e League and the judgment of the urt. There is not a dispute or a estion growing out of any of e affairs of Europe under the cedent of the 'Mosul case' con rning which we, as members of e court, may not be called upon give advice and counsel to the ague. And bear in mind, Presi nt Hibben, that this power to mmand the advice and counsel the court does not arise by rea n of any provision in the statute the court to which we are asked adhere, but solely by reason of provision in the covenant of the ague of Nations to which we are k to adhere. All this true, would not be honorable in those who dged the people to do all within eir power to keep them out of ropean affairs to take them into urt which may, at the beck and ll of the League, be convened in ra session to advise and counsel th reference to all matters which y arise in the coming years? It perfectly proper for you and e who are supporters of the ague to urge this course, but it uld be a cowardly and wicked e of deception and trickery on the part of those of us who e most unalterably against the ague."

E TO
NE
Dinner 50c
New Hotel
Rosslyn
HART BROS., Proprietors
Fifth and Main Sts.
Los Angeles
Copy of Menu Served
Today, December 1st
famous for food!
a superb table d'hote dinner
every evening—Concert Orchestra
75c the plate or
a la carte
VAN NUYS
HOTEL Cafe
FOURTH AT MAIN
Los Angeles
The MONTMARTRE Cafe
in Hollywood
ARIS INN
"Times" popular "Where t
" suggestions appear ever
sday, Friday and Saturday.
ips
"The Better Way
merica
HOLT LINE
LINE TO
—WEST COAST—
Via Havana
NEXT SAILINGS
Dec. 5
Esequibo, Jan. 28
TOURS
of Travel
WHITCOMB
NY
VEL
—From N. Y., April
and up.
uises, from N. Y. Jan.
mbus." $375 and up.
South America, both
ng January and Feb-
ths' duration.
g Australia and New
, China, Philippines,
Settlements, Ceylon,
pain, England. From
926. Book now for
omb Company
BR. 2546.
ATION TOUR
avaling,
htseeing,
for
$6.00
PHONE VA. 2
he New Books
ent, with notes and com-
ach week in the SUNDAY

ORAH FLAYS WORLD COURT

ck Door to League, He Writes Hibben

t Gun in Campaign to Prevent Adherence

nts Two Divorced Before America Joins

[EXCLUSIVE DISPATCH]

WASHINGTON, Nov. 30.—Sena- Borah, Republican, Idaho, irman of the Senate Foreign ations Committee, fired the first tonight in the fight he and his ociates will wage in the Senate keep the United States out of World Court so long as that anal is a creature of the League Nations.

a letter to John Greer Hibben, ident of Princeton University, ator Borah accuses the educator his fellow-pro-Leaguers of en- ring to put the country into League of Nations through the rld Court door. The Republi- n party, the Senator asserts, is ged to keep the country out of League' and to put it in ugh the court door would be ser trickery and a betrayal of confidence" of the people who ed by a majority of 7,000,000 to out.

The chairman of the Foreign ations Committee expresses plete approval of the country ming a member of the World rt the moment it is divorced m the League of Nations. And question of the proposed di- rment will be the actual issue the Senate, Mr. Borah thinks.

WANTS SEPARATION

Speaking for myself, President ding," says the Senator, "the object for which I shall strive to separate and divorce this rt from the League to the ex- and to the end that in joining rt do not violate our pledge to ep this country out of the gue. This contest in the Senate , in my opinion, be largely, if wholly, confined to the one estion, that of divorcing this rt from the League of Na- . Upon that issue, so far as I am concerned, there can be no promise. When that is accom- shed, I will no longer oppose our ing the court. I think the peo- of this country want a court, they want a court independent and untrammeled by the League any other international political itution."

The Borah letter was dispatched reply to an open letter in which sident Hibben and numerous inguished League of Nations sters advised the Senator to hdraw opposition to the World rt proposal submitted by Pres- t Coolidge. The Senator opens reply by doubting the disinter- dedness of the advice.

"You would not go to a con- tional and confirmed wet for vice as to how best to enforce prohibition law," says Mr. rah. "And I do not feel like un- hesitatingly accepting the advice those who are devoted advocates the League and willing to get nation into it in any way they n. While you nominally write me ressing this court, 'thy speech ayeth thee.' What you are all thinking about is the League and hat by becoming a member of the gues court, we have practically hieved what you most desire. u are perfectly consistent and erely logical.

"But, President Hibben, I be- ve to a small group of irrecon- ables, who voted 7,000,000 ma- ity strong to stay out of the ague in 1920, and repeated the structions in 1924, I, myself, have en twice elected by a very sat- factory majority on a pledge to everything within my power keep this country out of the ague. The party, of which I am member, is pledged to that pol- . It seems clear to me, there- e, that those who voted against r joining the League have a ht to expect that we shall not into the League through a rt. That would be sheer trick- y and a betrayal of the con- nce of and pledge to the great ority of the American people. re seems to me only one hon- able thing for us to do, and that to keep this country out of the ague. In order to do this, this rt must be divorced from the gue so that in joining the court do not become in fact a part the League."

Senator Borah opines that the League will not deny that the rld Court is a League court, "a t of the League system," a "de- rtment of the League," or a sub- ary organization, as Secretary ert Cecil styled the tribunal. n the Senator proceeds to show w we should be dragged into e-Atlantic broils if the United tes were a member of the gue court.

SUBJECT TO CALL

"Some of the signers of this let- " says the Borah reply, "have y times said that this court is rt of the League system. You not deny that were we a mem- of this court we could be called by the League, as a member the court, to counsel and advise League relative to every dis- e, or question, which might se in Europe.

"Had we been a member of the rt, we lately would have been ding and consulting with the gue over the Mosul oil reserva- —the unrighteous fruit of the ret secret treaties now confirmed ough the manipulation of League and the judgment of the rt. There is not a dispute or a estion growing out of any of affairs of Europe under the ndent of the 'Mosul case' con- ning which we, as members of court, may not be called upon give advice and counsel to the gue. And bear in mind, Presi- Hibben, that this power to mand the advice and counsel the court does not arise by rea- of any provision in the statute the court to which we are asked adhere, but solely by reason of provision in the covenant of the gue of Nations to which we are to adhere. All this true, would not be honorable in those who ged the people to do all within power to keep them out of ropean affairs to take them into rt which may, at the beck and of the League, be convened in session to advise and counsel reference to all matters which arise in the coming years? It perfectly proper for you and who are supporters of the gue to urge this course, but it d be a cowardly and wicked of deception and trickery the part of those of us who stood unalterably against the gue."

NOTICIAS MUNDIALES DE ULTIMA HORA

Atendiendo a la importancia que el estudio del español en los Estados Unidos, particularmente en esta gran metrópoli tan inmediata a territorio hispanoamericano, diariamente aparece en "The Times" esta sección española con algunas interesantes noticias de última hora. Tres veces por semana se insertará una lección práctica elemental de castellano, y los lunes encontrará el lector dos lecciones para estudiantes adelantados.

A cuantos deseen aumentar sus conocimientos de español les conviene leer esta columna todos los días.

NOTAS TELEGRAFICAS

Noticias de Washington

WASHINGTON, Noviembre 30.—El ministro Wilbur no aceptó el nombramiento de presidente de la suprema corte de California.

Diose orden de poner tarifas de flete más bajas en la costa del Atlántico para el carbon bituminoso.

Continuaron los debates sobre la validez aquí del procesamiento del senador Wheeler, de Montana.

Han ocupado hoy la barra, en el consejo de guerra de Mitchell, los testigos de la armada, entre los que se cuenta el capitán de fragata John Rodgers.

Ante la comisión del comercio entre Estados, han comenzado las audiencias relativas a la situación económica del ferrocarril de Chicago, Milwaukee y St. Paul.

Continuados Aguaceros Causan una Inundación en Florida

MIAMI (Florida) Noviembre 30. Después de lluvias torrenciales que aún no amainan, han quedado Miami y sus aledaños, así como toda la comarca que los rodea, convertidos en un verdadero pantano. Los servicios públicos de la ciudad se interrumpieron casi inmediatamente por las averías que originaron las aguas, que corrían por las calles transformadas en impetuosos arroyos, inundando todos, los sotanos de la ciudad. En algunos lugares sube el agua a tres pies, y en todo el territorio inundado tiene cuando menos una pulgada de profundidad.

Los obreros trabajan febrilmente para restablecer las conexiones eléctricas rotas. Los talleres periodísticos quedaron inundados; con todo, uno de los diarios pudo imprimir un número.

En toda la región invadida por las aguas, se ven automóviles parados a la vera de los caminos, pues sus dueños se vieron obligados a abandonarlos y a huir a pie y chapaleando hasta lugar seguro. Hay gran demanda de botes de remos.

Ha Concluído la Defensa de Rhinelander

WHITE PLAINS (Nueva York) Noviembre 30.—En el juicio de anulación de matrimonio promovido por Rhinelander, la defensa dio por terminados sus argumentos, cinco minutos después de reunido el tribunal esta mañana, y no llamó a la barra de los testigos a Alice Beatrice Jones, que es la parte demandada en dicho juicio.

La señora George Jones, madre de Alice, fué llamada a declarar brevemente esta mañana, sobre si la piel de Alice tenía el mismo color en la época de su nacimiento que ahora. Respondió que sí. Lee Parsons Davis, abogado defensor, se dirigió al juez Morschauser luego que bajó de la tribuna la señora Jones, y dijo: "Obrando bajo mi propia responsabilidad como defensor, y basado en mi experiencia, declaro que la defensa ha terminado". Causó sorpresa la noticia, pues estaba el público en la creencia de que iban a ser llamados otros testigos.

NOTAS LOCALES

Son Subastados los Muebles de la "Casa de Margarita"

Ayer resonó la cascada voz del rematador por los cuarenta cuartos y numerosos corredores de la "Casa de Margarita", que fué en otra época la residencia de la primorosa Mary Miles Minter, actriz de la pantalla. Esa voz anunciaba el fin de ese viejo hogar, que se vio una vez más atestado de "huéspedes". Esta última muchedumbre de "convidados" discurría en silencio por toda la casa, y no se advertía entre ellos la más ligera manifestación de aquella alegría que en otro tiempo rebosaba en ese mismo sitio.

Pieza por pieza, y efecto por efecto, se iba desmembrando la casa que sirvió de marco a la deslumbrante Mary Minter. Ese hogar y sus memorias agonizaban, y compradores y coleccionadores, al pasar por las habitaciones, les rindieron tributo guardando silencio o hablando muy paso.

Los Ferrocarriles Cordos al Llamamiento que se les Hace

Las instancias que la ciudad y el Estado han hecho a los tres grandes ferrocarriles transcontinentales que llegan a Los Angeles, de que lleguen a un acuerdo para la construcción de la estación central de la Plaza, acuerdo que ahorraría al público mucho dinero y mucho tiempo, han topado con oídos sordos, al iniciarse ayer la audiencias en esta ciudad, ante la comisión de ferrocarriles del Estado. Los ferrocarriles procuraron repetidas veces estorbar los esfuerzos que hacen la ciudad y el Estado para proceder con rapidez en el caso de referencia, y el abogado de las vías férreas declaró que los intereses de éstas son tan opuestos a los de la ciudad, que la actitud que han asumido es necesaria para proteger sus derechos legales.

Charlas Infantiles para Chiquillos de Escuela

Número 112

Samuel Coleridge se Echa a Nadar (Sam Coleridge Goes Swimming).

Era día de fiesta (asueto) en una escuela de niños de Londres (It was a holiday in a boys' school in London), y, sin embargo, uno de los muchachos más chicos se había quedado indolentemente sentado en el asiento de la ventana, con la nariz aplastada contra el vidrio, y muy grandes y solemnes sus ojos oscuros (and yet one of the smallest boys sat idle in the window seat, with his nose pressed flat to the window pane and his dark eyes very solemn and big).

De esto hace más de cien años; pero la niebla de Londres era la misma de ahora (This was over a hundred years ago; but the fog in London was the same as it is now), y el curioso traje que llevaba puesto Sam Coleridge en este día especial (and the quaint costume that Sam Coleridge was wearing on this special day) podía vérseles todavía no ha muchos años a los muchachos de la misma escuela (was to be seen still, not so many years ago, worn by the boys of the same school)—porque era una escuela muy antigua fundada por un rey joven—y el edificio era una vieja y solemne construcción, que fué en un tiempo monasterio (for it was a very old school founded by a young king—and the building was a solemn old building that had once been a monastery).

TUCSON BENEFITS BY RECORD DOWNPOUR

[EXCLUSIVE DISPATCH]

TUCSON (Ariz.) Nov. 30.—During a twenty-four-hour period rainfall in Tucson has aggregated 1.27 inches, one of the heaviest downpours locally known for several years. Much good was done ranges and roads.

BUSINESS PHILOSOPHY

BY WILLIAM FEATHER

WE DREAD to approach a business problem; we fail to take advantage of a business opportunity—we have the ability, but we lack courage. After it has been approached and accomplished it could be done again—even a greater task—without dread or fatigue, or even any particular consideration. Our ability, our courage, has been brought up to the task.

This seems to be why so many of us need a boss to furnish the spur to our ability.

The best job of bossing is in bossing ourselves—forcing ourselves to use the reserve, the latent ability which we possess, but which we seldom use.

BOARD TO SELECT CITY PROSECUTOR

By a "Times" Staff Correspondent

PASADENA, Nov. 30.—Election of a City Prosecutor to succeed Leonard L. Riccardi, who resigned last week, is expected to be made at tomorrow's meeting of the Board of City Directors. Riccardi, Pasadena's first and only City Prosecutor, resigned on account of pressure of his private practice, but will remain in office until his successor is chosen. Board members today refused to predict concerning the outcome of the election.

SECOND ADVANCE IN FIGS DURING MONTH

[EXCLUSIVE DISPATCH]

FRESNO, Nov. 30. — For the second time in a month, prices of fifteen-ounce cartons of Calimyrna hand-pulled figs have been advanced 1 cent per carton by the California Peach and Fig Growers, Inc., and advances of 1-2 a cent per pound were made simultaneously in twenty-five-pound box packs of standard and choice Adriatic figs and fig paste, it is announced in a sales bulletin of Sunland Sales Co-operative Association. The new prices of Adriatics is 6 cents for standards and 6 3-4 cents per pound for choice grades, while fig paste now sells for 6 cents.

ANNEXATION TALK HOLDS UP PLANTING

[LOCAL CORRESPONDENCE]

BELL, Nov. 30.—The propositions of annexing to Maywood, Los Angeles or Huntington Park, which have recently been the principal discussion here, has brought to a halt the proposition made by the county forestry department a few weeks ago to plant a large number of trees throughout this city and care for them for a period of two or three years. If the community annexes to any other city the proposition will be declared off. The county department has notified the Chamber of Commerce that until this annexation matter is settled the offer is withdrawn.

FLEET HEAD WILL ACT ON DOLLAR BID

Recommendation on Offer for Five Vessels Will be Submitted Today

[BY A. P. NIGHT WIRE]

WASHINGTON, Nov. 30.—Elmer E. Crowley, president of the Fleet Corporation, announced late today he would submit recommendations to the Shipping Board tomorrow on the offer of R. Stanley Dollar, vice-president of the Dollar Lines, for charter and purchase of the Admiral-Oriental Line.

The Dollar interests now operate the line, which is made up of five passenger-cargo ships running out of Seattle to the Far East, under contract of the government. While no announcement was made of the character of Mr. Crowley's recommendation, the indications were that he would urge the rejection of the offer as being inadequate as to price and guarantees. This would open the way for a new bid and further negotiation.

Mr. Dollar has offered $1000 a month for each ship for five years as charter hire, and $600,000 each for purchase of the vessels at the end of that period. While the proposal contained a promise to maintain the service for the customary five years, some officials held that this pledge lacked sufficient financial guarantee.

Countess E. B. Gubanow, member of a once wealthy and influential family in Russia, is disbarred from ever again entering her country, but she is just as well satisfied as she loves America and since coming here has become an apt aviatrix.

VILLE DE PARIS
SEVENTH AT OLIVE
B. H. DYAS CO.

Tuesday at the Ville de Paris—
a Sale Which Offers Rare Savings
in Fur-Trimmed

Coats: $59.50

WOMEN who shop at the Ville Tuesday will, (if they look further) come back to say: "Such coats as these are surely remarkable values at a $59.50 price." . . .

Since here are coats, indeed, lavishly be-furred as befits the season's mode. Coats, so much a wintry success . . . so flattering when one turns up the collar of Wolf or Squirrel to warmth-giving comfort! *(And there are still other furs for the choosing: Opossum, Beaver, Japanese Fox, Vicuna . . .)*

Note that the value is an impressive one, because these are furs usually associated with coats much higher in price than $59.50 . . .

Fashion has decreed the flared silhouette, but it's equally modish to adhere to the more conservative straight-line . . . and when it's a choice of such fabrics as Ormandale, Velour, Pinpoint, Montebello, Duvbloom and Lustrosa . . . it makes the variety great enough to interest numbers of women concerned with winter-coat selection—the First of December!

AT THE VILLE—THIRD FLOOR

And There Are Also 200 New

Dresses: $19.50

At a Very Special Sale Price!

THEY'RE the kind of dresses about which women say: "Oh, isn't that smart!" . . and "I know that would be becoming to me" . . and they're the kind of dresses that will appear at every function where smart dresses are worn! . .

These dresses at $19.50 reflect the style-tendencies with remarkable faithfulness . . . adhering to the demands of Winter, 1925 . . .

That the new silhouette shall be fuller—and flare . . . that the waistline becomes more normal . . . that the neckline, in daytime dresses, is often high . . . that the sleeves are fuller . . . or are long and sleek and tailored . . . that the trimmings, (in their glitter of gold or silver) may reflect the mood of Winter . . . that the colors are just those soft browns, and blues and shining or dull blacks which rule, in Fashion-scheme!

Yes, they're lovely dresses . . . exceptional at $19.50!

AT THE VILLE—THIRD FLOOR

RAILROAD ADDS TEXAS MILEAGE

Missouri Pacific Acquires 446 Miles of Track

Several Short Lines Are Taken Over

System Strongly Entrenched in Southern Area

[EXCLUSIVE DISPATCH]

AUSTIN (Tex.) Nov. 30.—Recent approvals by the Interstate Commerce Commission of railroad purchases in Texas by the Missouri Pacific have added 446 miles of main track to that system. This does not include the mileage of the Gulf Coast Lines which were taken over by the Missouri Pacific some time ago. The latest consolidations include the Sugarland Railroad with fifty-one miles of track owned and twenty-three miles of track leased; the Rio Grande City Railroad, twenty-two miles, and the Asherton and Gulf, thirty-two miles, making a total of 128 miles.

W. T. Eldridge of Sugarland, who made a fortune in the sugar refining business, was owner of all of these short lines. He received a total of $1,700,000 for the three properties and in addition to this sum he is permitted by the Missouri Pacific to retain for his own benefit the money and land bonuses which were given for the construction of the Rio Grande City Railroad. This line was finished recently. It runs from Sam Fordyce, where it connects with the valley branch of the St. Louis, Brownsville and Mexico, to Rio Grande City.

Acquisition of these several railroads, as well as its purchase of the Gulf Coast Lines and the International-Great Northern entrenches the Missouri Pacific in all of South Texas to a degree not approached by any other railroad system. It commands international traffic at two border ports of entry—Brownsville and Laredo, and its lines penetrate the heart of the Lower Rio Grande Valley and other localities of South Texas where agricultural and horticultural development is making wonderful strides.

THIEF HARKS TO CONSCIENCE

Returns Wallet Containing Letters About Death of Owner's Sister

[EXCLUSIVE DISPATCH]

BOSTON (Mass.) Nov. 30. A wallet containing $600, army papers and letters pertaining to the tragic death of his young sister, which Schuyler Ladd of 60 Fenway reported two weeks ago to the police station was stolen from him at the Back Bay station, was discovered in his mail box two weeks later. It is believed by the authorities that the mysterious thief became conscious-stricken on reading the letters and decided to return the wallet untouched.

The owner had given up all hope of recovering it despite the offer of a large reward.

Leather Goods For Holiday Gifts

No more desirable nor acceptable Holiday Gifts are made, than articles made of good leather. They always please. No better nor more reliable shop in Los Angeles to select them from than our good old standby shop at 224 West Fifth St. Service—Quality—Real Values and Satisfaction have been our strongest bid for your patronage for 12 years.

We have for your selection, large assortments of the following articles, ranging from the good popular priced numbers to the most elaborate and exclusive—

FITTED AND UNFITTED SUIT CASES AND TRAVELING BAGS

FLASKS, WEEK END AND OVERNIGHT CASES

TRAVEL SETS
BEADED BAGS
VANITY BOXES
BRIEF CASES
BILL FOLDS
PURSES
KEY CASES
JEWEL BOXES
AUTO CASES
LADIES' HAND BAGS
MANICURE SETS
HAT BOXES
CIGARETTE CASES
CORDOVA GOODS
BRUSH SETS
TRAVELERS CLOCKS
KIT BAGS
GLADSTONE CASES
FLORENTINE BAGS
COLLAR BOXES
BOTTLE CASES
INDESTRUCTO TRUNKS

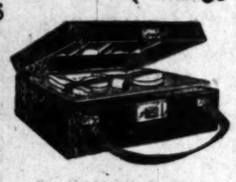

We have one shop only in Los Angeles

INDESTRUCTO LUGGAGE SHOP
224 W. Fifth St., adjoining Hotel Alexandria

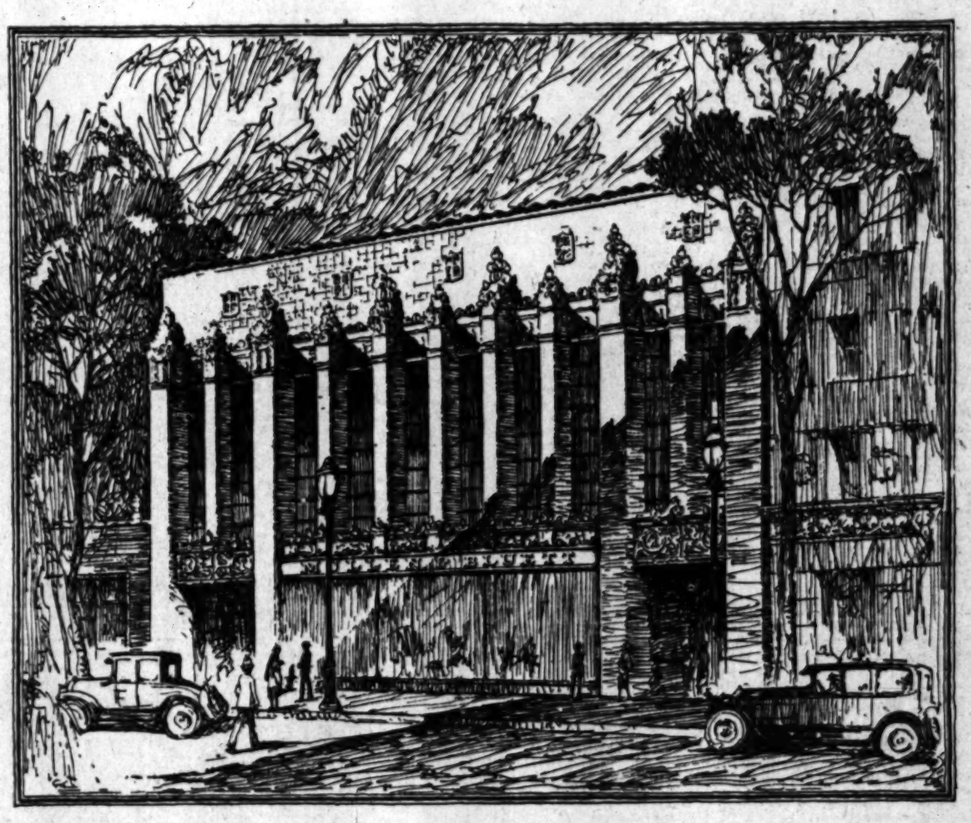

Now in Pasadena

FOR A LONG TIME, Mullen & Bluett have been looking forward to the day when they would have in Pasadena a store for men and boys, complete in every detail. That day is here. The new Mullen & Bluett store, on Colorado, between Oakland and Madison, is as complete as careful planning could make it.

ALL of the departments that have been developed as essential to Mullen & Bluett clothes service during their 42 years in Los Angeles are fully represented in the Pasadena Store.

THERE is a Clothing Section for men, with a carefully selected and comprehensive showing of suits and overcoats for business, sport, and evening wear.

THERE is a Boys' Section, where the younger generation will find its every want anticipated, as to clothing, furnishings, and headwear.

THERE is a Men's Haberdashery Section, showing almost everything that's smart and new in cravats, shirts, collars, gloves, hosiery, nightwear, underwear, sports wear, and informal housewear.

THERE is a Complete Hat and Cap Section for Men, to which the master hatters of four countries have contributed their best.

AND there is a Luggage Section, showing trunks, bags, and leather novelties that make one want to travel for the very joy of them.

ALL of these departments are housed in a building that is new and distinctive in architecture, and splendidly in keeping with the California idea that utility and beauty make excellent team-mates.

AND, quite as important as any other department, there is, in the rear of the building, with an entrance through the store itself from Colorado Street, ample parking space for motor cars.

To statisfactorily complete this enterprise, the stamp of your approval must be placed upon it. Your personal interest will be most gratifying.

This new Store is open for business beginning this morning

MULLEN & BLUETT

550 E. Colorado, between Oakland and Madison, Pasadena

Broadway at Sixth, Los Angeles — *The Boulevard at Vine, Hollywood*

"BUSINESS OPPORTUNITIES"
—Variety unlimited for large or small investments
—Listed alphabetically every day in—
TIMES WANT ADS

A NEW RENTAL GUIDE
Covering every section of the city and embracing all types of rentals—
Appears Daily in Times Want Ads

TUESDAY MORNING

Experienced Counsel is the basis of our Service.

Howard G. Rath Company
Established 1919
INVESTMENT SECURITIES
Members L. A. Stock Exchange
523 Pacific Mutual Bldg. Los Angeles
Telephone VAndike 0448.

...re YOU ...Shareholder ...Any of the ...s Angeles BANKS?

YOU can become one Today by placing your Buying Order with us.

...transact business ON COMMISSION ...the Floor of the LOS ANGELES STOCK EXCHANGE.

Stock Department,
Banks, Huntley & Co.
Members Los Angeles Stock Exchange
1212 STOCK EXCHANGE BLDG
Phone MEtropolitan 4300

Bonds First

Tax Exempt in California and Exempt from All Federal Income Taxes
California Municipal Bonds
yielding from
4.10% to 5.50%
Descriptive information gladly furnished upon request.

First Securities Company
IDENTICAL IN OWNERSHIP WITH THE FIRST NATIONAL BANK OF LOS ANGELES PACIFIC-SOUTHWEST TRUST & SAVINGS BANK
ORDERS MAY BE PLACED AT ANY OFFICE OF THESE BANKS
Pacific-Southwest Bank Bldg. - Los Angeles
Telephone VAndike 2161

TAX EXEMPT SECURITIES
YIELDING ATTRACTIVE RATES!
District Bond Company
SUITE 308
TITLE INSURANCE BLDG.
TELEPHONE
METROPOLITAN
0024

STEVENS PAGE STERLING
INVESTMENT BONDS

A. M. Clifford
Investment Counselor and Financial Analyst
Serves as an adviser upon Bond or Stock Investments.
"No' Securities to Sell"
Booklet describing Service mailed upon request
Stock Exchange Building Los Angeles

INSURE WITH
The William Wilson Co.
SHERMAN
PERSHING SQUARE BUILDING
FIFTH AND HILL STREETS
VAndike 2001

FINANCIAL

Experienced Counsel is the basis of our Service.

Howard G. Rath Company
Established 1910
INVESTMENT SECURITIES
Members L. A. Stock Exchange
521 Pacific Mutual Bldg. Los Angeles
Telephone TRinity 9448.

...o YOU ...Shareholder ...Any of the ...s Angeles BANKS?

YOU can become one Today by placing your Buying Order with us.

...transact business ON COMMISSION ...the Floor of the LOS ANGELES STOCK EXCHANGE.

Stock Department,

...nks, Huntley & Co.
Members Los Angeles Stock Exchange
1212 STOCK EXCHANGE BLDG
Phone MEtropolitan 4300

Bonds First

Tax Exempt in California and Exempt from All Federal Income Taxes

California Municipal Bonds

yielding from 4.10% to 5.50%

Descriptive information gladly furnished upon request.

...t Securities Company
IDENTICAL IN OWNERSHIP WITH
THE FIRST NATIONAL BANK OF LOS ANGELES
SECURITY-SOUTHWEST TRUST & SAVINGS BANK
ORDERS MAY BE PLACED AT ANY OFFICE OF THESE BANKS
Security-Southwest Bank Bldg. - Los Angeles
Telephone VAndike 2361

TAX EXEMPT SECURITIES
YIELDING ATTRACTIVE RATES!
District Bond Company
SUITE 308
TITLE INSURANCE BLDG.
TELEPHONE METROPOLITAN 0024

STEVENS PAGE & STERLING
INVESTMENT BONDS

A. M. Clifford
Investment Counselor and Financial Analyst
Serves as an adviser upon Bond or Stock Investments.
"No Securities to Sell"
Booklet describing Service mailed upon request
Stock Exchange Building Los Angeles

INSURE WITH
...William Wilson Co.
PERSHING SQUARE BUILDING
FIFTH AND HILL STREETS
VANDIKE 2001

CLEARINGS FOR NOVEMBER GAIN

Indicate an Improvement of Conditions in This City

Record for Single Day Also Established in Month

Eleven Months' Total Larger Than Total for 1924

November bank clearings as announced yesterday by the Los Angeles Clearinghouse Association show an increase of 17.8 per cent over the corresponding month of last year, and continue to reflect the general improvement of conditions throughout this territory.

Clearings for the month just closed in Los Angeles totaled $665,-515,598.94, as compared with $564,-321,246.80 in November of last year, an increase of $100,697,-351.24. Though total clearings for November were less than the total of $705,682,959.19 in October, due to the usual lull in November, the percentage increase of November over the same month of last year was greater than the increase of October over October of last year.

The month of November was also notable for the highest clearings for a single day, reaching $41,113,-490.29 on November 13, and exceeding the previous record high of $40,866,679.78, established October 14, last, by $311,810.51.

YEAR TO DATE

In the first eleven months of the current year, bank clearings totaled $7,195,497,251.96, as compared with a total of $6,544,713,-342.96 for the corresponding period of 1924, an increase of $650,783,-909, or 9.9 per cent. The total for the eleven months exceeded the entire total for 1924, when clearings amounted to $7,194,525,378.40.

With the anticipated increase in holiday trade, December clearings should show a decided gain over December of last year and thereby bring the year's total to well over $7,800,000,000, which would show an increase of approximately 10 per cent for the year.

The first two months of this year showed a slight decrease over the same months of last year, but since that time a substantial gain has been shown each month. June showed the greatest increase of any month over the corresponding month of 1924, with a 20.5 per cent gain, and September was a close second with an increase of 19.4 per cent. November showed the third largest gain, an increase of 17.8 per cent.

COMPARISON SHOWN

Comparative figures for the first eleven months of 1924 and 1925 are as follows:

	1924	1925	Pct. Change
January	$627,597,499.99	$690,128,389.91	— 2.6
February	623,473,696.35	592,416,490.15	— 4.9
March	644,858,899.45	672,146,774.66	+ 4.2
April	619,731,823.70	644,197,934.87	+ 3.8
May	602,299,645.81	643,906,894.94	+ 7.0
June	560,588,961.43	676,329,016.28	+ 20.5
July	579,226,758.25	669,536,509.34	+ 15.5
August	582,097,644.90	621,549,517.69	+ 18.8
September	548,851,549.35	655,394,586.89	+ 19.4
October	596,237,884.83	705,682,959.19	+ 18.4
November	564,821,246.80	665,515,598.94	+ 17.8
11 mos.	$6,544,713,343.96	$7,195,497,251.96	+ 9.9

SEEK CAUSE OF ST. PAUL BANKRUPTCY

Interstate Commission Inquiry on Receivership Opens in Washington

[BY A. P. NIGHT WIRE]

WASHINGTON, Nov. 30.—A search for causes of the financial situation which threw the Chicago, Milwaukee and St. Paul Railroad into receivership last summer was begun today before the Interstate Commerce Commission.

Commissioner Cox, presiding, ruled that the hearings would not touch pending proposals for reorganizing the road on the ground that these were a matter for the court, but that otherwise the utmost latitude would be allowed in pushing the inquiry, and J. Hicky, one of the commission's attorneys, was assigned to cross-examine witnesses.

W. W. Colpitts, consulting engineer, who advised the bankers and directors of the system in turning it over to the courts, was kept on the stand all day explaining in detail the conclusions he had reached after a special inquiry which had guided him in giving this advice.

Depressed business conditions in the Northwest, increased costs of labor and materials, failure of the road's extension to the Pacific Coast to make a return and competition from Panama Canal and automotive transportation, the testified, were among the causes of a protracted slump in the road's earning power to the point where it could not meet its obligations. He had advised a reconstruction of the capital structure to allow it to meet the needs for financing in the future, he said, but he held that the management's policies had been sound.

MARKET INDEX

The following index will be found convenient for quickly locating market information in this issue of The Times:

	Page
Bond quotations	15
Business news	13
Building permits	17
Citrus fruits	16
California dried fruits	18
Cotton	14
Eggs, poultry (butter and eggs)	18
Foreign exchange (money)	17
Grains	16
Live stock	16
Metal market	18
Money, exchange	17
Produce, Los Angeles	16
STOCKS	
Boston copper	17
Chicago	17
New York	17
New York oils	17
New York (curb)	16
Stocks and bonds in San Francisco	15
Salt Lake	17

HARVESTER DEAL REPORTED

Caterpillar Company Expected to Expand Business That Once Dominated; Extras Rumored

BY EARLE R. CROWE

In San Francisco they tout Caterpillar Tractor somewhat in the same manner as the speculators in Los Angeles exploit Americommercial Corporation, Los Angeles Investment, or some of the oil shares. Since its inception as a consolidation of the Holt and Best Tractor Companies, Caterpillar has been the subject of a flock of enticing rumors, the latest of which concern a reputed consolidation with a harvester manufacturing company in Stockton, and the likelihood of extra cash and stock dividends around the first of the year.

Some of the original stock was sold in Los Angeles when the consolidation was effected about eight months ago, but no information was available yesterday from the Los Angeles office of Peirce, Fair & Co., concerning the merger and dividend reports. Harry H. Fair, the man who handled the Best and Holt consolidation, is supposed to be instrumental in the present Stockton negotiations for the harvester plant of the Harris Manufacturing Company.

EXPANSION PROPOSED

As the story from Stockton runs, the caterpillar management has decided to supplement its revenue from the manufacture of tractors by devoting more attention to the output of harvesters. In the consolidation, Caterpillar acquired harvester - manufacturing facilities from the Holt company, and has now proposed to expand this business through a merger with the Harris interests.

If these reports are true, they presage an interesting reversal of policy on the part of the original Holt and Best companies. In their early days both of these companies built their reputations on the manufacture of the combined harvesters. In fact, the combined harvesters of these companies, which harvested and threshed in a single operation, obtained such wide popularity in California that they spread throughout the Northwest, and were quickly adopted by the farmers owning large grain acreages. They were particularly adapted to the large grain ranches in the West and represented an enormous amount of business to the Holt and Best companies.

HARVESTER POPULAR

Because of the popularity of the combined harvester, these two companies developed the tractor to furnish the motive power for the large harvesters. As an adjunct to the harvester manufacturing business, the tractor output was only a subsidiary enterprise until the advent of the war, although the track-laying equipment slowly won popularity among the fruit farmers of the West. The demand for these implements during the war reached such proportions, however, that the tail wagged the dog in the Holt and Best plants. Harvester operations were relegated to the background, but now, it seems, an attempt will be made to revive this business on the Pacific Coast as far as the Caterpillar company is concerned.

Harvesters still are in large demand in the Northwest where large grain acreages still remain, and there is also a growing call for these implements overseas. But the tractor business undoubtedly will continue to dominate the activities of the Caterpillar company. Its two component units, Best and Holt, control all of the existing patents of importance governing the track-laying equipment and the demand is far in excess of capacity.

BUSINESS WELL BOOKED

Unofficial reports affirm that the tractor output of the plants is booked for a year ahead, while in Los Angeles alone, the sales agency is about sixty tractors behind in deliveries. Plans are understood to be under way for the expansion of plant capacity.

The Caterpillar management has refrained from publishing official earnings reports, but it is believed in the stock market that earnings are running around $19 a share for the year. Probably it is this news that has been responsible for the excitement in the stock, which has been especially active in recent weeks. The high scored a short time ago was in the neighborhood of 160 and now the stock is selling around 136. The original subscription price was $65 a share, but it has never seen that price since the listing in San Francisco.

San Francisco traders evidently expect a melon around the first of the year as the result of the favorable earnings. The popular supposition is a 25 per cent stock dividend and a cash extra of $1. The company, however, seems to have nothing to announce, at least for publication.

YUMA BANKS GAIN

Clearings for November Expected to Set Record Mark

[EXCLUSIVE DISPATCH]

YUMA (Ariz.) Nov. 30. — With daily average bank clearings of $167,239.33 for the period from Saturday, the 21st inst., to Friday the 28th inst., inclusive, Yuma has again established a new high daily average mark in clearings over the banking week. During the preceding corresponding period, the daily average clearings were $151,-976.69.

While the past week showed a total of $836,196.65 in clearings, as against $911,196.69 for the week before, last week contained a holiday, which made it a five-day business week instead of a six-day week like the one before. As a result, the daily average clearings last week established a new record.

The total November business up to and including last Friday, was $3,263,401.76. Saturday and Monday business is yet to be included to make up the November total, and as the clearings for those two days should run $240,000, the predicted November record of $3,500,000 clearings is practically assured.

FILMS MADE OF LOCAL TRADE EXPEDITION

[EXCLUSIVE DISPATCH]

PHOENIX, Nov. 30.—The Los Angeles Chamber of Commerce party that lately visited Phoenix has broken into the films. In news reels lately released is shown the progress of the expedition up the Apache Trail, with inclusion of the inland cruise on Apache Trail Lake, and views of the Miami mines, with the Angelenos in the foreground.

BANKS MOVE HIGHER; OILS IRREGULAR

Bancitaly and Hellman Issues Advance; Edison Common Gains

Bank stocks featured activity on the Los Angeles Stock Exchange yesterday, with Bancitaly Corporation leading the advance. Opening 1 3-4 points higher at 352 3-4, Bancitaly advanced further to a close at 353 1-4, a net gain of 2 1-4 points on a large turnover. Amricommercial Corporation was an active trader at 209½, a steady figure. First National added 1 point to 384, and Hellman sold 5 points higher at 245 on a single transaction. Bank of Italy was firm at 450.

Julian Petroleum preferred opened steady at 15, moved up to 15 1-8, reacted to 14 7-8, and closed at 15, the opening figure. Julian common added 1-4 to a close at 5. United Oil was a heavy trader and closed fractionally lower at 58½, after staging an early rise to 58 7-8. Union Oil added 1-8 point to 35 3-4, while Union Associates declined 1-4 to 84 1-4. Shell Union eased a fraction to 24 7-8, and Associated Oil added a fraction to 40 1-4. Marine Corporation was ½ lower at 1.42.

Southern California Edison common led trading in the public-utility list, with an advance of 2 1-4 points to a close at 133 3-4. Edison 6 per cent preferred advanced to 99 and closed at 98 7-8, 3-8 higher, while the 7 per cent preferred was firm at 110½. Los Angeles Gas and Electric preferred moved up a fraction to 95 3-4 and Southern California Gas 6 per cent preferred was firm at 96. Los Angeles Investment opened higher at 5.80, but reacted to a close at 5.78, a net loss of 1 point.

Big Jim Mines at 13¼ was steady, as was the case with Prince Consolidated at 11. North Star was a firm trader at 2½, and Oatman United advanced ½ to 5½ cents.

Merced District Makes Progress in Dam Building

Notable progress has been made by the Merced Irrigation District in the task of building the Exchequer dam and power house and in relocating seventeen miles of the Yosemite Valley Railroad that at present runs through the reservoir site, according to a report of Thomas W. Banks of Banks, Huntley & Co., John H. Dinkins of M. H. Lewis & Co., and E. V. Carter of Carttens & Earles, Inc., who have made an inspection of the district.

The dam is fast nearing completion, only 60,000 yards of concrete being required to complete the dam and the spillways. Openings which have been left in the dam for passage of the winter floods will be closed, it is anticipated, about March 15, 1926, and at that time the relocated railroad will be placed in operation.

Construction of the power house is well ahead of schedule. The valves, penstocks and waterwheels have been installed. Nearly all of the electrical equipment is on the ground and delivery of the remainder within the next few days is expected. The power output has been sold in advance under long-term contract to the San Joaquin Light and Power Corporation at four and one-half mills per kilowatt hour.

The substitute railroad, costing approximately $4,000,000, entails the building of a number of bridges and tunnels. Grading probably will be finished within a few days, and construction of tunnels and bridges early next year.

London Daily Radio

BY ARTHUR W. KIDDY
BY WIRELESS—EXCLUSIVE DISPATCH

LONDON, Nov. 30.—Financial markets were generally quiet today, except in rubber stocks, which were in good demand.

Larger profits are now beginning to show in the form of handsome dividends by rubber producers. Payments are being made by many companies which were unable to pay dividends last year. Gilt-edge stocks held firm, despite monetary apprehensions, buying support coming from foreign sources.

The recent strength of consols is due largely to buying from foreign markets. The foreign investor is showing a predilection for what he knew before the war as a premier security.

European bonds held steady, but Chinese securities were dull on unsatisfactory news, indicating strength of the antiforeign party and increasing difficulties of the Tariff Commission.

New duties recommended on gas mantles, globes, packing paper and certain cutlery items, including safety razors, come before Parliament this week. Each duty requires a separate financial resolution, and owing to the lengthy discussions it is likely that several weeks will pass before the new levies go into effect.

The government's investigation of the iron and steel industry is expected to favor a policy of wholesale amalgamations, it is indicated.

PORT TRAFFIC AT HIGH LEVEL

November Commerce at Los Angeles Harbor Large

Merchantmen Under Eleven Flags Visit San Pedro

Coastwise Vessels Handle Great Part of Cargo

During the month of November, according to a report of the marine exchange of the Los Angeles Chamber of Commerce, a grand total of 1,890,659 tons of cargo was handled by vessels in and out, of Los Angeles Harbor, with a total valuation of $67,424,544, as compared with 1,700,730 tons, valued at $74,867,119 handled during the previous month. Of the total handled in November, 1,525,471 tons represented exports, amounting to $31,990,958 in value, and 365,188 tons represented imports with a greater value of $35,433,586.

In the month just closed 552 merchantmen, under eleven flags and representing 1,536,094 tons, visited Los Angeles Harbor, while 546 vessels, with a net tonnage of 1,535,873 departed therefrom. There were 465 vessels of American registry among the arrivals in November, as compared with eighty-seven ships under all other flags combined. The Union Jack of Great Britain led the foreign callers with forty vessels; other nations standing as follows: Norwegian, twelve; Japanese, eleven; Mexican, ten; French, five; German, four; Dutch, two, Swedish, one; Italian, one and Danish, one.

Coastwise vessels handled the bulk of commerce, transporting 1,089,312 tons, valued at $29,057,319. Of this amount exports totaled 845,510 tons, valued at $13,074,424, and imports 243,792 tons, valued at $16,001,895. Total foreign cargoes received and shipped from the port totaled 402,173 tons, with a value of $9,656,906, the large portion of which was in the export trade. Intercoastal vessels handled 405,898 tons valued at $37,933,814, while vessels of the Hawaiian service handled 8219 tons, with a value of $757,485, the bulk of which was in the import trade.

Of the arrivals at the port during November, 160 were general cargo vessels, 145 tank steamers, 124 passenger and freight vessels, 117 lumber vessels, and six miscellaneous. In the coastwise service there were 317 vessels, 123 were in the foreign service, 110 intercoastal and two noncontiguous coastwise.

Lumber carriers, totaling 113, brought in 128,676,000 board feet of lumber from the Pacific Northwest during the month just closed, as compared with 105 carriers with 114,507,000 board feet in the preceding month. During the eleven months of this year 1055 carriers entered Los Angeles Harbor, with a total of 1,184,028,000 board feet of fir and redwood lumber, the bulk of which was fir lumber.

NEW STOCK OF CEMENT FIRM OUT

Washington Company is Incorporated to Acquire Superior Property

One of the important operations in industrial financing on the Pacific Coast this year is announced in connection with an offering for today of 100,000 shares of Class "A" participating stock of the Superior Portland Cement, Inc., by Bond & Goodwin & Tucker, Inc., underwriters, and a group of participating dealers, including the local houses of Hunter, Dulin & Co., Aronson & Co., Carstens & Earles, Inc., Drake, Riley & Thomas and George H. Burr, Conrad & Broom. The stock will be offered at a flat price of $48 a share, with an initial yield of 7.33 per cent.

The Superior Portland Cement, Inc., is being incorporated under the laws of the State of Washington to acquire all of the properties, assets and business of the Superior Portland Cement Company. The company's plant, with a capacity of 5000 barrels of raw cement per day, is located at Concrete, Wash. The company owns one of the finest deposits of limestone on the Pacific Coast. The supply is estimated as sufficient to serve the company's mills for at least seventy-five years.

Net earnings available for interest, income taxes, depreciation and dividends, for the year 1925 are in excess of $1,000,000, while a three-year average of such earnings is equivalent to $9.96 a share. Class "A" stock is preferred as to assets and also as to dividends. It is entitled to 27½ cents a share a month, or a total of $3.30 a year. The Class "B" stock is entitled to $1.50 a share a year, after which the two classes of stock participate equally in the earnings.

The company has no mortgage or funded debt or bank loans, is the largest of four companies operating in the State of Washington, and serves Western Washington and Alaska.

BANKERS BUY ISSUE OF BRUNNER BONDS

An issue of $4,000,000 of 7½ per cent closed first mortgage, thirty-year sinking-fund gold bonds has been purchased by a New York banking syndicate headed by F. J. Lisman & Co., from the Brunner Turbine and Equipment Company, one of the oldest industrial corporations in Czecho-Slovakia. It is expected that a public offering of the bonds will be made within a short time.

The bonds will be a first mortgage on properties estimated to have a value of $29,739,370. The plants of the company cover seventy-six acres represented in five large units. The company's main business is the manufacture of special types of turbine engines covered by the company's own patents.

A 6.50% Income From Sound Building Bonds

For the conservative investor seeking a generous interest return backed by dependable security, carefully selected building bonds offer a highly attractive investment.

Our current list contains an unusually broad range of these issues, selected after careful investigation of sound property values and dependable earning capacity. The following Los Angeles bonds are indicative of the attractive offerings now available. Further details will be gladly furnished on request.

SUN REALTY CO.
(New Barker Bros. Building)
First Mortgage Leasehold 6½% Sinking Fund Bonds due 1945
Price 100 and interest, to yield 6.50%.

BROWNSTEIN-LOUIS REALTY CO.
First Mortgage 6½% Sinking Fund Bonds, due 1944
Price 100 and interest, to yield 6.50%.

NEW QUINBY BUILDING
First Mortgage (fee and leasehold) 6½% Sinking Fund Bonds, due 1940
Price 100 and interest, to yield 6.50%.

THE L. HARRIS REALTY COMPANY
(New Harris & Frank Building)
First Mortgage Leasehold 6½% Sinking Fund Bonds, due 1942
Price 100 and interest, to yield 6.50%.

AUDITORIUM REALTY COMPANY
(Auditorium Hotel, 5th and Olive Streets)
First Mortgage 6½% Sinking Fund Bonds, due 1942
Price 100 and interest, to yield 6.50%.

PASADENA
302 Pacific-Southwest Bank Bldg.
LONG BEACH
402 Pacific-Southwest Bank Bldg.
SANTA ANA
Orange County Trust and Savings Bank Bldg.
SAN DIEGO
324 First National Bank Bldg.
SANTA BARBARA
1205½ Anacapa St.

BLYTH, WITTER & CO.
Fifth Floor, Pacific-Southwest Bank Bldg.
Los Angeles
Phone BRoadway 0327

SEATTLE PORTLAND
SAN FRANCISCO CHICAGO
BOSTON NEW YORK

CALIFORNIA investors have been fortunate in the broad opportunities offered by public utility bond financing in this state. The magnitude of these operations, as well as our leading position in these underwritings, may have given the impression that we are exclusively interested in public utility bonds. This is far from being the case, for our lists give an opportunity for wide diversification.

For example, we are offering and recommending at the present time three real-estate bond issues, secured by improved property in Los Angeles and San Francisco. These issues are particularly suitable for investors in public utility bonds who welcome an opportunity for diversification and who wish to confine their investments to securities issued in this state. They are:

Seventh & Grand Avenue Bldg., Los Angeles
First Mortgage Leasehold 6½% Sinking Fund Bonds
Due 1940—Price 100 and interest

Hollywood Improvement Company
First Mortgage Serial 6½% Bonds
Due 1941-45—Price 100 and interest

Balfour Building, San Francisco
First Mortgage 6% Sinking Fund Bonds
Due 1945—Price 100 and interest

Descriptive Circulars upon request

THE OLDEST BOND HOUSE IN CALIFORNIA

E. H. Rollins & Sons
Founded 1876
10th Floor, 629 South Spring St., Los Angeles
TRinity 1561

Boston Philadelphia
New York Denver
Chicago San Francisco

DIVIDEND NOTICE

Utilities Power & Light Corporation

Chicago, Ill., November 16, 1925.

7% Cumulative Preferred Stock

The Board of Directors of Utilities Power & Light Corporation at a meeting held this day declared the regular quarterly dividend of One Dollar and Seventy-Five Cents ($1.75) per share upon the outstanding Preferred Stock of the Corporation, payable January 1, 1926, to stockholders of record at the close of business December 5, 1925.

Class A Stock

The regular quarterly dividend of Fifty Cents (50c) per share on the Class A Stock also was declared, payable January 1, 1926, to stockholders of record at the close of business December 5, 1925.

Under the resolutions of the Directors, the holders of Class A Stock have the option to accept, in lieu of their cash dividend, additional Class A Stock at the rate of one-fortieth of a share for each share standing in their names on December 5, 1925. Unless by the close of business December 5, 1925, the stockholder advises the Corporation that he desires his dividend in cash, the Corporation will send to him on January 1, 1926, the additional stock (or scrip for fractional shares) to which he is entitled.

Class B Stock

A dividend was also declared on the Class B Stock payable January 1, 1926, in Voting Trust Certificates for such Class B Stock at the rate of one-tenth of a share for each share of Class B Stock of record at the close of business December 5, 1925.

H. L. CLARKE, President.

JEWELERS BUILDING OF CHICAGO

7% Secured Gold Bonds, due 1940

The magnificent 40-story building, securing this issue, will be one of the tallest and finest structures west of New York City. Annual earnings applicable to interest on these bonds are estimated at over 4½ times the requirements.

Price 100 and interest to yield 7%

Circular on Request.

M. H. Lewis & Co.
Citizens National Bank Building
Los Angeles - Phone TRinity 2721
Pasadena — Long Beach — San Francisco

FIRST MORTGAGES - BONDS - INSURANCE
Investments Suitable for Banks, Trust Funds and Individuals
Established 1909
The JOHN M. C. MARBLE COMPANY
Capital Paid In - - - $100,000.00
Second Floor Stock Exchange Bldg., Los Angeles, California

EFFICIENT WORKERS can be quickly secured through TIMES WANT ADS

AN UNUSUAL ARTICLE ABOUT LOS ANGELES

"Optimists and Optimistic Pessimists"

Appears in December issue of

Ralph G. Wolff Co.'s "Financial Bulletin"

We will gladly send you a copy for the asking and without obligation on your part.

This issue also contains:

"MEETING THE DECLINING YEARS WITH FINANCIAL INDEPENDENCE."

"WHEN WOULD YOU BUY A LIFE PRESERVER?"

A LIST OF DECEMBER OFFERINGS OF CERTIFIED FIRST MORTGAGES

AND OTHER FINANCIAL NEWS OF INTEREST

Thousands of Investors receive the "Financial Bulletin" regularly every month and find in it many helpful investment facts. We have published a few additional copies this month and want you to read it. We believe you'll like it, too.

We would like to send it to you regularly.

Just phone FAber 1371 or write for your copy. It is free to Investors.

7% and 8%

Bonds and Mortgages for Conservative Investors.

RALPH G. WOLFF CO.
Lincoln Bldg.
742 So. Hill St.
FAber 1371

Branch Office:
1612 Arcade Bldg. St. Louis, Mo.

Guaranteed Investments

TO those who seek the protection of dependable guarantees, we offer in our Guaranteed First Mortgage Certificates the very highest type of guaranteed investment obtainable.

Over 200% security in select, improved property, plus the guarantee of both principal and interest of an institution with resources of $35,000,000.00, together with a yield of 6% and exemption from all California taxes, combine to establish these Certificates as pre-eminent among high-grade guaranteed investments.

Send for the descriptive booklet.

Mortgage Guarantee Company
626 South Spring St., Los Angeles
Telephone . . . Trinity 0831
Capital fully paid up $4,000,000.00 . . . . . Resources $35,000,000.00

ANY man who makes a study of metropolitan properties comes inevitably to realize that, if located at strategic centers, they must become increasingly valuable, both as producers of income and for the market.

This Company, recognizing these facts, has engaged in the ownership of such income properties as it is able to operate at a profit, and from which it may at any time realize more than the original investment.

Los Angeles Income Properties Inc.
Third Floor Pacific Finance Bldg.
Telephone Faber 0440
OWNERS—BUILDERS—MANAGERS
"We are proving our Faith in Los Angeles"

FRICK, MARTIN & COMPANY
INVESTMENT SECURITIES
647 South Spring Street Phone TRinity 4911

ELIMINATION OF WASTE KEYNOTE

Secretary Hoover Tells of Year's Work

Annual Report is Review of Progress Made

Wages and Commodity Costs Are Compared

BY PAUL WILLARD GARRETT
[EXCLUSIVE DISPATCH]
[Copyright, 1925, New York Evening Post, Inc.]

NEW YORK, Nov. 30.—In his annual report for the current year Secretary Hoover interestingly enough stresses the progress of the country in the elimination of waste as one of its outstanding achievements. He goes so far as to say that what we have done during the last five years in the elimination of industrial waste on a national scale has brought about "one of the most astonishing transformations in economic history."

If there are those who do not yet understand what the Secretary of Commerce has endeavored to accomplish through the 900 group conferences that the department has arranged since 1921 let them hear Mr. Hoover's own explanation:

"The philosophy that underlies the campaign for elimination of waste has but one purpose—that is to maintain American standards of living for both workers and farmers and to place production on a more stable footing. The high standards of living enjoyed by the American people are the result of steadily mounting per capita productivity. There is only one way to further advance these standards, and that is by improved methods and processes, by the elimination of waste in materials and motion in our production and distribution system.

"Just as twenty years ago we undertook nation-wide conservation of our national resources, so we must today even more vigorously sustain this campaign of better nation-wide utilization of our industrial resources and effort."

Mr. Hoover called attention to the fact that, whereas wages in this country in 1920 were 99 per cent above prewar levels, in 1924 they stood 128 per cent above the same base. To impress the country with the significance of these figures, he adds that the level of wholesale prices meanwhile fell from 126 per cent to 50 per cent above prewar levels. From all this the Secretary concludes that "we thus have the highest real wages in our history, and we have had three years of remarkable price stability."

For a majority of our industries perhaps the Secretary is right, although it must be admitted the figures cited by him are likely to mislead some people into the belief that more has been done than Mr. Hoover himself contends. To begin with of course, he chooses as his basis of comparison the year 1920, which was a period of notorious inflation of commodity prices. The worker has not enjoyed so substantial a reduction in living costs as one might at first conclude from the governmental comparison. Then, too, we should not forget that wages are not higher than in 1920 in all branches.

Comparable British figures are used to show that the results are peculiarly our own. The British wage rate in 1920 was 130 per cent, the report adds, and wholesale prices 182 per cent above prewar levels. By 1924 the British wage rate and wholesale prices had fallen to levels 70 and 74 per cent, respectively, above pre-war.

MARKET AVERAGES

[EXCLUSIVE DISPATCH]

NEW YORK, Nov. 30.—Today's stock range, as compiled by the New York Times:

	High	Low	Close	Net Change
25 railroads	90.32	89.24	89.89	+ .65
25 industrials	173.01	171.41	172.46	—1.06
50 stocks	131.96	130.32	131.22	— .31

BONDS

	Net change Day	Month	Year
40 issues	84.82	+ .07	+ .02	+1.77

Yearly range fifty stocks:

*1925	139.63	Nov.	101.13 Mar.
1924	107.23	Dec.	82.36 Apr.
1923	92.52	Mar.	77.15 Oct.
1922	93.08	Oct.	80.21 Jan.
1921	75.13	May	58.33 June
1920	94.67	Apr.	62.70 Dec.
1919	90.58	Nov.	69.73 Jan.
1918	90.15	Nov.	64.13 Jan.
1917	96.46	Jan.	87.47 Dec.
1916	101.51	Nov.	86.91 Apr.
1915	94.13	Dec.	54.90 Feb.
1914	73.36	Jan.	54.47 Dec.
1913	78.23	Jan.	65.09 June

*High for year.

FRESH DROP HITS PRICE OF COTTON

Selling Pressure Laid to Falling Off in Recent Good Demand for Spot

[EXCLUSIVE DISPATCH]

NEW YORK, Nov. 30.—Further weakness developed in the cotton market today in following the reactionary tendency displayed in the trading Friday and Saturday. The decline was due to scattered liquidation and further hedge selling, influenced by the falling off from the recent good spot demand, and also bearish reports from Memphis and New Orleans on the way picking and ginning operations were pushed throughout the belt during the favorable weather of most of last week.

Liverpool cables, lower than due, and absence of much new speculative or outside investment buying, helped also to send prices off slowly from the opening to about 25 and 40 points under Saturday's closing, under the lead of the near months. December went down to about 20 1-8 cents, January to 19 cents, March to 19 3-8 cents, May near to 19 cents and July to 18 3-4 cents.

Renewed good trade buying after this decline and in the early afternoon rallied prices about 15 points from those quotations, with some covering of shorts.

Liverpool cotton futures rallied from their early maximum decline of 15 to 22 points, closing steady at a net decline of 10 to 15 on the day. Spot cotton there was off 23 points to 10.74d for middling, with the day's sales 6000 bales, and private cables reporting some liquidation, with further hedge selling the feature in a narrow market.

Today's exports went up to the heavy total of almost 55,000 bales, making the exports for November 1,283,870. This is a new high record, as it compares with 1,234,470 for November last year, which had the heaviest exports for any month in several years. Total exports from August to date are now up to 3,525,000 bales, against 3,331,000 last year.

Range of Prices

[Furnished by A. A. Housman & Co., 215 West Sixth street.]

NEW YORK

	Open.	High.	Low.	Close.
January	19.54	19.69	19.46	19.51@19.52
March	19.50	19.73	19.37	19.53@19.56
May	19.15	19.37	19.05	19.13@19.15
July	18.78	18.89	18.75	18.84@18.85
October	18.30	18.38	18.15	18.15@18.20
December	20.40	20.40	20.15	20.12@20.17

NEW ORLEANS

	Open.	High.	Low.	Close.
January	19.20	19.44	19.10	19.23@19.24
March	19.00	19.14	18.85	18.93@18.95
May	18.60	18.84	18.60	18.65@18.66
July	18.39	18.47	18.29	18.37
October	17.78	17.87	17.75	17.76
December	19.26	19.41	19.20	19.21@19.24

SPOT PRICES

[BY A. P. NIGHT WIRE]

NEW YORK, Nov. 30.—Cotton, spot quiet; middling, 19.62.

Cottonseed Oil

[EXCLUSIVE DISPATCH]

NEW YORK, Nov. 30.—Closing prices for cottonseed oil, with comparisons:

	Close.	Previous close.
December	10.05	10.47@10.55
January	10.34@10.36	10.26@10.33
February	10.35@10.35	10.25@10.30
March	10.36	10.30
April	10.37@10.45	10.39@10.40
May	10.46	10.43@10.44
June	10.50@10.60	10.50@10.52

SHRINKAGE SHOWN IN DOLLAR OF FARMERS

[BY A. P. NIGHT WIRE]

WASHINGTON, Nov 30.—A decline in the purchasing power of farm products was reported tonight by the Department of Agriculture. With 100 representing the 1909-1914 average, the weighted index was placed at 87 for October, compared with 93 for August. Food and fiber crops were found to be commanding relatively higher prices than feed crops.

"Wheat, potatoes, fruit and cotton are selling relatively above corn, hay, oats and barley," the department announced. "Many corn growers are facing an unprofitable outcome on their chief money crop."

"DIRECT-U" will direct you to the places that sell Hartmann Wardrobe Trunk or any advertised product. Write or phone The Times, MEtropolitan 0700.

COPPER OFF AS EXPORTS SLUMP

French Situation Halting European Buying

Domestic Demand Declared Holding Pace Well.

October Production Highest for Four Years

BY CHARLES F. WILLIS
Editor of the Mining Journal

While there has been a brisk buying of copper for domestic consumption, the copper market is reacting to European conditions and the small purchasing for export has been largely the reason for the falling off of copper prices to 14 1-8 cent level. The slowness of European buying is blamed upon the French political and fiscal muddle, but there seems to be no question but what hand-to-mouth buying would prevail even though France is not in as good shape as she might be.

Domestic consumption is maintaining well, the brass mills being the principal purchasers, reflecting the record business which they are doing. The wire mills are a close second, and this source of demand would probably show no greater in a stronger market than now exists. The very weakness of the market is holding off large inquiries.

Copper is freely offered at the market price by some sellers although many of the producers are out of the market altogether, having sold their product well ahead. The free offerings of copper have made it possible for the buyers to demand and get concessions.

PRODUCTION GAINS

It is entirely possible that some of the weakness has developed because of the fact that the month of October showed the largest single month's smelter production in over your years. The production of smelter copper during October by the principal countries of the world amounted to 138,342 tons, an increase of 13,236 tons over the September output. The increase came 6000 tons from United States, 500 tons from Canada, 300 tons from Chili and Peru, 3000 tons from Europe and about 500 tons from Belgian Congo. Roughly, the increase was general and about in proportion to total output.

In the first ten months of 1925 the world output of copper amounted to 1,276,167 tons as compared with 1,459,484 tons for the twelve months of 1924 and 1,356,196 tons for the whole of 1923. The average production per month for 1925 is 127,617 tons or 6000 tons over the 1924 average. The United States is producing 62 per cent of the copper of the world at the present time.

Even though the price of copper is low, the copper companies, judging by their reports and dividend records, are experiencing a reasonable degree of prosperity, this coming, not from high metal prices, but from metallurgical and mechanical improvements in operation and greater efficiency. Thus the larger copper companies can well afford the effort and time necessary to stabilize the market by keeping the price of copper down where it will more or less automatically limit the output to the consumptive needs of the country and only permitting it to go up, both in price and quantity as the demands become greater.

While Charles W. Clark, head of the United Verde Copper Company, has been widely quoted in newspaper headlines as predicting '116-cent copper before the end of the year" the interpretation of his statement indicates that he did not mean this year, but 1926. His statement was highly optimistic, however, as to what 1926 is going to bring forth for industry in general. He said:

"Business conditions in the East are improving every day and copper must share in the general betterment. Surplus stocks are at the lowest point they have reached for many years and the demand, both local and foreign, is increasing steadily. Conditions in Europe are becoming nearer normal and every indication points to a reasonable price for copper.

"Throughout the entire country, there is every expectation of a year of unexampled prosperity in 1926. The wisdom of President Coolidge and his advisers in reducing the burden of taxation is meeting with a genuine hearty response from businesses of every kind, and is directly responsible for the feeling of optimism that is everywhere in evidence. It may be noted, too, that these reductions are being made by the exercise of real economy in government.

"Secretary of the Treasury Mellon and Senator Reed Smoot are entitled to their full share of thanks for the splendid service they have rendered the nation in this matter. For the first time in many years, the business of the nation is being run on a genuinely economical basis; the public debt is being reduced just as fast as it is safe to reduce it and tax reduction follows close on the heels of national efficiency and economy, as it always does. I look for a year of such prosperity as we have not known since the boom days of the war—and that prosperity was more fancied than real as we all know."

Bond Offering of Porto Rico Now on Market

Blair & Co., Inc., has recently purchased and is now offering an issue of $750,000 People of Porto Rico 4½ per cent irrigation gold bonds, dated July 1, 1925, and maturing $75,000 annually January 1, 1950, to January 1, 1959, inclusive, to yield 4.25 per cent to maturity. The bonds were issued under authority of acts of Congress of the United States and of the Legislature of Porto Rico and are as completely exempt from Federal, State and local taxation as the United States government Liberty 3½ per cent bonds. The bonds are acceptable at par as security for public deposits and eligible to secure deposits of postal savings funds. The legality of the issue has been passed upon by the Attorney-General of the United States.

The financial statement of Porto Rico as furnished by the Bureau of Insular Affairs, War Department, Washington, D. C., November 4, 1925, shows assessed valuation of $315,962,283, total funded debt of $20,375,000, and sinking fund of $1,419,862. The population of Porto Rico, according to the last census, is 1,299,809.

BUSINESS IN ELECTRICAL LINES GOOD

Coast District Reports High Proportion of Well Assorted Orders

Electrical business on the Pacific Coast during the past week was especially good, with jobbers reporting a high proportion of compact, well-assorted orders, reports Electrical World, New York. Orders for more than $1,000,000 worth of generating equipment were placed this week throughout the country in an electrical market that continues active. Other large orders pending, and which are expected to be placed in a few days, will call for transformers and such auxiliary apparatus amounting to nearly $1,000,000.

Industrial plants are active in many parts of the country, and plans are under way for the purchase of a fair amount of apparatus. An especially good demand for electric ranges is noted, particularly in the Southeast. One manufacturer reports that his entire production has been sold, and others all report a good increase in sales as compared with last year to date. The industrial lighting campaign that is being undertaken in many cities is meeting with remarkable success. A prominent manufacturer in pointing to increasing orders in 1925, reports that business next year is expected to exceed that transacted this year.

In New England trade is in steady volume. Many inquiries covering transformers and auxiliary apparatus are reported in the New York district and are expected to be placed shortly. In the Southeast industrial firms are showing more activity, and confidence in the future is more generally expressed. The volume of business is good in the Middle West.

BANK CLEARINGS AT PASADENA INCREASE

By a "Times" Staff Correspondent

PASADENA, Nov. 30. — Banks clearings for November, reported today as showing an increase of nearly $1,000,000 over those of the same month last year in Pasadena, indicate that this city's prosperity is on a sound basis. The clearings for the last month totaled $25,055,292.18, an increase of $906,901.17 over the $24,148,390.96 which represent November, 1924. For the first eleven months of this year bank clearings show an increase of more than $14,000,000 over the figures for the same period last year.

The *First* Real Estate Mortgage was carved on a tablet of stone

2000 Years B. C.

"Investigate before Investing"

THE Mortgage as a form of investment has endured since the days of the Ancients because of its stability and strength,—its lasting security.

The National Mortgage Company buys and sells mortgages secured by income-producing real estate located in the leading cities of California.

National Mortgage 6% Preferred Stock is being rapidly absorbed by conservative investors who are primarily interested in the security of the stocks they buy.

Dividends payable April 1 and October 1.

Preferred as to cumulative dividends at the rate of 6% per annum and as to assets at the rate of 100% of face value.

Exempt from California Personal Property Tax and Normal Federal Income Tax.

OFFERED AT PAR—$100

WRIGHT, ALEXANDER & GREELEY
INVESTMENT SECURITIES
PERSHING SQUARE BUILDING
LOS ANGELES

SAN FRANCISCO — PORTLAND, SAN JOSE, LONG BEACH — OAKLAND, STOCKTON, HOLLYWOOD — PASADENA, SAN BERNARDINO, SANTA BARBARA — SAN DIEGO — SACRAMENTO, RIVERSIDE, REDLANDS

100,000 Shares
Superior Portland Cement, Inc.
Class "A" Participating Stock

(with no nominal or par value)

Preferred as to assets, and as to dividends, up to 27½ cents per share per month. For the purpose of retiring Class "A" Stock the Company may purchase shares of that issue in the open market or at private sale at or below $60 per share and all shares so purchased must be cancelled. Class "A" Stock is redeemable as a whole or in part, at $60 per share plus accrued dividends upon sixty days' notice and is entitled to $50 per share and accumulated dividends in the event of liquidation.

Class "A" Stock will be entitled to cumulative dividends at the rate of 27½ cents per share per month accruing from Dec. 1, 1925. Class "A" Stock has preference over Class "B" Stock as to assets and dividends, and participates equally share for share with Class "B" Stock in all dividends in excess of $1.50 per year on such Class "B" Stock.

Convertible at any time until any date specified for redemption, into Class "B" common shares at the rate of one share of Class "B" Stock for each share of Class "A" Stock.

Registrar and Transfer Agent: Dexter Horton National Bank, Seattle, Washington

CAPITALIZATION
(Upon completion of present financing)

	To Be Presently Authorized	To Be Presently Outstanding
Class "A" Participating Shares (no par value)	100,000 shares	100,000 shares
Class "B" Common Shares (no par value)	100,000 shares	100,000 shares

The Company will have no mortgage nor funded debt outstanding upon completion of the present financing.

Mr. John C. Eden, President of the Superior Portland Cement Company, who will hold the same office in Superior Portland Cement, Inc., has summarized his accompanying letter as follows:

Business. Superior Portland Cement, Inc., is being incorporated under the laws of the State of Washington to acquire all of the properties, business and assets of the Superior Portland Cement Company, thereby succeeding in interest to a business established in 1907. At the inception of this business an initial capital of $600,000 was paid into its treasury. The Company has grown to its present size without the addition of outside capital. In 1919 the Company issued one million dollars of its 6% bonds maturing serially 1923 to 1935 to the Washington Portland Cement Company in part payment of that Company's plants and properties. These bonds had all been retired out of earnings by November 5, 1924. In 1924 the Company supplied approximately 58% of all the Portland Cement shipped in the State of Washington.

Property and Plant. The Company owns one of the finest deposits of limestone, the basis of the Portland Cement industry, to be found anywhere on the Pacific Coast. Your engineers estimate an available supply sufficient at present capacity to supply our mills for over 75 years. The lime rock is conveyed by an aerial tramway 6600 feet long to the Company's six kiln "wet process" Plant. This Plant has a capacity of 5000 barrels of clinker, or raw cement, per day. It is equipped, however, with ample "clinker storage" and can grind 7000 barrels per day of finished cement. This enables the Company to increase its output economically when demand is at the peak.

Assets. The balance sheet as of October 31, 1925, as certified by your auditors, gives effect to the valuation of the properties established in the report of Messrs. Ford, Bacon & Davis, Inc., and shows a ratio of current assets to current liabilities of about 3 to 1 and total net assets of $6,975,080.63, equivalent to over $69.75 per share of Class "A" Participating Stock.

Earnings. For the three years ended December 31, 1925, the productive capacity, net sales, and net income available for depreciation, depletion, interest, income taxes and dividends (with two months of 1925 estimated) are as follows:

	Productive Capacity in Barrels	Net Sales	Net Earnings, Available for Depreciation, Depletion, Interest Income Taxes and Dividends
1923	1,387,000	$2,557,604	$ 996,212
1924	1,387,000	2,293,296	909,986
1925	1,825,000	3,144,366	1,082,611

The annual average of such net income for the above three years is at the rate of $9.96 per share of Class "A" Participating Stock, while such earnings after depletion, depreciation, interest charges and income taxes amount to $7.46 per share of Class "A" stock against annual dividend requirements of $3.30.

It is interesting to note that without exception the predecessor Company has not failed to show a profit in any of the seventeen years of its corporate existence. Dividends have been paid monthly without interruption for over 10 years.

Management. The management of the Corporation will remain with Mr. John C. Eden, for seventeen years President and active head of the Superior Portland Cement Company, who will become President of Superior Portland Cement, Inc.

Legal details in connection with this financing are subject to the approval of Messrs. Peters & Powell of Seattle, Washington. The properties acquired have been examined and appraised by Messrs. Ford, Bacon & Davis, Inc., Engineers of New York, while the limestone and clay properties have also been examined and reported upon by W. H. Ochsner, Consulting Geologist and Engineer of San Francisco, California. Messrs. Peat, Marwick, Mitchell & Co., Certified Public Accountants, have audited the balance sheet and profit and loss statements for the years ending December 31, 1923, and 1924, and for the 10 months ending October 31, 1925.

We offer the above shares, when, as and if received and accepted by us for delivery either in temporary or definitive form subject to the approval of counsel.

It is expected that Class "A" Participating Shares will be listed on the San Francisco Stock & Bond Exchange and on the Los Angeles Stock Exchange.

PRICE $45 PER SHARE

Bond & Goodwin & Tucker, Inc.

Hunter, Dulin & Co. — **Aronson & Co.**
Carstens & Earles, Inc. — **Drake, Riley & Thomas**
Geo. H. Burr, Conrad & Broom

All statments herein have been accepted by us as accurate, but are in no event to be considered as representations by us.

TUESDAY MORNING

The New Y... Id...

APART...

has been incorporated in ... vidually Owned Apartme... the Living Room, Dining... and Bed Rooms and othe... mode in apartments in N... and soon will be equally... invited to call and see t... Apartments in the...

LOS ...
Individually Ow...

THIS imposing, ... ment home bui... completion in th... Square District—on Wi...

Careful consideration o... charge, assures purchase... pleasant and congenial ...

The Los Alto...
LUTHE...

PRESTON...
whose reputation ... guarantee of the ... n...
LOS...
Individually Ow...

ERNEST ...
Owner's ...
4121 Wilshire Blvd.
LOS ANGE...

O...

A Text for Ever...

"What comfort, wh... there is in order—... order, moral order... going and what on... keep one's word ... again order; to ha... one's hand, to be ... forces, and to have... ever kind under co... cipline one's habits... to organize one's li... to take the measur... one's rights respect... and resources, one... profitably—all this... in the word order... peace, inward liber... one's self; order is p... beauty consist, the... order, and the seco... in the realization o... self. Order is man's... well-being."

As true today as w... Swiss philosopher, ... Intime, seventy ye...

Order is the greate... slogan, and the in... sive accountant. T... ments is to set the...

ERNST...
AUDITS...
TA...
837 CITIZENS BANK... TELE...

NEW YORK, BUFFALO, ROCHESTER, BOSTON, PROVIDENCE, PHILADELPHIA, BALTIMORE, WASHINGTON, RICHMOND, CLEVELAND, CINCINNATI, TOLEDO, COLUMBUS, YOUNGSTOWN, AKRON, CANTON, DAYTON, LOUISVILLE, MEMPHIS

Interst... Co...
$7 PREF...
DIVID...

The Board of ... Power Company ... quarterly dividend ... five cents ($1.75) p... ing Preferred Capit... payable January 1, ... record at the close ... 1925.

The New York "Duplex" Idea in APARTMENTS

has been incorporated in the plans of the Los Altos Individually Owned Apartment Homes. This arrangement of the Living Room, Dining Room and Kitchen downstairs, and Bed Rooms and other rooms upstairs is now the latest mode in apartments in New York and other eastern cities and soon will be equally popular in the west. You are invited to call and see the conveniently arranged Duplex Apartments in the

Los Altos
Individually Owned Apartment Homes

THIS imposing, ultra-modern, high class apartment home building is now rapidly nearing completion in the heart of the exclusive Windsor Square District—on Wilshire Blvd., corner of Bronson.

Careful consideration of all applications by those in charge, assures purchasers of these apartment homes pleasant and congenial surroundings.

The Los Altos is Owned and Built by

LUTHER T. MAYO
and
PRESTON S. WRIGHT

whose reputation and entire resources are the guarantee of the success of

LOS ALTOS
Individually Owned Apartment Homes

ERNEST A. BECKER, Jr.
Owner's Representative
4121 Wilshire Blvd. *Telephone* DRexel 7844
LOS ANGELES, CALIFORNIA

I-1285

Order

A Text for Every Business Executive

"What comfort, what strength, what economy there is in order—material order, intellectual order, moral order. To know where one is going and what one wishes—this is order; to keep one's word and one's engagements—again order; to have everything ready under one's hand, to be able to dispose of all one's forces, and to have all one's means of whatever kind under command—still order; to discipline one's habits, one's effort, one's wishes; to organize one's life, to distribute one's time, to take the measure of one's duties and make one's rights respected; to employ one's capital and resources, one's talent and one's chances profitably—all this belongs to and is included in the word order. Order means light and peace, inward liberty and free command over one's self; order is power. Aesthetic and moral beauty consist, the first in a true perception of order, and the second in submission to it, and in the realization of it, by, in, and around one's self. Order is man's greatest need and his true well-being."

As true today as when Henri Amiel, the great Swiss philosopher, wrote it for his Journal Intime, seventy years ago!

Order is the greatest need of business. It is the slogan, and the inspiration, of every progressive accountant. To establish it in all departments is to set the scene for assured success.

ERNST & ERNST

AUDITS — SYSTEMS
TAX SERVICE
821 CITIZENS BANK BUILDING, LOS ANGELES
TELEPHONE 873-398

NEW YORK	CLEVELAND	DETROIT	MINNEAPOLIS	NEW ORLEANS
BUFFALO	CINCINNATI	GRAND RAPIDS	ST. PAUL	JACKSON
ROCHESTER	TOLEDO	KALAMAZOO	DAVENPORT	MIAMI
BOSTON	COLUMBUS	PITTSBURGH	ST. LOUIS	TAMPA
PROVIDENCE	YOUNGSTOWN	WHEELING	KANSAS CITY	DALLAS
PHILADELPHIA	AKRON	ERIE	OMAHA	HOUSTON
BALTIMORE	CANTON	CHICAGO	DENVER	FORT WORTH
WASHINGTON	DAYTON	MILWAUKEE	SAN FRANCISCO	SAN ANTONIO
RICHMOND	LOUISVILLE	INDIANAPOLIS	LOS ANGELES	WACO
	MEMPHIS		ATLANTA	

Interstate Power Company

$7 PREFERRED STOCK
DIVIDEND NOTICE

The Board of Directors of the Interstate Power Company have declared the regular quarterly dividend of one dollar and seventy-five cents ($1.75) per share upon the outstanding Preferred Capital Stock of the Company, payable January 1, 1926, to stockholders of record at the close of business on December 5, 1925.

H. L. CLARKE, President.

BOND QUOTATIONS

French Issues Lead

[BY A. P. NIGHT WIRE]

NEW YORK, Nov. 30.—Bond prices forged steadily ahead today on trading which was featured by the continued recovery of French obligations and the moderate strength displayed by railroad liens. No new developments appeared to stimulate buying, which merely reflected a wholesome investment demand.

The upward movement of French obligations, which set in with the successful formation of a new Cabinet, was carried a step farther when it was announced that a plan for the restoration of French finances probably involves another attempt to fund promptly the American war debt. All classes of French bonds shared in the recovery.

Convertible rail issues, following the rise in carrier stocks, were the most active spots in the domestic list. Their sustained strength later caused a widening of the buying movement to embrace most of the standard and speculative liens.

Price movements of industrial mortgages were mixed. Murray Body 6½s were the only outstanding weak spot, reacting more than 4 points to a new low price for the year.

Following are yesterday's high, low and closing prices of bonds on the New York Stock Exchange and the total sales of each bond.

UNITED STATES GOVERNMENT BONDS
(Dollars and thirty-seconds of dollars.)

	(Sales in $1000)	High	Low	Close
Liberty 3½s	172	99-10	99-22	99-25
Do. 1st 4¼s	11	101-28	101-23	
Do. 2nd 4¼s	148	100-28	100-21	100-22
Do. 3rd 4¼s	824	101-5	101-23	
Do. 4th 4¼s	418	102-5	102	
U. S. Treasury 4s	52	102	102-31	102
Do. 4½s	5	106-14		

FOREIGN
(Sales in $1000)

Anton Jurgen W. Wks. 6s	20	99½		
Argentine Govt. 6s, A. '57	31	96¾	96⅝	96¾
Do. '59	70	96⅜	96⅛	96⅜
Do. 6s, '60, ctfs.	8	95½	95½	95½
Austrian Govt. gtd. loan 7s	31	100¼	100	
Chinese Govt. Ry. 5s	120	100½		
City of Bordeaux 6s	28	89½	89½	
City of Copenhagen 5½s	17	99	99½	99
City of Gr. Prague 7½s	17	99½	99¼	99⅛
City of Oslo 5s ctfs.	15	99½		
City of Rio de Jan. 8 '46	9	96¼	96⅛	96¼
Do. '57	10	87	87	87
Com. Australia 5s, '55	71	97½	97	97½
Czechoslovak Rep. 8s, '52	19	101⅞	100⅝	101½
Department of Seine 7s	43	100½	97¼	98½
Dom. Can. 5½s, notes, '29	11	102½	102	102⅜
Do. 5s, '52	107	103½	103⅜	
Dutch East Indies 6s, '62	18	103½	103⅛	103½
Do. 5½s, '53	23	102	101⅞	
French Republic 8s	149	102¼	101⅝	102
Do. 7½s	50	99⅝	99⅜	99⅝
Do. 7½s	236	99⅝	99⅜	99⅝
German Cent. Ag. Bk. 7s	41	95⅝	95	95⅝
German ext. loan 7s rets.	200	101⅝	101⅜	101⅝
German Gen. Electric 7s	8	95¾	95¾	95¾
Greek Govt. 7s	3	85		
Indust. Bank of Japan 6s	19	99½	99½	100
Japanese Govt. 6½s	92	92¾	92½	92¾
Do. 4s	14	85¾	85½	85¾
Kingdom of Belgium 7½s	14	99⅝	99½	99⅝
Do. 6½s rets.	1	92½	92½	
Do. 6s	11	89	88½	89
Kingdom of Denmark 6s	4	100¾	100¾	
Kingdom of Hungary 7½s	8	101⅝		
Kg. of Netherlands 6s '72	13	107½		
Do. '94	15	101½	101½	101¾
Kingdom of Norway 6s, '43	9	100⅞	100⅝	100⅞
Do. 5½s, '65	8	95¾	95½	
Kg. Serbs, Croats, Slov. 8s	17	101⅝	101⅜	101⅝
Kingdom of Sweden 5½s	7	101	101⅛	102
Mtg. Bk. Chile 6½s ctfs.	23	96	95⅝	96
Paris-Lyons-Mediter. 8s	20	79½	79½	79½
Paris-Orleans Rys. 7s		83½		
Rep. of Bolivia 8s	11	87	86⅝	
Rep. of Chile 8s, '41	10	100½	100	100
Do. 7s	18	101¾	101	101⅜
Rep. of Cuba 5½s	8	102		
Rep. of Finland 7s	12	99½	99	99¼
Rep. of Haiti 6s	83	96¾	96	
Rep. of Poland 8s	24	99	98⅝	99
Saxon Public Works 7s	4	93½	93½	
State Sao Paulo s.f. 8s, '50	2	102	101½	
Swiss Govt. 5½s, '46	16	103½	103¼	
U.K. of G.B. & I. 5½s, '29	8	113		
Do. 5½s, '37	84	103	102⅞	
U. S. of Brazil 8s	27	100⅝	99½	
U.S. Br. Ct. Ry. El. 7s	44	97	96⅞	
U.S. Mex. 4s '10 ser. as.	23	29½	28	28½

DOMESTIC

Amer. Agr. Chem. 7½s	12	104	103⅝	104
Amer. Beet Sugar 6s	7	96½		
Amer. Chain s.f. deb. 6s	7	98½	98½	98½
Amer. Smelting 5s	14	98⅝	98⅜	98⅝
Amer. Sugar 6s	22	102¾	102½	102¾
Amer. Tel. & Tel. 5½s	20	103½	103⅜	
Do. deb. 5s, '60	33	97¾	97½	
Do. col. tr. 4s	62	87½	87	
Amer. Waterwks. & El. 5s	4	98½	98½	
Anaconda Cop. 7s, '38	39	104⅞	104½	104⅝
Do. 6s, '29	4	101¼	101⅛	101⅛
Andes Cop. Min. 7s	13	98	97½	
Armour & Co. of Del. 5½s	11	94⅝	94½	94⅝
At. T. & San. Fe gen. 4s	41	89¾	89½	89⅝
Bal. & Ohio rfg. 5s, '95	9	100⅞	100⅝	
Do. 5s, S.W. Div.	52	97¾	97½	
Do. 6s, 1st, 4½s	17	97¾	97½	97½
Bell Tel. Pa. rfg. 5s B '48	10	101½	100⅝	
Do. rfg. 5s, C. '60	71	100½	100½	
Bethlehem Steel con. 8s, A	29	99½	99¼	99½
Do. 7s, gen. mtge.	9	82½		
Cahn-Man. Trus. s.f. 8s	4	90½	90½	90½
Canadian North. deb. 6½s	17	107½	107½	
Canadian Pacific deb. 4s	17	87½	86½	86½
Central Leather 5s	22	100¼	100	
Central New England 4s	37	87½	87½	87½
Central Pacific 5s	31	97¾	97½	97½
Chesapeake & Ohio cvt. 5s '46	138	131½	131	131
Do. cvt. 4½s	1	96½	96½	
Chic. & Alton 3½s	133	50¾	49	50¼
Chic. & East. Ill. 5s	63	74½	73¾	74½
Chic. Ind. & Louisv. 6s	12	87	87	87
Chic. & Northwest. rfg. 5s	16	69½		
Chicago Railways 5s	26	75	74½	75
C.R.I.&P. rfg. 4s	71	87½	86¾	
Chic. Ry. 5½s, 5s, ctfs.	2	100		
Chic. & Western Ind. 5½s	31	100		
Chile Copper 5s	19	100½		
Clev. C.C.&St.L. rfg. 5s, D	27	99⅞	99½	99½
Cleveland Union Term. 5s	5	100⅞		
Colo. & South. rfg. 4½s	10	90½	90½	90½
Commonwealth Edison 5s	32	103¾	103	103½
Cons. Coal of Maryland 5s		83½		
Cons. Gas N. Y. deb. 5½s	85	104½	104½	
Consumers Power 5s	2	97½		
Cuba C. Sug. deb. 5s stpd.	4	96½	96½	96½
Cuba North Ry. 6s	5	97½	97½	98
Cuban-Amer. Sug. 7½s	3	92½	92	
Del. & Hud. cvt. 5s	15	106¾	106	106½
Do. rfg. 4s	9	89¾	89½	89½
Denver & Rio Gr. Imp. 5s	9	89¾	89½	89½
Do. con. 4s	1	85½	85½	85½
Do. West. con. 5s	110	89¾	89	89½
Dodge Bros. deb. 6s	52	95¾	95½	
Duquesne Light 5s	2	105½	105½	
Eastern Cuba Sug. 7½s	4	104½	104½	
Empire Gas & Fuel 7½s	9	101	100⅝	100⅞
Erie 1st con. pr. lien 4s	3	74½	74½	74½
Do. gen. lien 4s	3	69½		
Fla. & E. Cst. Ry. 5s, '74	10	96¾	96½	96¾
Goodrich 6½s	34	104⅞	104⅝	
Goodyear Tire 8s, '31	5	110½	110	
Do. 8s, '41	15	121	120½	121
Grand Trunk Ry. Can. 6s	1	106½		
Great Northern 7s, A	21	110½	110⅜	
Do. D	13	96¾	96	96¾
Hershey Chocolate 5½s	15	99½	99½	
Hud. & Man. rfg. 5s, A	10	74½	74½	
Do. adj. inc. 5s	8	74½	74½	74½
Humble Oil & Ref. 5½s	9	101½	101½	
I.C.C.St.L.&N.O. rfg. 5s	35	99½	99½	99½
Interboro Rap. Trans. 7s	21	89¾	89¾	89¾
Do. 6s	48	69¾	69½	69¾
Do. rfg. 5s, stpd.	40	74¾	74½	74¾
Inter. A. Gt. North. adj. 6s	39	74½	74½	74½
Inter. Mer. Marine s.f. 6s	51	85½	85⅜	85½
Inter. Paper cvt. 5s, A	18	91	90½	91½
Int. T.&T. cvt. 5½s, '55	91	107	106¾	
K. C., Ft. S. & Mem. 6s	3	98¾	98½	
Kan. City P. & L. 5s	3	98½	98½	
Kansas City Southern 5s	14	92	91½	
Kansas City Terminal 4s	4	85½	85½	
Kelly-Springfield Tire 8s	2	103½	103½	
Laclede Gas St. L. 5½s	11	101½	100½	101
L.S. & M.S. deb. 4s, '28	12	98¾	98⅝	
Lehigh Valley cvt. 5s, 2003	3	101		
Lissett & Myers 5s	14	100½		
Louis. & Nash. 1st rfg. 4½s	39	93	91½	93
Do. gold 4s	1	89½	89	89½
Louisville Gas & Elec. 5s	14	98½	97⅝	
Mexsit Sugar 7½s	1	98¾		
Manhattan Ry. cons. 4s	11	80	80	80½
Market St. Ry. 7s	4	98½	98	98½
Mid-Continent Pet. 6½s	11	101½	101½	
Midvale Steel cvt. 5s	1	100½	100½	92
Mil. El. R.&L. 1st 5s, B	12	89¾	89½	89¾
Minn.&St.L. 1st rfg. 4s	21			
M.K.&T. Rw Tr. lien 5s, A.	20	98½	98½	98½
Do. new adj. 5s	22	89¾	89¾	89¾
Mo. Pacific 1st 4s	7	101½	101½	
Do. gen. 4s	41	65	64¾	64½
Morris & Co. 1st 4½s	4	85¾		
National Acme 7½s	25	98	97½	98
Nat. R.R. Mex. 4½s, 1957 assts.	9	18½		
New Orleans T. & M. 6½s	1	101½		
N. Y. Cent. rfg.&imp. 5s	1	101½	101½	
Do. con. 4s	6	85¾	85¾	
Do. imp. 4½s	4	93		
N. Y. Chic. & St. L. 5½s	27	98	97½	97½
N. Y. Edison rfg. 5s	11	101½		
N.Y.N.H.&H. cvt. 6s, '48	3	98½	98	98½
N. Y. Rys. Cry. Inc. 5s	87	24½	23½	24
N. Y. Tel. rfg. 5s, '41	6	107½	107	
N. Y. West. & Bos. 4½s	9	68½	68½	68½
Niag. L. & O. Pow. 5s, A	29	102½		
No. Amer. Edison s.f. 6s	5	101½	101½	
No. Pacific rfg. 6s, B	32	107½	107½	
Do. new 5s, D	1	97½		
Do. pr. lien 4s	27	85½	85½	85½
No. States Pwr. 1st 5s, A	17	97½	97½	97½
Oregon Short Line rfg. 4s	37	87½	87	87½
Or.-Wash. R.R. & Nav. 4s	2	85½		
Otis Steel 7½s	1	100½		
Pacific Gas & Elec. 5s	41	97½	96½	97½
Pacific T.&T. 5s, 1952	15	98½	98½	
Pan Am. Pet. & Tr. 6s	57	100½	100½	100½
Penna. R.R. 4½s	71	111½	111½	
Do. 5s, 1964	53	98½	98½	98½
Do. con. 4½s	8	98½	98½	
Penn. Mercantile rfg. 5s	15	100½	100½	100½
Phila. Co. 5½s	1	96½		
Phila. & Read. C. & I. 5s	19	101	100½	101
Phoenix-Arroya 8s	3	100½	100½	
Pitts. C. C. & St. L. 5s, B, 1975	11	99¾	99½	
Pub. Serv. E.&G. 5½s, '54	11	100⅝	100⅜	
Pub. Service of N. J. 6s	17	99¾	99½	99¾
Readies gen. 4½s	12	95	94½	95
Rep. Iron & Steel 5½s	2	98½		
St. L. Iron Mt.&So. rfg. 4s	18	88	88¾	88½
Do. 4s, R. & G. div.	14	89¾	89¾	89½
St.L.&S.F. gr. lien 4s, A	84	78½	78½	78½
Do. adj. 6s	11	81½	81½	
Do. inc. 6s	197	85¾	85½	85½
St. L. Southwest. con. 4s	2	80½		
St.P.&K.C. Short L. 4½s	2	85½		
Seaboard Air Line con. 4s	166	90½	89¾	90
Do. adj. 5s	7	87¾		
Do. rfg. 4s	1	77		
Sinclair Con. Oil sec. 7s	12	94⅝	94	94⅝
Do. 6s, 1927	147	104½	103⅝	
Do. Crude Oil 8s, 1928	29	106⅝	106½	106⅝
Do. Pipe Line 5s	30	87	86½	
Skelly Oil 6½s	125	123	122	122½
Southern Pacific cvt. 4s	32	87½	87⅛	87⅜
Do. rfg. 4s	51	89½	88⅝	
Do. col. tr. 4s	18	83⅝		
Southern Railway gen. 6½s	15	111½	111	111½
Do. con. 5s	10	104	103⅝	104
Do. gen. 4s	29	80½	80	80½
S. W. Bell Tel. rfg. 5s	2	106⅝		
Tenn. Electric rfg. 6s	33	102	102½	
Third Avenue adj. 5s	85	41⅝	41	41½
Do. rfg. 4s	5	58½	58½	
Toledo Edison 7s	17	108⅝	108½	108⅝
Union Pacific 1st 4s	7	93	91⅞	92
Do. cvt. 4s	11	90	90	90½
Do. rfg. 4s	6	85⅝	85½	85⅝
U. S. Rubber 5s	72	91	90¾	
U. S. Steel s.f. 5s	11	105⅝	105	
Utah Light & Traction 5s	4	87½		
Utah Power & Light 5s	4	93	93½	95
Va.-Car. Ch. 7s 40 p.c. pd.	4	103½	103½	
Virginia Ry.&Pow. rfg. 5s	2	98	97½	98
Virginian Ry. 5s	32	95½	95½	96½
Wabash Railroad rfg. 5½s	23	98½	98½	98½
Western Electric 5s	21	100¾	100	100½
Western Maryland 1st 4s	87	87½	86¾	87½
Western Pacific 5s	13	95½	95¼	95½
Westinghouse Electric 7s	30	108	105¾	108
Willys-Overland 1st 6½s	21	103½		
Wilson & Co. 1st 6s	12	100	99¾	
Do. cvt. 6s	7	74¾		
Youngstown S. & T. 6s	10	101	101½	101½

Total sales of bonds yesterday were $10,534,000, compared with $5,375,000 previous day and $10,455,000 a year ago.

NORTHERN BONDS

Following are the closing quotations on the San Francisco Stock and Bond Exchange, furnished by Logan & Bryan:

STOCKS

		Bid	Asked
175	Associated Oil Co.	40.50	
	Bancitaly Corp.	332.00	350.00
40	Bank of Italy	450.00	
	Caterpillar Tractor	156.00	158.50
200	Cal. Copper Corp.	1.62½	
25	E. B. Water A pfd.	94.00	
200	Federal Telegraph Co.	7.62½	8.00
	General Pet. com.	48.62½	48.87½
6	G. W. Power pfd.	102.50	
	Haw. Coml. & Sugar	45.50	46.00
20	Hawaiian Pineapple	50.00	
200	Honolulu Cons. Oil	3.15	3.20
	K. S. Trus. pr. pfd.	37.50	
	Do. pfd.	64.00	
53	L. A. G.&E. pfd.	96.75	96.87½
200	Magnavox Co.	3.00	3.00
900	North American Oil	2.95	
	Oahu Sugar Co.	20.75	
25	Pac. G.&E. 1st pfd.	100.00	
120	Do. com.	128.00	129.62½
70	Pacific Oil	50.62½	
20	Pacific T.&T. pfd.	100.00	102.00
	Paraffine, Inc., com.	89.50	89.50
	S. J. L.&P. pr. pfd.	101.75	105.00
	Do. com.	41.75	
50	Shell Union Oil com.	24.87½	25.00
	Spear Finance com.	50.00	53.25
20	Spring Valley Water	101.50	102.25
100	Standard Oil of Cal.	55.25	
	Union Oil Associates	24.87½	25.00
15	Union Oil of Cal.	55.50	55.75
	Union Sugar com.		23.50
	United Oil	39.62½	39.50
	U. S. Petroleum Co.	1.62	1.70
440	Caterpillar Tractor	156.00	158.50
100	Foster & Kleiser	12.50	13.00
510	Zellerbach	27.00	27.25
205	Fireman's Fund	92.50	

BONDS

	Amn. Factors 7s, '36	102½	
	Associated Oil 6s, '38	102½	102¾
	Cal. G.&E. Un. 5s, '37	104½	
2	L. A. Wat. 5½s, '48	106½	
	Pac. G.&E. 6s, '42	104½	
	Mat. St. Ry. 7s, '40	96½	
	Miller & Lux 7s, '39	102¾	
	Pac. L.&P. 7s, '42	101	
	P. E. Ry. 5s, 1942	94½	95
2	Pac. G.&E. 5s, 1942	97½	97¾
	Do. 7s, 1930	110	
1	S. J. L.&P. 5s, 1945	99½	
	Do. 6s, '50	105	102½
	So. Cal. Gas 6s, '50	104	
1	Sperry Flour 6s, '42	97½	
2	Spring V. W. 5s, '48	99¼	99½
5	W. Pac. R.R. 5s, '46	95	

Long Beach City School District Bonds Awarded

An issue of $300,000 Long Beach city school district 5 per cent bonds was awarded yesterday by the Board of Supervisors of Los Angeles county to a banking group composed of Anglo and London-Paris Company, Bank of Italy and Hunter, Dulin & Co., for a premium of $8321.

Other bidders were: The Security Company, $8259; Dean Witter & Co., and Heller, Bruce & Co., in joint account, $8244; R. H. Moulton & Co., $7242; California Securities Company and Citizens' National Company, in joint account, $7109; First Securities Company, William R. Staats Company and E. H. Rollins & Sons, in joint account, $6825, and National City Company, $6210.

It was reported by the syndicate awarded the bonds that the issue will be offered to the public in the near future.

ANGELENO HEADS COMPANY

[EXCLUSIVE DISPATCH]

PHOENIX, Nov. 30.—E. S. Donmyer of Los Angeles is president of the Harcuvar Gold Mining Company of Wenden, Ariz., lately incorporated here, with capital stock of $280,000.

$475,000

LA ARCADA BUILDING

SANTA BARBARA, CALIFORNIA

First Mortgage 7% Serial Gold Bonds

A 53% Loan

Dated November 1, 1925

Due—Serially November 1, 1928 to 1935 incl.
Sinking Fund Nov. 1, 1936 to 1939 incl.

DENOMINATIONS $1000-$500

Interest payable semi-annually, May 1 and November 1, at the Main Office of the Hellman Commercial Trust & Savings Bank, Los Angeles, without deduction for the Normal Federal Income Tax up to 2%. Redeemable on any interest date, in whole or in part, upon thirty days' published notice at 105 and accrued interest.

Application will be made to certify these bonds as Legal Investment for California Savings Banks.

SECURITY: This loan will be secured by a closed first mortgage on the land and building owned in fee, independently appraised as having a value upon completion in excess of $915,000.

LAND: The site for the LA ARCADA BUILDING is located on N.E. cor. State and Figueroa streets, having a frontage on State street of 236.8 ft. with a depth of 228 ft. on Figueroa street. The land has been appraised by A. G. GATES, ESQ., as having a sound value of $565,000. Independent appraisements made Sept. 5, 1925, by Mr. Clay L. Perry and Mr. Harold S. Chase, both of Santa Barbara, were respectively $592,000 and $600,000. The property is directly across Figueroa street from the Santa Barbara Elks' Club, and is diagonally across from the San Marcos Building. It lies in the same square with the United States Post Office, County Court House, Library and other public buildings. Within a radius of three blocks are to be found the Arlington Hotel, Santa Barbara High School, Granada Theatre Building, Carrillo Hotel, County National Bank, First National Bank, Santa Barbara branch of the Pacific-Southwest Trust & Savings Bank, and the Central Bank.

BUILDING: La Arcada Building is a two-story, basement and mezzanine Class "A" steel reinforced concrete building with a first floor area of 31,375 square feet, in which are located 24 stores; and a second floor area of 32,470 square feet, which will be divided into groups of various-size offices. The exterior of the building is designed in the Spanish Renaissance type of architecture, featuring arches, arcades, ornamental plastering, wrought iron work, tile roofs, fountains, etc., all carefully blended into a whole, make a pleasing setting for the display and sale of high grade merchandise.

The building is so planned that Library Avenue, a street parallel to Figueroa and at present running from Anacapa between Figueroa and Anapamu half way into the block on which the property is situated, will be continued with two branch pedestrian streets 22 feet wide, one running to Figueroa, and the other continuing to State street. In this manner it has been possible to gain the advantage of through arteries, creating a total store frontage of 1017 feet.

In accordance with contract awarded Mr. John M. Cooper, Architect and Builder, Los Angeles, the construction costs, exclusive of carrying charges, will be $350,000.

SAFEGUARD: An unusual factor of safety has been created for the Bondholders of this issue in the retention of 100x100 feet on the corner of Figueroa and State streets unimproved. Negotiations for the sale of this corner indicate that sufficient moneys will be derived from this source to provide for the retirement of approximately 39% of the entire bonded indebtedness, with a result that the remaining bonds outstanding will constitute a debt of only 43% of the value of the improved property, without giving any effect to amortization which might have already taken place.

EARNINGS: Based upon bona-fide leases already executed, the net annual earnings from this building should not be less than $90,000 per annum.

Sufficient space has already been leased to responsible tenants to assure the Owner a return of $40,000 per annum, which amount covers all operating costs and the maximum interest requirements upon this loan. It is estimated that should the remaining portion of this property be improved, net income of approximately $135,000 would be available for the payment of interest and principal of this bond issue.

AMORTIZATION: The Trust Indenture provides for the payment monthly, in advance, an amount equal to one-twelfth (1-12th) of the annual principal and interest requirements. From these deposits semi-annual interest coupons shall be paid and bonds retired and cancelled in accordance to the schedule of maturities listed below:

Nov. 1, 1928	$15,000	Nov. 1, 1934	$ 30,000
Nov. 1, 1929	20,000	Nov. 1, 1935	32,500
Nov. 1, 1930	22,500	Nov. 1, 1936 *	35,000
Nov. 1, 1931	25,000	Nov. 1, 1937 *	37,500
Nov. 1, 1932	27,500	Nov. 1, 1938 *	40,000
Nov. 1, 1933	30,000	Nov. 1, 1939 *	160,000

*Sinking Fund.

The moneys which may be received from the sale of the unimproved land securing this mortgage, shall be deposited with the Trustee in the amount of 75% of the sale price, provided that the moneys so received shall not be less than in an amount necessary to retire $150,000 par value of bonds. The moneys so derived shall be used to retire bonds due 1936 to 1939 inclusive, at 105 and accrued interest.

LEGALITY: All matters pertaining to the legality of this issue have been examined and approved by Messrs. Knight & Reynolds, attorneys for the underwriters.

Price 100 and Accrued Interest

Southwest Bond Company
716 South Spring Street
LOS ANGELES
Tel. TRinity 4021

Leo G. MacLaughlin Company
706 Stock Exchange Bldg. 119 East Colorado
LOS ANGELES PASADENA
TUcker 4918 BRoadway 0837 Fair Oaks 4040

All statements made herein are based on information which we regard as reliable, and, although not guaranteed, are the data upon which we have acted in the purchase of these bonds.

BONDS—MORTGAGES—INSURANCE
Major Financing—$400,000.00 and upwards at 6% interest. Suitable Investments for Individuals, Trust Estates and Banks.
LEONARDS & COMPANY
Inquiries and Correspondence Invited.
728 South Spring Street, Los Angeles. Founded 1915.

J. J. Doran **J. J. DORAN CO.** D. G. Grant
INVESTMENT SECURITIES Members Los Angeles Stock Exchange
205-6 CITIZENS NAT. BANK BLDG. Tel. TRinity 1206

DISCOUNT CORPORATION of CALIFORNIA
Resources over $1,000,000.00 Secured Corporate Financing.
314 Pacific Mutual Bldg. Loans TRinity 0456

National Public Service Corporation

12 Months Earnings Statement, Including Subsidiaries
Period Ended September 30th, 1925

	12 Months Sept. 30, '24 Consolidated Total	12 Months, September 30, 1925									
		Consolidated Total	Natl. Public Service Corp. Parent Co.	Jersey Central Pr. & Lt. Co. & Subsidiaries	Tide Water Power Co. and Subsidiaries	Municipal Service Co. & Subsidiaries	Virginia Western Power Co. & Subsidiaries	Florida Power Corporation	Wyoming Ice & Cold Storage & Ice Delivery Co.	Kennett Gas Company	Eastern Shore Gas & Elec. Co. & Subsidiaries
Gross Earnings, Including Other Income	$17,748,407.95	$19,224,330.75	$516,636.98	$4,492,072.69	$2,228,979.03	$9,594,865.79	$1,232,464.37	$172,099.59	$103,020.54	$33,919.89	$830,271.87
Operating Expenses, Including Maintenance and Taxes	10,856,470.16	11,451,375.13	44,151.11	2,523,279.32	1,360,710.57	6,324,809.34	646,594.23	37,068.27	54,630.77	22,831.43	537,330.10
NET EARNINGS	$6,891,937.79	$7,772,955.62	$472,485.87	$1,968,793.37	$868,268.46	$3,270,056.45	$605,870.14	$135,031.32	$48,399.77	$11,098.47	$292,951.77
Interest and Dividend Charges		3,970,850.76		1,072,825.00	566,582.22	1,661,079.50	445,321.50	50,000.00			175,042.54
BALANCE		$3,802,104.86	$472,485.87	$895,968.37	$401,686.24	$1,608,976.95	$160,548.64	$85,031.32	$48,399.77	$11,098.47	$117,909.23
Less Maintenance and Renewal Deficiency		966,364.30		269,752.08	108,823.32	474,360.85	67,945.83	16,911.04	12,005.33	1,386.57	15,179.36
BALANCE		$2,835,740.56	$472,485.87	$626,216.29	$292,863.92

The Funds of a Widow

THERE is no greater responsibility than giving investment advice to those entirely dependent upon income from securities, and who lack the experience necessary in making wise selections.

In giving advice to these clients who look to us for investment counsel, we exercise every precaution prompted by many years of experience and made possible by an organization of financial experts. We invite inquiries in regard to our service.

MOODY'S INVESTORS SERVICE
35 Nassau Street New York
Pacific Mutual Building
Los Angeles

NEW YORK CURB

Market Irregular

[BY A. P. NIGHT WIRE]

NEW YORK, Nov. 30.—Stock prices moved irregularly lower in today's curb market, with trading on a reduced scale. Oils failed to make much response to reports of a further stiffening of crude oil and gasoline prices, most of the active issues of that group showing only fractional changes. International Petroleum, the most active feature, duplicated its record high at 31⅝.

Motors were mixed, the only important change being a drop of 1⅛ to 47⅝ in Chrysler (new stock.)

Revival of activity and strength in United Gas and Improvement featured the mixed movement in the public-utility group. Lehigh Power securities fell back over 2 points to 184, but good buying was noted in National Power and Light, Northern States Power A, Southern California Edison and United Gas and Electric.

Trading in the mining shares was rather quiet. Engineers Gold advanced 3⅛ points to 16⅛ and Kay Copper held firm around its recent high level.

Sales	Industrials—	High	Low	Close
300	Amn. Gas & E. new	80½	80	80½
200	Amn. Lits & Trac.	272	270	270
1,600	Amn. P. & L. new	62½	61½	61½
1,100	Amn. Rayon Prod.	38½	38	38
200	Amn. Super. Power B	35	35	35
700	Assd. Gas & E. new	34	33¾	33¾
100	Bardon new	30	30	30
200	Brit. Amn. Tob. Reg.	27¾	27¾	27¾
1,800	Bklyn City, R.R.	6⅝	6½	6⅝
100	Cas. Dry Gds. Ass. new	38½	38½	38½
200	Celluloid Co.	22½	22	22½
200	Central Steel	69½	69	69
300	Contg. Pipe	23¾	23¾	23¾
100	Chi. Nipple A	43¾	43½	43¾
8,000	Chrysler Sal.	48¾	46¾	46¾
3,100	Cleveland Auto.	29	28¾	28¾
2,200	Comw. Power new	36	35¾	35¾
300	Con. Oil	87	87	87
200	Cont. C. & E. Balt. new	61	60½	60½
300	Cont. Baking. A	110	110	110
2,500	Du. Pont	27¾	27¾	27¾
100	Du. pfd.	99¾	99¾	99¾
100	Duplex Tub.	14	13¾	13¾
1,000	Durant Mtrs.	19¾	19¼	19¼
700	Elec. S. & E. new	67	66¾	66¾
1,200	Fajardo Sug.	72½	70½	70½
100	Fed. Min. & S. pfd.	39½	39½	39½
100	Fed. Mtr. Truck	73	73	73
300	Fisk Rubber	33½	33½	33½
200	Franklin Mfg. Co.	31¾	31½	31½
2,200	G. F. D. A.	32	32	32
300	Gen. Ice Cream	73	73	73
800	Gillette	102½	100¾	101½
2,000	Glen Alden Coal	147	143	144¾
700	Gold Dust, T. & R.	25¾	25¼	25¼
1,200	Gramm Safe	20	19¾	19¾
300	Happiness A	9¼	9	9
300	Hartman Corp.	33½	33½	33½
200	Hayden Chem.	30	30	30
300	Hoe & H	65	62½	65
100	Int. Match	15½	15½	15½
1,000	Int. Match. prefd.	94	93½	94½
300	Int. Util. A	39	39	39
200	Johns Manville	142	141½	142½
300	Kelvinator	77¾	77¾	77¾
200	Kraft Cheese rights	6	6	6
100	Land Co. Fla. wi	15	15	15
1,000	Lehigh Val. Coal	41¼	40½	40½
2,500	Lehigh Val. Coal offs	41¼	40½	40½
200	Midwest. Util.	112¾	112¼	112¼
1,300	Mont. Ward	42¾	42¼	42¾
300	Mohawk Val. new	34	34	34
5,800	Music Master	6⅝	5½	6⅛
1,000	Nat. Dairy	44¾	43¾	44¾
200	Nat. Fuel & Lite	442	437	441
100	Nat. Pub. Ser. B.	15	15	15
100	Nat. Pub. Ser. pref. wi	100¾	100¾	100¾
100	Niag. S.	78¾	78¾	78¾
100	Nor. Ohio Power	15¾	15¾	15¾
400	Nor. States Power B	65	64	64
2,100	Nor. States Power A	142¾	142	142
100	Omnibus vtc.	12½	12½	12½
100	Pa. Dix. pfd. A	91¼	91	91
100	Penn. Power pfd.	105	105	105
300	Power Corp. N. Y.	73½	73¼	73½
200	Venezuelan Pets.	3¼	3¼	3¼
100	Wilcox Oil	27	27	27

Standard Oils—

1,700	Cont. Oil	24½	24½	24½
2,573	Humble Oil	73¾	74½	74½
800	Imp. Oil Canada	34¾	34	34½
14,400	Int. Petr.	31½	31¼	31¼
200	Mangolia Petr.	181½	181½	181½
300	Ohio Oil	64½	64	64½
1,100	Prairie O. & G. new	55½	55	55½
1,800	S. O. Indiana	64¾	64¼	64¾
1,000	S. O. Kansas	32	32	32
1,300	S. O. New York	43	43	43¼

Domestic Bonds—

	Allied Packer 6s	80	80	80
	Amn. 7s '32	100½	100½	100½
37	A. G. & E. 5s	93	93	93
	A. P. L. 5s	93	93	93
	Do. new	93	93	93
	Amerada Thread 6s	102¾	102¾	102¾
	Anaconda Copper 5s	103	103	103
	Assd. G. & E. 6s	93¾	93¾	93¾
	Assd. Elec. Indus. 6½s	101½	101½	101½
	A. G. W. I. 5s	73¾	73¾	73¾
	Bell Tel. of Canada 5s	98½	98½	98½
	Bethl. Steel 7s '33	104	104	104
	B. & Maine 7s	94¾	94¾	94¾
	C. N. R. E. 7s	109½	109½	109½
	C. P. R. 4½, 5s '57	101½	101½	101½
	Pure Oil 6½s	102¾	102¾	102¾
	Schulte R. 6s	101½	101½	101½
	Shawinigan 7s	102¾	102¾	102¾
	Southeast. P. & L. 6s	89½	89	89
	S. O. New York 6½s '47	100½	100½	100½
	Sun Oil 5½s	97¾	97¾	97¾
	Swift 5s	99½	99½	99½
	Tenn. Copper 6s	93¾	93¾	93¾
	U. S. Rubber 5½s '30	102½	102½	102½
	Do. '32	101½	101½	101½
	Do. '33	101½	101½	101½
	Do. '34	101½	101½	101½
	Do. '35	100½	100½	100½
	Do. '36	100½	100½	100½
	Do. '37	100½	100½	100½
	Vanada Oil 7s	100½	100½	100½
	Wolverine Com. 6½s wi	98	98	98
	Webster Mills 6½s	100½	100½	100½

Foreign Bonds—

8	Andian N. C. 6s	123	124	124
20	City Colombo 6s '58	85¾	85¾	85¾
5	City Graz 8s	97	97	97
3	Est. R. R. Rumania 7s	83¾	83	83¾
7	French Natl. M. S. 5s	71½	71½	71½
15	Gt. Cons. Pow. 6½s	88	88	88
3	Hung. C. M. 7½s	89	89	89
1	Ind. Bank Finland 7s	93¾	93¾	94
27	Denmark 5½s	98½	98½	98½
7	Netherlands 6s	107½	107½	107½
1	Do. 6s '72	107½	107½	107½
6	Prov. S. F. Ex. 7s	95½	95½	95½
24	Prov. Upper Austria 7s	92½	92½	92½
7	Russian 6½s	13¼	13¼	13¼
2	Siemens & H. 7s '35	95	94½	94½
3	Solvay Coke 8s	103½	103½	103½
2	Thyssen I. & S. 7s	89½	89½	89½
2	Tokio Elec. Pow. 7s	90	90	90
2	Tokyo Elec. 6s	89½	89½	89½

COFFEE MARKET

[Furnished by E. F. Hutton & Co.]

Option—	Open.	High.	Low.	Close.
January				16.20
March	16.30	16.38	16.20	16.35
May	15.93	16.00	15.82	16.00
July	15.40	15.53	15.36	15.49@15.50
September	14.95	15.15	14.95	15.15
December	14.45	14.45	14.30	14.34

Sales, 60,000 bags.

FISHER'S WEEKLY INDEX

Prof. Irving Fisher's wholesale price index of 300 representative commodities and the relative purchasing power of money compared with monthly averages since January, the low in January, 1922, the peak of prices in May, 1920, and the basic 100 in 1913, follows:

	Index Number	Purchasing Power
1913	100	100
1920—May (peak of prices)	247	40.5
1922—January (low)	138	72.5
1923—Average	158	63.4
1924—Average	149.3	67.0
1925—January average	161.9	61.8
1925—February average	162.6	61.5
1925—March average	161.3	62.0
Quarterly average	161.9	61.8
1925—April average	156.4	63.9
1925—May average	156.9	63.8
1925—June average	158.1	63.3
1925—July average	160.3	62.4
1925—August average	159.5	62.7
Quarterly average	159.2	62.8
1925—September average	159.2	62.2
1925—October average	156.7	63.8
1925—November average	159.1	62.9
1925—Week ended November 26	160.0	62.5

[Copyright, 1925, by Irving Fisher]

Wheat Closes Higher at End of Hectic Day

[EXCLUSIVE DISPATCH]

CHICAGO, Nov. 30.—The wheat market today was a wild affair, breaking as much as 5½c early in sympathy with Liverpool and Buenos Aires, only to reverse its action later and advance 2¾@3c from the bottom. The close was at the top, with net gains of 1@2¼c, with May leading. Corn was bought by shorts and gained ⅝@¾c. Oats were ⅝@⅞c lower and rye ½@⅝c higher.

Russia has embargoed the exportation of wheat until next March, according to a official report, which brought the world statistical position to the fore as a decided market influence. A Broomhall summary estimating that the United States, Canada, Argentina and Australia had only 600,000,000 bushels for export, against 880,000,000 bushels last year, and said that importing countries must secure wheat from Russia and the Danube had considerable influence, especially as Russia has embargoed exports.

May wheat at the low point sold at 1.37, or 1c under the high on Friday, which was regarded as sufficient by many operators, who were aggressive buyers and absorbed the surplus in the pit on the early break. Toward the last there was heavy buying by houses with eastern connections, and with general short covering, made the closing bulge. Liverpool closed 2¼@2⅝d lower in sympathy with the decline in North American markets on Saturday. Winnipeg finished 1¼@2¼c higher, while Buenos Aires was off 2¼@3¼c. Cables told of better weather in the Argentine, while Bryant's report said the crop in the Pampas and in Buenos Aires could still be materially damaged by rust.

Export demand for wheat was rather slow, with sales of 900,000 bushels in all positions, largely durum. Light deliveries are expected on December contracts here and in the Northwest, and the interior movement in the Northwest has fallen off sharply. An increase of 516,000 bushels was shown in the visible supply, with the total 44,780,000 bushels, against 100,383,000 bushels last year.

Some of the leading local operators who have been very bearish on corn took advantage of an early break of ⅝c to start to cover shorts, and absorbed the surplus in the pit. Receipts of 673 cars were decidedly disappointing, as many had looked for around 1000 cars. Export demand was fair, with sales of 85,000 bushels here to the seaboard, with reports of more. Spot basis showed little change. Weather over the belt remains favorable for the movement and for field work.

Seasonal liquidation was on in oats, which sold at a new low on the crop on all deliveries. Elevator interests bought December and sold May at 4¼c differences. Longs sold December rye in expectations of liberal deliveries. Nothing was heard regarding export demand.

Evening up was under way in November lard, with the finish at a net loss of 10c on selling by cash interests. Deferred deliveries were 10@22½c higher at the last, with shorts good buyers on all recessions. Ribs and bellies were unchanged. Deliveries on November contracts were 250,000 pounds of lard.

RANGE OF PRICES

Wheat—	Open.	High.	Low.	Close.
Dec.	1.03¾	1.05¼	1.03	1.05¼
Dec. old	1.00	1.03¾	1.00	1.03¼
Mar	1.37⅝	1.39	1.37	1.41⅞
May. old	1.34⅛	1.39¼	1.36	1.40¼
July	1.42	1.43¼	1.41¼	1.45⅛
Corn—				
Dec.	.73	.73⅝	.73	.73½
May	.73¾	.73¾	.73	.73¼
July	.73½	.81	.73½	.81
Oats—				
Dec.	.35¼	.35¼	.37⅝	.37⅝
Mar	.43	.43	.43¾	.43⅝
July	.44	.44¼	.43¼	.43⅝

WINNIPEG

Wheat—	Open.	High.	Low.	Close.
Nov.	1.50	1.53⅝	1.48⅜	1.53½
Dec.	1.42⅜	1.46⅞	1.41¼	1.46⅛

CASH GRAINS

Wheat: No. 2 red, 1.73; No. 1 hard winter, 1.72; No. 2 hard winter, 1.67@1.68½; No. 4 hard winter, 1.64½; No. 1 northern spring, 1.62.

Corn: No. 3 mixed, 73¼; No. 4 mixed, 72@61½; No. 3 yellow, 80@80½; No. 4 yellow, 69½@67½; No. 4 white, 69½@67½; No. 5 white, 69@68; sample grade, 51@59½.

Oats: No. 1 white, 41; No. 2 white, 39½@40¼; No. 3 white, 39¼@39½; No. 4 white, 38½; sample grade, 36.

NEW YORK GRAINS

[BY A. P. NIGHT WIRE]

NEW YORK, Nov. 30.—Wheat: Spot, firm; No. 1 dark northern spring, c.i.f., New York, lake and rail, 1.82; No. 2 hard winter, f.a.b., lake and rail, 1.82; No. 2 mixed durum, do., 1.57; No. 1 Manitoba, do., in bond, 1.39½.

Corn: Spot, steady; No. 2 yellow, c.i.f., track, New York, all rail, 93¾; No. 2 yellow, do., 90½.

Oats: Spot, steady; No. 2 white, 50½.

LOCAL GRAINS

ARRIVALS AT LOS ANGELES

Wheat, 7; barley, 7; corn, 24; oats, 4; milo, 8; kafir, 4; flour, 61 bran, 4; shorts, 12; screenings, 8; peanuts, 1; linseed, 3; coffee, 1; rice, 6; copra meal, 9; cottonseed, 20; poultry feed, 6; cornmeal, 1; miscellaneous, 1; total, 123. May, 52.

PRODUCE MARKET

[United States Department of Agriculture]

Trading yesterday was fair to moderate on most fruits and vegetables. Supplies were generally very liberal and prices were steady to lower. Bananas were stronger with poor quality stock about cleaned up. Apples, potatoes, onions and bunch vegetables steady. Peas and cauliflower were much weaker under heavy supplies. A particularly heavy carry-over of peas was reported. Oranges declined slightly.

APPLES—Northern California, Bellefleurs, mostly 4.00@4.25, few best 4.50, poorer 3.50 cwt. Newtons, mostly 3.00@3.50; poorer 2.50 cwt. Washington, Idaho, Utah, Jonathans, extra fancy, 2.35@2.50. Loose, mostly 4.25@4.50 cwt.; Romes, 1.75 basket. Oregon, Spitzenbergs, extra fancy, 2.50@2.65 box.

BANANAS—Central America, 6@6½; poor quality and tips, 5 per pound.

BEANS—Garbolla, green pod, Kentucky Wonders, 6@7, poorer 3@5 per pound.

BUNCHED VEGETABLES—Per dozen bunches: Beets, 20; carrots, 35; onions, 10; spinach, 30; radishes, 12@18; turnips, 30.

CABBAGE—Local, northern, mostly 2.00@2.50, poorer 1.75 cwt.

CAULIFLOWER—Local, Stonewall, best, 1.00@1.25, poorer 75@90 per field crate.

CELERY—Local, mostly 2.25@2.50 per crate.

CRANBERRIES—Massachusetts, Howes, 8.50 per half-barrel box. Washington, McFarland, 7.25 per half-barrel box.

CUCUMBERS—Imperial, mostly 1.25@1.75; few best, 2.00@2.25 per lug.

GRAPEFRUIT—80s, Arizona, seedless, 4.75@5.00 box; Central California, 3.50; market pack, 2.75@3.00; Imperial, market pack, 4.00@4.50.

GRAPES—Northern, local, Malagas, ordinary, 3 per pound; best, 5¼@6; Emperors, 5½@6 per pound.

LEMONS—Local, special brands, 5.00@5.25 box.

LETTUCE—Local, mostly 75@1.00 per field crate; northern, 2.75@3.25 per packed crate.

ONIONS—Local, sacked Spanish, mostly 2.00@2.25 cwt.; northern, white varieties, 2.00; yellow varieties, 1.75@2.00.

ORANGES—Tulare county, navels, 3.00@3.50 box; market pack, 4.50@5.00.

PEARS—Northern, Bartletts, mostly 5@6, poorer 3@4 per pound; Bosc, 6@7.

PEPPERS—Local, bells, 3@5½; Chilis, 9 per pound.

PERSIMMONS—Local, Oriental county, Hachiya, No. 1, 10@12, mostly 10@11 per pound.

POTATOES—Close Saturday, Idaho, sacked Russets, U. S. No. 1, 3.25@3.40 cwt.; Stockton Burbanks, 3.75@4.25; Oregon Burbanks, U. S. No. 1, 3.25.

SQUASH—Local, Hubbard, Banana, 2.00 cwt.

SWEET POTATOES—Local, Orange county, Nancy Halls, Jerseys, 3@3½ per pound. Turlock, Nancy Hall, Jersey, mostly 4.25@4.50 cwt. Arkansas, Nancy Halls, mostly 2.00@2.25 basket.

TOMATOES—Local, mostly ordinary to poor, 75@1.00, few best 1.25@1.50 lug.

Have You $65,000?

—For a loan that is amply protected and carries with it an executive position, with a

Large Share of Profits

$10,000 cash required. Balance $10,000 monthly. All disbursements made under your supervision.

The ill health of an owner, who is my client, creates this exceptional opportunity.

This proposition carries my unqualified indorsement and that of a leading trust company in Los Angeles.

Information by appointment only.

GUY M. RUSH
Subdivision Consultant
320 Story Bldg. BRdy. 0023

WM. R. STAATS CO. Established 1887 TRinity 8841 **BONDS**
640 So. Spring St. Los Angeles Orders executed in Listed Securities
SAN FRANCISCO SAN DIEGO PASADENA

BOND & GOODWIN & TUCKER Sound Securities List of offerings upon request Title Insurance Bldg. LOS ANGELES

STEPHENS & COMPANY
BONDS 714 So. Spring St. Stock Exchange Bldg. STOCKS
PASADENA SAN DIEGO OAKLAND SAN FRANCISCO

Merrill, Lynch & Company
MEMBERS NEW YORK, CHICAGO, DETROIT, CLEVELAND STOCK EXCHANGES
427-429 L. N. VAN NUYS BLDG. PHONE TRinity 6811.

CAPITAL

ARE you planning to organize a company? Or have you a stock issue to place?

Our financing service is for organizers desiring to form and finance companies under the guidance of qualified legal, industrial and financial specialists. We are interested in legitimate projects in need of financing. Not all propositions are acceptable to our service—every new project cannot succeed by this or any other plan. But if your proposition is meritorious, the Los Angeles field, where we have specialized for 8 years, offers a real opportunity for capital whether small or large.

Before organizing your company or deciding your financing plans, you are invited to consult with us personally.

HORACE D. HITCHCOCK and Associates
(Established Over 5 Years.)
Suite 718 Insurance Exchange Bldg. 5th and Olive Streets.

December Investments

INCOME TAX-EXEMPT BONDS

	Maturity	Price	Approx. Yield
*So. San Joaquin Irrig. Dist. (Melones Hydro-Elec.) 5s	1952-56		4.85%
*Glenn-Colusa Irrigation District 6s	1936-39		5.50
*Oakdale Irrigation Dist. (Melones Hydro-Elec.) 5s	1946-64		4.85
*City of San Bruno Water Works 5s	1937		4.60
*Los Angeles Municipal Improvement District No. 36 5s	1964		4.75
Los Angeles Municipal Improvement District No. 35 5½s	1933-54		4.85-5.12
*Reclamation District No. 108 6s	1938		5.80
*Reclamation District No. 833 6s	1936		5.50
Roosevelt Water Conservation District 6s	1951-52		5.00
*Williams Irrigation District 6s	1955-60	100	6.00

CORPORATION BONDS

General Petroleum Corp. First 5s	1940	94¾	5.50
Missouri Power & Light First 5½s	1955	98½	5.60
*Southern Counties Gas Co. 5½s	1936	Mkt.	5.60
*Salt River Valley Users' Ass'n. 6s	1941-44	101	5.90
John D. Spreckels Building Guaranteed 6s	1945	Mkt.	5.90
Central States Electric (with warrants) 6s	1945	98½	6.12
Dohrmann Commercial Co. 6s	1929	100	6.00
Western Seaboard Corporation 6s	1925-45	100	6.00
Van Sweringen Company 6s	1935	Mkt.	6.15
*Arizona Power Company 6s	1947	98½	6.12
Dodge Bros., Inc., Debenture 6s	1940	Mkt.	6.25
Tropico Potteries, Inc., First 7s	1937	105	6.40
*Broadway Properties Corp. (Orpheum) 6½s	1944	102	6.30
Cities Service Power & Light Co. 6s	1944	Mkt.	6.45
United Light & Power Debenture 6s	1975	92	6.55
Jackson Furniture Company 6½s	1940	99	6.60
Park Manor, Inc., First 6½s	1940	99	6.60
National Public Service Corp. 6½s	1955	97½	6.70
*Balboa Building Co. First 7s	1930-33	101	6.80
Southwestern Ice & Cold Storage 7s	1932-35	101	6.80
*California Fruit Farms First 7s	1932-33	101	6.80
*W. S. Sparr First Mortgage 7s	1926-31	101	6.80
*Central California Orchards First 7s	1934-36	100	7.00
San Diego Ice and Cold Storage Co. First 7s	1935	101	6.85
Miller & Lux, Inc., Collateral 7s	1935	100	7.00
Golden State Orchards First 7s	1930-36	100	7.00
Santa Rita Building First 6s	1928-37		7.00
Milner Corporation First 7½s	1929	101	7.15
Bell-Columbia Marble Co. First 7½s	1935	100	7.50
Compagnie du Boleo 8s	1927-30		7.90

INVESTMENT STOCKS

San Diego Cons. Gas & Elec. 7% Pfd.	Mkt.	6.80
Park Manor Inc. 7% Preferred (Common Bonus)	100	7.00
San Diego Ice & Cold Storage Class "A" (Participating)	25	7.00
Arizona Power Co. 7% Preferred	Mkt.	8.05
Cities Service Company Common	Mkt.	9.00

*Legal Investment for California Savings Banks

Descriptive Circulars Sent Upon Request.

STEPHENS & COMPANY
724 South Spring Street, Los Angeles TRinity 8851
Hotel Green, Pasadena. Terrace 7350.
San Francisco Oakland San Diego

DAILY EASTERN CITRUS MARKETS

CALIFORNIA CITRUS SHIPMENTS

SOUTHERN CALIFORNIA

	Oranges.	Lemons.
November 27	10	3
November 25-29	69	22
Total to date this season	307	83
Total to same date last season	515	633

CENTRAL CALIFORNIA

November 25-28	262	2
November 27	103	8
Total to date this season	2,760	76
Total to same date last season	2,797	10

NORTHERN CALIFORNIA

November 25-28	92	2
November 27	32	2
Total to date, this season	124	4
Total to same date last season	213	3

[EXCLUSIVE DISPATCHES.]

ST. LOUIS, Nov. 30.—Five cars of navels and one car of lemons sold. Navel market lower. Lemon market lower on account poor condition.

NAVELS—	NAVELS—	NAVELS—	LEMONS—
Vista De Robles, Strt	Dawn of Gold, TC. 4.85	Naponee, TC 4.85	Fals, EDP 1.85
Nature's Best, TC 4.90	Vista De Robles, Strt 2.95	Golden Trail, TC.. 4.95	Sundial, EDP 1.45
Master, TC 4.55			

PITTSBURGH, Nov. 30.—Seven cars of navels and one car of lemons sold. Navel market lower. Lemon market doing better.

NAVELS—	NAVELS—	NAVELS—	LEMONS—
Carnation, FEB 2.25	Bonnie Dunn, TC.. 2.30	Orange Cove, LM.. 2.30	Sunkist, VCH 4.70
Pioneer, LM 2.35	Sure Good, CC.... 4.40	Malta, TC 2.45	Ware, DC 2.80
Eldorado, LM 2.30	Gooty, FEB 4.40	Sundisa, CC 2.40	Stock Label, VCH.. 1.45

CLEVELAND, Nov. 30.—Ten cars of navels and one car of lemons sold. Navel market lower. Lemon market unchanged on good stock; lower on poor.

NAVELS—	NAVELS—	NAVELS—	LEMONS—
Penny, MOD 4.85	Lia Rosina, CC.... 4.45	Gralz F Nu, LM.. 4.90	Fast Nearby, LAV. 4.30
Sunflower, MOD 4.70	Edgewood, LM 4.35	Orange Cove, LM.. 4.80	Peabody, LAV 2.30
Vista De Robles, Strt 4.65	First Class, TC.... 2.60	Rips Rosina, VM.. 4.50	Homer, C 4.75
Riverbell, SAU 2.95	Fancy, MOR 4.50	Paramount, TC 4.40	
Edison, Ivr. TC.... 4.70	Pocahontas, TC 4.40		

BOSTON, Nov. 30.—Fourteen cars of navels and two cars of lemons sold. Navel market lower. Lemon market unchanged.

NAVELS—	NAVELS—	NAVELS—	LEMONS—
Rexair, CC 4.65	Terra Bella, TC.... 4.30	Wagner, TC 4.10	Gosling, TC 4.30
Paramount, TC 4.70	Paramount, TC.... 4.40	Edison, TC 4.30	LEMONS—
Terra Bella, TC.... 4.60	Bonnie Dunn, TC.. 4.30	Nature's Best, TC.. 4.40	Silver, RIV 2.05
Sun Bonnet, LM.... 4.30	Early Bird, Ivr. TC 4.15	Golden Chicken, LM 4.45	Black Hawk, MAY.. 2.40
Bonnie Dunn, TC.... 4.35	Sphinx, CC 4.50	Beautiful, TC 4.70	Liberty, SDP 2.30
Wizard, TC 4.50	First Class, TC.... 2.60	Sphinx, CC 4.50	Freedom, EDP 2.50
Blue Rooster, LM.... 4.10	Eldorado, LM 4.50	Demand, TC 4.30	

PHILADELPHIA, Nov. 30.—Three cars of navels and one car of lemons sold. Navel market lower on account heavier offerings California and Florida oranges.

NAVELS—	NAVELS—	NAVELS—	LEMONS—
Sure Fire, CC.... 4.75	Sure Good, CC.... 4.70	Lady Strathmore, TC 4.40	Whitaker, WD 4.30
Pioneer, LM 4.55			Flos, WD 4.30

NEW YORK, Nov. 30.—Forty cars of navels and six cars of lemons sold. Navel market 25 to 35 lower. Lemon 25 lower. Weather fair.

NAVELS—	NAVELS—	NAVELS—	LEMONS—
Pure Gold, MOD.... 7.10	Big Tree, CC.... 4.65	Oakleaf, TC 4.90	Liberty, SDP 4.30
Sunflower, MOD .. 4.40	Lindsay Pride, LM. 4.85	Genuine, CC 5.00	Homer, C 4.60
Butte Beauties .. 3.80	Mt. Whitney, TC.. 4.10	Homer, CC 4.80	Silver Rose, SP.. 3.35
Golden State, CC. 4.60	Gold Bond, LM.... 4.30	Chinese, CC 4.80	Minor, OE 3.35
Pioneer, LM 4.80	Sunny, TC 5.05	Fairlibest, Imp, CC 4.85	Athlete, SA 3.35
Scotch Lassie, CC. 4.60	Fairlibest, CC.... 4.75	Malta, TC 4.75	Daily, NO 3.40
Good Cheer, TC.... 4.50	Lewis Goodale, LM. 4.75	Homer, LM 4.70	Magnolia, TC 4.35
La Suprema, CC.... 4.85	Pioneer, LM 4.50	Wizard, TC 4.75	Freedom, SDP 3.50
Gosling, TC 4.60	Homer, CC 4.70	Mineral King, CC.. 4.15	Camel, Q 4.90
Forget-me-not, CC. 4.05	Atlanta, Imp, LM.. 4.90	Good Cheer, TC.... 4.90	Evening Star, SP.. 4.80
Porterville's Best, TC 4.80	Unabest, CC 4.80	Pride of Venice	Frosphorn, OK 4.05
Heart, LM 4.85	Golden Rod, MOD.. 4.95	Cora, CC 3.85	Basque, NO 4.05
Pride of Venice	Sweetest Yet, TEP. 4.25	Silver Lake, CC.... 4.85	Golden Rain, NO.. 4.40
Cora, CC 4.85	Niagara, Strt 3.70	Sunbonnet, LM 4.45	Malta, TC 4.55
Earlibest, CC 4.75	Gateway, CC 4.15	Golden Trail, TC.. 4.80	
Magnolia, TC 4.60	Lochlomond, TC.... 4.30	Heart, LM 4.80	VALENCIAS—
Lewis Goodale, LM. 4.80	Dominant, TC 4.80	Ulira, TC 4.60	Campfire, SF 3.70
Sterling, TC 7.15	Early Bird, TC.... 3.65	Mineral King, CC.. 4.25	Cut & Try, SF.... 1.85
Earlibest, TC 4.60	Lady Strathmore, TC 4.40	Homer, LM 4.35	Comet, OK 4.05
Dominant, TC 4.60		Good Cheer, TC.... 4.80	Ingrid, Imp, LM.. 4.40
Homer, CC 4.80		Pride of Venice 3.10	

CHICAGO, Nov. 30.—Twenty-three cars of navels and 4 cars of lemons sold. Navel market lower. Lemon market easier.

NAVELS—	NAVELS—	NAVELS—	LEMONS—
Sunflower, MOD.... 4.65	Golden Children, LM 3.80	Cripple, Strt 2.45	Silver Lake, CC.... 4.85
Half Moon, CMB.... 4.85	Red Bird, TC..... 3.85	Sunflower (Arizona) 4.90	Gosling, TC 4.35
Symbol, Strt 4.95	Ulira, TC 4.55	Early Bird, TC.... 3.35	
Terrier, RMCo 4.65	Unabest, CC 4.50	Syrotest, CC 4.75	LEMONS—
Sunkrisps 2.60	Orange Cove, Imp, LM 4.40	Unabest, CC 4.80	Vesper, TC 4.90
Nero 3.35	Golden Rod, Imp, CC 4.40	Skyrocket, Imp, CC 4.45	Windmill, TM 3.70
Golden Rain (Arizona.) MOD 4.45	Big Tree, CC 4.60	Sphinx, CC 3.80	Plain Ends, TM.... 3.45
Gosling, TC 4.45	Early Bird, TC.... 3.20	Blue Rooster, LM.. 4.70	Chb, OK 4.40
Fox Hiden, LM.... 4.15	Bulldog, RMCo 4.45	Golden Glean, TC.. 3.70	Household, TC 4.30
Unagood, CC 3.95	Golden Flower, MOD 4.15	Heart, LM 4.80	Mill on Floss, TM.. 4.00
Orbit, Imp, CO.... 3.90	Solano, Strt 3.80	Orange Cove, LM.. 4.85	Bear, OK 3.10
Ora Flora, CC.... 3.85	Golden Gate, RMCo 3.65	O-C, Imp, LM 3.95	Household, TC 3.20

CINCINNATI, Nov. 30.—Three cars of navels and one car of lemons sold. Market easier and lower on both oranges and lemons.

| NAVEL

DODGE

A Complete Report

Shows earnings, production, properties, its prospects, etc. Mailed upon request.

USE THE COUPON

Name .....
T-12-1-25
Address .....

WESLEY COMPANY
LISTED AND UNLISTED SECURITIES
401 EDWARDS-WILDEY BLDG. 6TH & GRAND
TRinity 1371

A. C. WAGY & CO.
WE WILL SELL

10	Foster & Kleiser Pfd	...$90.00	
100	Sandini Petroleum	.50	
2000	Trojan Oil Company	.80½	
200	Security Fin. Corp. Pfd.	.75	
100	Security Fin. Corp. Com.	.25	
100	National Theaters, Inc.	2.25	
10	Nichols Gr. & Mtg. Pfd.	70.00	
10	Nichols Gr. & Mtg. Com.	70.00	
100	Monolith Port. Cem. Pfd.	6.50	
75	Monolith Port. Cem. Com.	6.50	
15	L. A. Ideners Prop. Units	165.00	
15	Jellies Nos. 5-7-8-9 Units	2.00	
10	Grand Central Garage	100.00	
5000	Empire China Company	.60	
100	Purchasing & Hold. Units	2.50	
2	H. G. Chaffee Ware. Pfd.	95.00	
10	Hogue Finance Units	85.00	
15	Colby Management Units	60.00	
200	Boise China Oil Co.	.70	
2000	Amerikas Magnolian Com.	.50	
50	Citizens Mortgage Units	7.50	
1000	Prudential Petroleum	.02	
100	Lincoln Mortgage Units	6.50	
100	Lincoln Mortgage Pfd.	6.50	
100	Monolith Port. Com.	6.50	
100	Boise China Oil Co.	.70	
2000	Amerikas Magnolian Com.	.50	
50	Citizens Mortgage Units	7.50	
1000	Prudential Petroleum	.02	
100	Lincoln Mortgage Units	6.50	
100	Lincoln Mortgage Pfd.	6.50	
100	Monolith Port. Com.	6.50	
75	Monolith Port. Cem. Com.	6.50	
15	L. A. Ideners Prop. Units	165.00	
15	Jellies Nos. 5-7-8-9 Units	2.00	
10	Grand Central Garage	100.00	
5000	Empire China Company	.60	
100	Purchasing & Hold. Units	2.50	
2	H. G. Chaffee Ware. Pfd.	95.00	
10	Hogue Finance Units	85.00	
15	Colby Management Units	60.00	
200

The Clearinghouse

News of Spring Street

Business attained a high pitch of activity during the autumn, and prosperous conditions are general in most sections and in most industries, according to Trade Trends of the California Bank. From present indications 1925 will touch new ground in the magnitude of trade in numerous directions.

One of the most significant of recent developments has been the small increase in rediscount rates of a number of Federal reserve banks, the report says. This constitutes official recognition of the passing of a plethora of credit. Credit resources remain amply adequate for all business needs.

Opens C.P.A. Course

On the 3rd inst. a course of C.P.A. preparation opens in the Y.M.C.A. school of accountancy under the personal direction of Dean Harry W. Moore, C.P.A. In preparing for the State board C.P.A. examination it has been the usual custom to drill on previous examinations chronologically. This new class will study topically the questions used during the past five years.

Associated with Mr. Moore in giving this instruction will be Irvin C. Louis, attorney, for law review, and H. P. Mills, C.P.A., for auditing review. All men and women interested in preparing for May examinations are invited to attend the opening session as a guest of the dean.

Dividends Announced

The board of directors of the Public Service Corporation of New Jersey has declared dividends at the rate of 8 per cent per annum on the 8 per cent cumulative preferred stock, amounting to $2 per share; at the rate of 7 per cent per annum on the 7 per cent cumulative preferred stock, amounting to $1.75 per share; at the rate of 6 per cent per annum on the 6 per cent cumulative preferred stock, amounting to $1.50 per share, and $1.25 a share on the non par value common stock for the quarter ending the 31st inst.

MARKET FLASHES

[BY A. P. NIGHT WIRE]

NEW YORK, Nov. 30.—Stocks steady; Kansas City Southern at 1935 high.
Bonds firm; French bonds continue steady.
Foreign exchanges mixed; French francs rallied 10 points.
Cotton lower; easier spot prices.
Sugar barely steady; trade selling.
Coffee higher; commission house buying.

CHICAGO, Nov. 30.—Wheat firm; reports Russian export embargo.
Corn higher; better cash demand.
Cattle weak.
Hogs lower.

Dividends are payable on the 31st inst. to stockholders of record the 4th inst.

METAL MARKETS

[EXCLUSIVE DISPATCH]

CLEVELAND, Nov. 30.—Daily Metal Trade today says: "Buying of pig iron has fallen off in the Middle West, melters having filled most of their requirements for the first quarter of 1926. Chief concern just now regards deliveries, prices continue strong. Coke movement has slowed down. Further price increases in light oil distillates feature the coal tar by-products market. Mahoning Valley operating schedules still are high, with steel ingot output at 92 per cent of capacity. Another blast furnace stack is to be blown in in that district this week. Producers' electrolytic copper is 14.37½c, delivered Connecticut. Tin, spot, straits, 54c. Lead, St. Louis, 9.50@9.60c. Zinc, St. Louis, 8.75@8.80c."

Metal Prices

[BY A. P. NIGHT WIRE]

NEW YORK, Nov. 30.—Copper quiet; electrolytic, spot and futures, 14¼@14¾.
Tin firm; spot and near by, 64.00; futures, 63.50.
Iron steady; No. 1 northern, 22.00@23.00; No. 2 northern, 21.00@22.00; No. 2 southern, 21.00@22.00.
Lead easy; spot, 9.50.
Zinc steady; East St. Louis, spot, 8.80; futures, 8.60@8.75.
Antimony, spot, 30.00@30.25.

DRIED FRUITS

[BY A. P. NIGHT WIRE]

NEW YORK, Nov. 30.—Evaporated apples quiet, but steady; choice, 12@12½; fancy, 13@13½. Prunes, firm; Californias, 3¾@12¾; Oregons, 9¾@13. Apricots, scarce; standard, 20½@22; choice, 23@25; extra choice, 25@26. Peaches, active; standard, 16@19; fancy, 21@22. Raisins, firmer; Muscatels, 6@9½; choice to fancy seeded, 9¼@11½; seedless, 7@15.

WOOL MARKET SLOW

[BY A. P. NIGHT WIRE]

BOSTON, Nov. 30.—Although wool business was rather quiet today, some buying to cover needs was in progress. There is a tendency, however, to await further results from sales abroad. Sales of late one-half, three-eighths and one-quarter-blood grades have been consummated fully up to prices quoted. London was reported a little stronger, but Buenos Aires wools are around 1c lower for import.

INVESTMENT TRUST CERTIFICATES

for December Investment

Investment Trust Certificates

"combine all the advantages of stock ownership with the convenience of bonds."

INVESTMENT Bond & Share COMPANY
411 I.W. Van Nuys Building, Los Angeles, California
TRinity 9608

JULIAN MARGINAL ACCOUNTS

IF YOU WANT TO BUY JULIAN PREFERRED OR COMMON, EITHER FOR CASH OR ON MARGIN, WE SOLICIT YOUR BUSINESS ON THE BASIS OF PROMPT SETTLEMENTS AND DELIVERIES. IF YOU HAVE ANY GOOD LISTED SECURITY, INCLUDING JULIAN SHARES, AND DESIRE TO PURCHASE JULIAN SHARES WITHOUT THE NECESSITY OF PAYING ANY CASH AT THE TIME OF PURCHASE, THEN SEE US FOR OUR PLAN OF PURCHASE. ON REGULAR MARGIN PURCHASES WE REQUIRE 50% CASH AND THE MARGIN MUST BE KEPT AT 50% OF MARKET VALUE OF THE STOCK AT ALL TIMES. ALL PAYMENTS MADE BY YOU ON ANY MARGIN ACCOUNT ARE APPLIED ON BALANCE DUE. INTEREST CHARGED ON BALANCE. YOU CAN SELL OR TAKE UP AT YOUR DISCRETION. WE HAVE 100 PREFERRED AND 100 COMMON ON HAND IN SMALL DENOMINATIONS.

Closing JULIAN quotations on the Los Angeles Stock Exchange yesterday were as follows:

	Bid	Asked
JULIAN COM.	$ 4.87½	$ 5.00
JULIAN PREF.	15.00	15.12½

"Nothing recommended 'cept our services"

A. C. WAGY & CO.
Members L. A. Stock Exchange
306 STOCK EXCHANGE BUILDING
639 South Spring Street
TR 2401 TR 2401

Latest Financial Report

Covering the holdings, earnings, and financial condition of the

PAN AMERICAN WESTERN

A review of this interesting statement will convince you that it is a worthy investment.

Our supply of reports will be limited and we ask your immediate application.

Name .....

Address .....

"The Standard Oil Specialists"

J. H. Corbin & Co
Investment Securities

704 South Spring ... Los Angeles

LIVE-STOCK MARKET

[Furnished by Federal-State Live-stock Market News]

Excepting as is otherwise noted, the following report is based exclusively as to receipts, holdovers, disposition, market conditions, quotations and sales of stock received at the Los Angeles Union Stockyards.

ESTIMATED RECEIPTS

	Cattle	Calves	Hogs	Sheep
Los Angeles	1,200	400	2,000	500
Chicago	30,000	5,000	46,000	26,000
Kansas City	19,000	3,500	19,000	6,000
Omaha	18,500	1,900	14,500	10,500
St. Paul	10,000	1,500	22,000	7,500
Denver	10,800	500	3,700	12,400
Fort Worth	7,000	4,000	400	800
Total 7 markets	85,000	13,900	128,600	63,700
Week ago	81,000	14,200	103,100	53,600
	Cattle	Calves	Hogs	Sheep
Yards	1,332	791	939	46
Direct (cars)	35	3	4	..

LOS ANGELES MARKET

CATTLE—Yesterday's moderate supply was composed largely of she stock, the steer supply being very small. A bigger proportion of the supply than has been usual the past Mondays arrived from Arizona and New Mexico points. Prices generally on all killing classes were called steady, although a few spots on she stock showed slight advances over Friday. The steer supply, mostly common and low medium kinds, cleared from 7.25@7.75, mostly Californias, while a few very common kinds sold down to 6.50. Several lots of southwestern steers for stocker and feeder purposes cleared from 5.50@6.00, with cows from 3.00@3.50.

Outstanding in the she stock division was a load of choice 1246-pound northern cows that brought 6.25. The best heifers topped at 8.00, a load of 814-pound weights making that price, while good cows stopped at 5.75. Northern cow and heifers turned largely from 5.25@5.75, while with rather active demand for southwesterns, the bulk, mostly plain kinds, went over readily from 4.00@4.50, with only a few selling higher. Canners and cutters held steady, most canners in sizeable lots turning from 2.50@2.85, with cutters most numerous from 3.00@3.50. Bulls held about steady, the general run of bolognas celaring from 4.00@4.50, with thin range kinds down to 3.00, while beef types in a small way sold around 5.00.

CALVES—The quality and condition of the supply in this division was below standard, most of the offerings coming within the common and medium grades. Demand was not overly active, although a fair clearance was made by late afternoon, with prices barely steady. Load lots o. medium calves sold around 8.00, with common kinds around 7.00, while less desirable kinds, including heavy offerings, cleared from 5.50@6.50. Odd lots of good calves sold up to 8.50, with milk veal from 9.00@10.00.

HOGS—Demand for butchers continued rather narrow and only about half of yesterday's supply had sold at a late hour. Prices generally closed 15@25c lower than Friday's high time. Yesterday's top was 12.75, paid for eight cars of 182 to 205-pound eastern butchers. A load of mixed 163-pound weights realized 12.50, while mixed pigs and light light averaging 131 pounds made 11.90. A few packing sows sold around 10.50.

SHEEP—Yesterday's supply consisted of four decks of shorn Imperial Valley lambs, but no sales had been made at a late hour, packers not seeming anxious for the lambs. Good and choice wooled lambs are quotable from 14.00@15.00, and choice light weight ewes around 8.00.

YESTERDAY'S QUOTATIONS

Slaughter cattle and calves: Steers (1160 pounds down,) medium, 7.50@8.50; common, 4.50@7.50. Heifers (850 pounds up,) good, 5.50@8.15; (all weights) common and medium, 3.75@5.50. Cows, good, 5.25@5.85; common and medium, 3.75@5.25; canners and cutters, 1.75@3.75. Bulls, good (beef yearlings excluded,) 4.50@5.00; (canner-bolognas) canner to medium, 3.00@4.50. Calves (milk fed excluded,) medium to choice, 7.75@9.00; cull and common, 5.00@7.75.

Hogs: Medium weight (200 to 250 pounds,) medium to choice, 12.15@12.65; light weight (160 to 200 pounds,) common to choice, 12.40@13.75; light lights (130 to 160 pounds) common to choice, 12.15@12.75. Packing hogs, smooth and rough, 10.00@11.00; slaughter pigs (90 to 130 pounds,) medium, good and choice, 11.25@12.50. (Soft or oily hogs and roasting pigs excluded in above quotations.)

Slaughter sheep and lambs: Lambs (84 pounds down,) medium to choice, 13.50@13.90; (all weights) cull and common, 10.00@13.50. Ewes, common to choice, 5.50@8.00; canners and culls, 2.50@5.50.

Outside Markets

[BY A. P. NIGHT WIRE]

SAN FRANCISCO, Nov. 30.—Hogs, medium weight, 12.00@12.60; light weight, 13.25@13.75; light lights, 13.25@13.75; packing, smooth and rough, 9.00@9.50.

Cattle, steers, good, 8.00@8.50; medium, 7.00@8.00; common, 5.50@7.00; cows, good, choice, 5.50@6.00; common medium, 3.50@5.50; bulls, 3.75@5.25; calves, medium to choice, 8.00@9.50; cull and common, 5.50@8.00.

Sheep, lambs 84 pounds down, 13.00@13.25; all weights, 11.00@12.00; yearling wethers, 9.00@11.50; ewes, 2.00@5.00.

CHICAGO, Nov. 30.—Hogs, receipts 56,000; fairly active; mostly 15@30c lower, all interests buying; bulk good and choice 140 to 210-pound weight, 11.25@11.50; practical top, 11.55; bulk desirable 225 to 325-pound butchers, 11.30@11.40; packing sows, largely 10.15@10.40; majority better killing pigs, 11.50@11.80; heavy weight hogs, 11.20@11.45; medium, 11.30@11.50; light, 11.35@11.55; light light, 10.65@11.00; packing sows, 9.85@10.70; slaughter pigs, 11.25@12.00.

Cattle, receipts 30,000; fed steers 25@40c lower; in-between grade yearlings and medium weight off most; trade slow at decline; killing quality medium to good; few loads heavies early at 11.00@13.10; bulk of quality and condition to bring 8.50@11.50; she stock in liberal supply; early trade about steady; especially on heifers; tendency weak; bulk vealers to packers, 10.00@10.50; outsiders upward to 12.00.

Sheep, receipts 28,000; fat lambs active; steady to 25c lower; mostly 10@15c off; bulk good handy and medium weight lambs early at 16.00@16.50; few to city butchers and shippers, 16.00@16.50; short deck, 16.75; yearling wethers upward to 13.40; bulk fat yearlings to feeder dealers, 12.50; fat sheep strong; spots 25c higher; desirable fat ewes, 8.00@8.50; feeding lambs scarce; no early sales.

KANSAS CITY (Mo.) Nov. 30.—Cattle, receipts 19,000; calves 2500; steers and yearlings slow, few sales steady to weak; generally asking higher; quality plain; top yearlings, 11.00; medium weight steers, 10.25; some held higher; bulk eligible to sell at 9.00@10.00; she stock slow, steady; grass fat cows, 4.00@6.25; heifers, largely 5.00@7.00; canners and cutters, 2.25@3.75; bulls strong; bolognas, 4.25@4.75; veals steady; medium and heavy weight slaughter calves strong, medium weights upward to 7.50; stockers and feeders fairly active, 15@25c higher; several loads choice stockers, 8.50; stock cows and heifers scarce fully steady; stock calves steady.

Hogs, receipts 1000; fairly active, 10@20c lower than Saturday's average; practical shipper top, 11.75; packer top, 11.20; bulk of sales, 10.90@11.20; bulk desirable 170 to 300-pound averages, 11.00@11.25; sorted 130 to 160 pounds, 11.25@11.40; packer sows, 9.85@10.25; stags, 8.50@9.00; stock pigs steady to 10c lower, mostly 11.25@11.65.

Sheep, receipts 6000; lambs generally steady with Friday's market; top, 16.25; other fed lots largely 15.65@16.00; yearling wethers, 12.85; sheep steady.

OMAHA (Neb.) Nov. 30.—Hogs, receipts 14,500; slow, 25@50c lower; desirable 140 to 180-pound weights, 10.70@10.85; good and choice 180 to 200-pound averages, 10.75@10.90; top, 10.90; packing sows, mostly 10.20@10.35; bulk of all sales, 10.50@10.85; average cost Saturday, 11.13; weight, 238; average cost for the week, 10.97; weight, 243.

Cattle, receipts 11,500; fed steers and yearlings slow; weak to 25c lower; bulk, 8.50@10.50; few loads up to 11.00; light steers, 12.75; other killing classes mostly steady; stockers and feeders strong to 15c higher; bulk butcher cows, 4.50@6.00; heifers, 5.75@8.00; canners and cutters, 3.35@4.25; bologna bulls, 3.85@4.50; practical real top, 9.50; stockers and feeders, 7.00@8.25.

Sheep, receipts 10,500; lambs weak to 25c lower; bulk fed wooled lambs, 15.50@15.75; top, 16.00; best fed clipped lambs held 16.50; sheep steady. Ewe top, 8.25; feeders 25c lower; bulk feeding lambs, 15.00@15.50; top, 15.75.

PORTLAND (Or.) Nov. 30.—Cattle and calves, strong to 50c up; receipts, cattle 2145, calves 245; steers, good, 7.85@8.25; medium, 6.75@7.85; common, 5.50@6.75; canner and cutter steers, 4.50@5.50; heifers, good, 6.00@6.50; common and medium, 4.50@6.00. Cows, good, 5.50@6.00; common and medium, 3.50@5.75; canners and cutters, 2.00@3.50; bulls, good beef yearlings excluded, 9.75@4.50; common to medium, canners and bolognas, 3.00@3.75; calves, medium to choice milk feds excluded, 7.00@10.00; culls and commons, 6.00@7.00; vealers, medium to choice, 10.00@13.00; culls and common, 5.50@10.50.

Hogs, 3805; 485 direct or through; heavy weight, 250 to 350 pounds, medium, good and choice, 11.50@12.35; medium weight, 200 to 250 pounds, medium, good and choice, 11.75@12.35; light weight, 160 to 200 pounds, common, medium, good and choice, 12.25@12.75; light lights, 130 to 160 pounds, common, medium, good and choice, 8.50@10.50; packing hogs, rough and smooth, 11.00@13.00; slaughter pigs, 90 to 130 pounds, medium, good and choice, 11.00@12.00; feeder and stock pigs, 70 to 130 pounds, medium, good and choice, 11.00@12.00. (Soft or oily hogs and roasting pigs excluded in above quotations.)

Sheep and lambs steady; receipts 820; lambs, good and choice mountain, 12.00@13.00; lambs, medium to good valley, 11.00@12.50; heavy weight, 92 pounds up, 9.00@11.00; cull and common, 7.00@10.00; yearling wethers, medium to choice, 8.00@11.00; ewes, common to choice, 4.00@7.00; canners and culls, 1.50@4.00.

ST. PAUL (Minn.) Nov. 30.—Cattle, receipts 10,000; opening slow, bidding unevenly lower on fed steers; she stock about steady; stockers and feeders active, fully steady; steer run largely warmed up and short fed natives; best of these early, 9.50, averaging 1068 pounds; less desirable kinds, 8.25@8.50; bulk, 6.50@8.00; fat cows and heifers, largely 4.00@6.25; part load of western cows, 6.50; canners and cutters, largely 3.25@3.50; strong weights, 3.65; bologna bulls unchanged; stockers and feeders largely 5.50@7.00; few held upward to 7.50; these meaty warmed up offerings; calves, receipts 15.00; steady; good lights, 9.00.

Hogs, receipts 32,000; averaging around 25@35c lower; bulk desirable 140 to 275-pound averages, 11.00@11.10; several loads 150 to 180-pound kinds upward to 11.15; some 130 to 140 pound weights, 11.25; packing sows, 9.75@10.00; pigs steady; bulk 11.75; average cost Saturday, 11.35; weight, 217.

Sheep, receipts 7500; slow; fat lambs lock weak to 25c lower; bidding mostly 15.75@16.00 on desirable kinds; sheep steady; best light ewes around 8.00; no feeders sold.

ST. JOSEPH (Mo.) Nov. 30.—Hogs, 1500; 15@20c lower; top, 11.15; bulk, 11.00@11.15.

Cattle, 3500; steady to weak; bulk steers, 8.00@10.25; top, 10.50; cows and heifers, 3.25@9.25; calves, 5.00@12.00; stockers and feeders, 5.25@8.25.

Sheep, 5500; slow; lambs, 14.75@16.10; ewes, 7.00@8.25.

BUTTER AND EGGS

November 30, 1925

[Closing prices quoted are corrected daily by Produce Exchange of Los Angeles.]

Butter

Wholesale price, 54.
Price to retailers, 57 to 58.

Eggs

Extras, 55, down 1.
Case count, 48, no change.
Pullets, 45, no change.
Peewee, 37, no change.

[BY A. P. NIGHT WIRE]

SAN FRANCISCO, Nov. 30.—Butter, extras, 55; prime firsts, 52½.
Eggs, extras, 56; extra pullets, 45½; undersized pullets, 36½.
Cheese, California flats, fancy, 29; California Young Americas, 31; Oregon triplets, 28; Oregon Young Americas, 30.

CHICAGO, Nov. 30.—Butter, higher; receipts, 7122 tubs; creamery extras, 50½; standards, 46½; extra firsts, 47@49; firsts, 42½@45; seconds, 41@42½.
Eggs, higher; receipts, 1671 cases; firsts, 34@36; ordinary firsts, 46@53; refrigerator extras, 35½@36; firsts, 34½@35.

NEW YORK, Nov. 30.—Butter, firm; receipts, 7022; creamery higher than extras, 52@52½; do., extras, 92 score, 51½; do., firsts, 88 to 91 score, 46@51; packing stock, current make, No. 2, 37.
Eggs, firm; receipts, 5118; fresh gathered extra firsts, 46@48; do., storage, 37@38; fresh gathered firsts, 40@44; storage, 35½@36½; fresh gathered seconds, 39@39; do., storage seconds and undergrades, 33½@34; near-by hennery whites, closely selected extras, 76@77; near-by and near-by western hennery whites, firsts to average extras, 69@74; near-by pullets, 49@53; near-by hennery browns, extras, 73@76; Pacific Coast whites, extras, 75@76½; do., firsts to extra firsts, 58@74½.
Cheese, firm; receipts, 106,244 pounds; State whole milk flats, fresh fancy to fancy specials, 26@27; do., average run, 25@25½; State whole milk flats, held fancy, 27@28; do., average run, 25½@26½.

RUBBER MARKET

[EXCLUSIVE DISPATCH]

NEW YORK, Nov. 30.—In a quiet market and with the last day of the month bringing on no great amount of covering, prices displayed a somewhat variable tendency, but for the most part were little changed from the quotations which prevailed at the close of last week. Ribbed smoked sheets were off 1c; brown crepe, thin, clean and No. 2 amber displayed a gain of 1c.

	Spot.	Dec.	Jan.	April
Ribbed smoked sheets	1.11	1.10	1.09	1.05
Brown crepe, thin, clean	1.09	1.07	1.06	1.03
First latex crepe	1.12	1.11	1.10	1.06
Amber No. 2	1.09	1.08	1.07	1.04
Fine upriver Para	.99	.99	.98	.96

NAVAL STORES

[BY A. P. NIGHT WIRE]

SAVANNAH (Ga.) Nov. 30.—Turpentine dull, 1.02; sales, none; receipts, 334; shipments, 610; stock 11,482.
Rosin firm; sales, 2,432; receipts, 971; shipments, 1,925; stock, 85,249.
Quote: B, O, E, F, G, H, I, 13.00; K, 14.00; M, 14.10; N, 14.60; WG, 14.90; WW, X, 15.10.

VISIBLE GRAIN

[BY A. P. NIGHT WIRE]

NEW YORK, Nov. 30.—The visible supply of American grain shows the following changes, in bushels:
Wheat increased 461,000.
Corn increased 944,000.
Oats decreased 120,000.
Rye increased 295,000.
Barley increased 261,000.

INVESTORS

who fail to make a careful periodic survey of their holdings often lose valuable opportunities to make profitable exchanges. As a part of our service, we are always pleased to assist in this survey and to offer sound suggestions.

Dunk-Harbison Co.
801 Hunt Building
239 West 7th Street
MEMBERS L. A. STOCK EXCHANGE
Phones: MAin 3702, MAin 4881.
Marginal Accounts Carried.

The Apartment House Situation in Los Angeles

An impartial, analytical, economic study of the local apartment house situation.

by the

Eberle and Riggleman Economic Service

Weekly Letter No. 48
810 South Spring Street
FAber 2870

LOS ANGELES EXCHANGE

BONDS

Sales		Closing Bid.	Asked.
.....	Amalg. Sugar 7s, '37	101	.....
.....	Ams. Factors 7s, '38	102	.....
.....	Associated Oil 6s, '35	102	.....
.....	Cal.-Haw.S.S.S.7s,'37	104½	.....
.....	Cal.-Or. Pr. 7½s, '41	110	.....
.....	Do. 6s, 1942	101	.....
.....	Cal. Pet. 6½s, 1933	103½	.....
.....	Columbia Sil. 7s, '42	99½	.....
.....	E. B. Water 6s, '42	102½	.....
.....	Do. 6s, 1944	100½	.....
.....	Do. 6s, 1953	100½	.....
38,000	General Pet. 5s, '28	101¼	.....
.....	Do. 7s, 1931	105	.....
.....	G. W. Power 5s, '48	98½	.....
.....	Do. 6s, 1940	101½	.....
.....	Do. 6s, 1950	101½	.....
.....	Hearbuell Sp. 7s, '39	100	.....
.....	Holly Sugar 7s, '37	100½	.....
.....	L. A. G.&E. 5s, '34	99½	.....
.....	Do. 5s, 1939	99½	.....
.....	Do. 5½s, 1945	99½	.....
.....	Do. 5½s, 1947	99½	.....
.....	Do. 5½s, 1949	99½	.....
.....	Do. 6s, 1942	103½	.....
.....	Do. 6s, 1944	103½	.....
23,000	Do. 7s, 1931	105½	.....
7	L.A. Pac. Grd. 4s, '39	79	.....
.....	Do. 1st 5s, 1951	94½	.....
.....	Do. 1st ref. 5s, '43	85½	.....
.....	L.A.Ry.1st 5s, '58	94½	.....
.....	Do. 1st ref. 6s, '40	94½	.....
.....	Mkt. St. Ry. 7s, '40	98½	.....
.....	Mt. Whitney 6s, '36	100	.....
.....	M.&Lyriet M. 6s, '39	102½	.....
.....	Nev.-Cal. El. 6s, '46	96½	.....
.....	Do. 6s, 1950	96½	.....
.....	Orpheum Cr. 7½s, '28	101	.....
.....	Pac. E. Ry. 5s, 1942	91½	.....
.....	Do. "A" 6s, 1941	97½	.....
29,000	Do. "B" 7s, 1940	104½	.....
.....	Do. 5½s, 1932	99½	.....
.....	Pac. L.&P. 5s, 1942	100	.....
.....	Do. 5s, 1951	99	.....
.....	Pac. P.&T. 5s, 1937	100	.....
.....	Do. 5s, 1952	97	.....
.....	S. D. G.&E. 5s, '39	100	.....
.....	Do. 5s, 1947	100	.....
.....	Do. 6s, 1939	101½	.....
.....	Do. 6s, 1947	101½	.....
.....	S. J. L.&P. 5s, 1945	97½	.....
.....	Do. "A" 6s, 1950	102½	.....
.....	Do. "B" 6s, 1950	103	.....
.....	Do. "C" 6s, 1952	101½	101½
.....	Do. "C" 6s, 1950	103½	.....
.....	Do. 7s, 1951	107½	107½
.....	Sierra-Cal. 6s, '49	90	.....
5,000	Do. 2nd 5s, 1949	77	.....
.....	So. Cal. Ed. 5s, '39	99½	.....
.....	Do. 5s, 1944	101½	.....
.....	Do. 5½s, 1944	101½	.....
.....	Do. 6s, 1943	102½	102½
.....	Do. 6s, 1945	104½	.....
.....	S. Cal. Gas 5½s, '52	98½	.....
25	Do. 6s, 1950	105.00	.....
130,000	Do. 6s, 1950	104½	104½
.....	Do. 7s, 1951	107½	107½
.....	So. Cal. Tel. 5s, '47	96	.....
.....	Sp. Co. Gas 5½s, '39	98½	.....
.....	Sperry Flour 6s, '42	99	.....
.....	Union Oil 5s, 1931	100	.....
.....	Do. 5s, 1935	95½	.....
.....	Do. 5s, 1942	103½	.....
.....	W. States G.&E. 5s, '41	97	.....
.....	Do. 6s, 1942	99	.....

STOCKS

	Oils—		
60	Assd. Oil, new stock	40.00	40.25
.....	Brookshire Oil	.28	.30
250	Buckeye Union grd.	.28	.....
3,000	Do. com.	.14	.....
.....	California Pet. com.	20	.....
100	Gilmore Oil	12.00	12.25
.....	Henderson Pet. Corp.	75.00	85.00
.....	Hollly Dev. Co.	1.32	1.37
3,557	Julian Pet. pfd.	15.00	15.12½
278	Do. com.	4.87½	5.00
2,000	Marine Corp.	1.41	1.42
.....	Midway Northern	.87	.90
.....	Occidental Pet. com.	23	.....
.....	Ocanalo Oil	22	.27
.....	Olinda Land Co., oil	38	.41
400	Rio Bravo Ranch Oil	1.00	1.05
3	Rio Grande Oil com.	70.00	75.00
10	Shell Union	24.87½	.....
.....	Standard Oil of Cal.	55.50	55.75
.....	Superior Oil com.	.38	.....
.....	Transport Oil	.....	7½
85	Union	35.75	35.87½
125	Union Oil Associates	34.12½	34.37½
695	United Oil	58.50	.....
3,000	U. S. Royalties	.15	.16
	Industrials—		
.....	Globe G.&M. com.	39.00	41.00
.....	Goodyear T.&R. pfd.	104.00	.....
25	Goodyear Textile	94.00	96.25
5,000	Western Chemical	60½	.....
100	Norwland Motors pfd.	4.75	5.50
.....	Do. com.	3.00	3.87½
	Public Utilities—		
.....	Home Service com.	39.00	57.50
145	L. A. G.&E. pfd.	95.75	95.87½
20	S. J. L.&P. 7% pfd.	98.50	99.00
.....	Do. com.	55.00	57.50
25	Do. prior pfd.	102.00	102.50
41	So. Cal. Ed. 7% pfd.	110.50	111.00
260	Do. 6% pfd.	98.87½	.....
231	Do. com.	133.62½	133.75
10	So. Cal. Gas com.	125.00	.....
20	Do. 6% pfd.	99.00	.....
28	So. Co. Gas 6% pfd.	104.00	104.50
10	Do. 7% pfd.	105.00	105.50
.....	Yellow Taxi of L. A.	2.00	.....
	Miscellaneous—		
.....	Cent. Finance B. Co.	.83	.95
.....	Home Builders com.	50.00	.....
3,339	L. A. Investment	3.77	5.79
20	Mtg. Guarantee Co.	137.50	.....
.....	Natl. City Hold. Co.	.80	.95
.....	Occidental Life	200.00	.....
.....	West. American Ins.	.....	14.50
.....	Wm. R. Myers Co.	80.00	.....
	Banks—		
184	Amerisommercial Crp.	209.50	210.00
215	Banitaly Corp.	353.00	355.50
30	Bank of Italy	450.00	452.50
.....	California Bank	382.00	.....
.....	Citizens' National	359.00	.....
.....	Farm. & Mer. Nat.	440.00	475.00
.....	Federal Holding Co.	145.00	.....
10	First National	385.00	390.00
10	Hellman Bank	240.00	.....
.....	Merchants' National	273.00	.....
.....	Nat. City Bk., L. A.	154.00	.....
.....	Sec. Tr. & Sav. Bk.	400.00	.....
.....	U. S. National Bank	176.00	.....
	MINES		
	Gutmas District—		
.....	Argo Mines	.....	03½
.....	Black Range	.02	.03
1,000	Boundary Cons.	.01	.01½
1,000	Gold Dust	.06½	.07½
.....	Gold Ore Mining Co.	.01	.....
.....	Lucky Boy	.01	.01½
6,000	North Star	.02	.02½
1,000	Ostman Gold	.02	.03
6,000	Ostman United	.03	.03½
.....	San Francisco Gold	.19½	.24
.....	Sun Dial	.01	.01½
4,000	Sunnyside Mining	.01½	.02
.....	Tom Reed	.60	.62
7,000	United American	.03	.03½
	Other Districts—		
.....	Bess Gold	.02	.....
.....	Ore Amigo	.01	.....
.....	Spear Head Gold	.05	.....
2,000	Katherine Ext.	.07	.07½
.....	Magma Chief Cons.	.04	.05
	Silver-Lead—		
5,000	Big Jim Mines, Inc.	.12	.12½
.....	Prince Consolidated	.10½	.11½
.....	Silversmith Mines	.32	.38
.....	Simon Silver-Lead	.02	.02½
.....	Virginia Louise	.03	.....
.....	Yellow Pine	.06	.32

SALES

MORNING SESSION

Amerisommercial Corp.—
150 ..... 209.50
Associated Oil—
70 ..... 40.00
Banitaly Corp.—
44 ..... 352.75
51 ..... 353.00
Bank of Italy—
50 ..... 450.00
Big Jim Mines—
5,000 ..... 12½
Buckeye Union com.—
500 14
First National Bank—
10 ..... 384.50
Gilmore Oil—
100 ..... 12.00
Gold Dust—
1,000 ..... .07
Goodyear Textile—
25 ..... 95.00
Hellman Bank—
10 ..... 245.00
Julian Pete. com.—
304 ..... 4.75
64 ..... 4.87½
Julian Pete. pfd.—
430 ..... 15.00
537 ..... 15.12½
400 ..... 15.00
10 ..... 14.87½
530 ..... 15.00
10 ..... 14.87½
1,040 ..... 15.00
80 ..... 15.12½
L. A. G. & E. pfd.—
5 ..... 95.50
10 ..... 95.62½
L. A. Investment—
25 ..... 5.80
100 ..... 5.78
100 ..... 5.80
600 ..... 5.79
Marine Corp.—
100 ..... 1.42
900 ..... 1.41
North Star—
5,000 ..... .02
Ostman United—
5,000 ..... .03
Ostman Gold—
5,000 ..... .02
BONDS
Pac. G. & E. 7s, '40—
28,000 ..... 100.75
S. Cal. Gas 6s, '58—
25,000 ..... 102.00
10,000 ..... 101.75
30,000 ..... 101.62½
38,000 ..... 101.50
S. J. L. P. 2nd 5s, '66—
5,000 ..... 77.00

AFTERNOON SESSION

Banitaly Corp.—
3 ..... 353.00
105 ..... 353.25
Amerisommercial—
50 ..... 209.50
50 ..... 209.00
Bank of Italy—
5 ..... 450.00
Edison com.—
47 ..... 133.00
41 ..... 133.25
39 ..... 133.50
30 ..... 133.75
Western Chem.—
1,000 ..... .07
Edison 7% pfd.—
22 ..... 110.50
S. Cal. Gas 6s—
5 ..... 96.00
Maryland Trust pfd.—
100 ..... 5.50
L. A. G. & E. pfd.—
8 ..... 95.62½
10 ..... 95.75
L. A. Investment—
400 ..... 5.80
100 ..... 5.79
105 ..... 5.78
San Jose, 7s—
20 ..... 97.00
Edison 6s—
10 ..... 99.00
30 ..... 98.87½
San Jose, prior—
25 ..... 102.25
Mortgage Guarantee—
1 ..... 137.50
S. Co. Gas 6s—
8 ..... 104.50
10 ..... 104.00
Julian pfd.—
280 ..... 15.00
Buckeye com.—
1,000 ..... .14
Associated Oil—
10 ..... 40.25
Julian com.—
10 ..... 5.00
Buckeye pfd.—
200 ..... .30
United Oil—
20 ..... 58.75
10 ..... 58.62½
200 ..... 58.50
20 ..... 58.62½
340 ..... 58.50
U. S. Royalties—
2,000 ..... .15½
Marine Corp.—
600 ..... 1.41
1,000 ..... 1.42
Katherine Ext.—
2,000 ..... .07½
Rice Ranch—
400 S. 3. ..... 1.02
Union Oil (Cal.)—
30 ..... 35.62½
30 ..... 35.75
Union Oil Associates—
30 ..... 34.37

OIL NEWS

BY ROBERT J. PRITCHARD

The Standard Oil Company has started a new well on its Newland lease in the Huntington Beach field, one mile southeast of the nearest producing area, according to official reports. The well is given 640 feet, and is expected to have to go to 4500 or 5000 feet before getting anything interesting in the way of showings.

The Newland lease totals nearly 80 acres, and was originally held by the Union Oil Company, who surrendered the property last summer. The Union did some development work on the property, and is said to have found some fair showings, but had to go deep for them, and apparently decided the reward was not likely to pay for the time, effort and expense of drilling any further.

The Union quitclaimed the Newland property last August, and it did not been surrendered more than a few days before the Standard Oil Company leased it, payment of what was reported at the time to be a substantial bonus.

Discovery of oil on this property would add a new producing district to the Huntington Beach field

Big Wild Well

The Kolberg & Johnson No. 1 well in the Los Cerritos district of the northwest extension of Signal Hill was successfully capped after blowing wild for two days, according to field reports. The well broke loose early last Friday morning and deluged the surrounding neighborhood with several thousand barrels of oil before it finally was brought under control.

The crew is cleaning up around the derrick, which is said to have survived the blowout in good shape, and heavy control heads and valve fittings will be installed so that the drillers can go back into the hole, and finish the well properly without a repetition of the late eruption. Indications are that the blowout did not damage the well seriously, and with proper preparations to care for the output it is likely that the well can be brought in again at about the same rate of production that characterized its outburst. Oil men estimated that the well spurted oil at the rate of 2500 barrels a day, together with gas at about 10,000,000 cubic feet a day.

Kolbush & Johnson No. 1 was the most spectacular well that Signal Hill has seen since the old days about two years ago when gushers and wild wells were comparatively common. Due to its location in a neighborhood where the surface drainage was not of the best, it converted the neighboring streets into veritable sumps, and covered a number of beautiful homes in the neighborhood with a coating of black crude oil.

May Start New Well

Another wildcat well for the El Segundo district is likely to start in the near future, according to unofficial reports. The new project probably will be drilled south of the Pan American Petroleum Company's Pacific Southwest No. 1 and near the city limits of El Segundo, where business men of the town have acquired a small lease. It will be financed entirely by El Segundo capital, it is said, and may not be spudded in until the Pan American has finished its second Pacific Southwest well.

The new venture is based on the showings found by the Pacific Southwest No. 1 at about 3500 feet, where live oil and sand were discovered, but never properly tested, due to a collapse of casing. The well went to 5000 feet without getting better showings. Pacific Southwest No. 2 is rigging up and probably will start drilling before the end of the week.

Resume Drilling Campaign

The Standard Oil is resuming its drilling campaign in the Inglewood field on a fairly large scale, according to official reports. One new well has already been started and three more are to be spudded in immediately.

On its Vickers No. 2 lease in the southwest part of the field, the Standard is down 11323 feet in its No. 2 well. On its Los Angeles Investment Company lease, three new wells are to be started immediately. These are Los Angeles Investment No. 35, No. 36 and No. 37.

Rocker No. 2, in the southeast part of the field, is drilling ahead at 1143 feet. It is territory considered proven by the completion of Rocker No. 2 several weeks ago.

Down 2900 feet

The Main Oil Company, which has been making fast progress with its No. 2 well near Wasco, which was spudded in a couple of weeks ago, is now reported to be down 2900 feet in damp blue shale below the 2900-foot level. About 100 feet of hole a day is being made. Col. T. H. Minor, who is in charge of operations, said he planned on reaching a depth of 3400 feet, where the hole will be cemented and smaller casing used beyond that depth. At present fifteen-inch casing is being used. The No. 1 well created a sensation some time ago by coming in as a gasser, but no oil developed.

WEEKLY BANK CLEARINGS

Bank clearings as reported to the California Development Association by the several clearinghouse cities for the five-day week ending Wednesday, November 25th, showing amount of increase and decrease from the amount reported the corresponding week last year:

	1925	1924	Change
San Francisco	$173,400,000	$135,000,000	$38,400,000 increase
Los Angeles	134,724,000	121,059,000	13,665,000 increase
Oakland	20,394,756	15,756,386	4,638,370 increase
Sacramento	11,304,546	6,547,689	4,756,857 increase
Long Beach	5,668,630	5,355,919	312,711 increase
Hollywood	5,238,905	5,090,730	148,175 increase
Pasadena	5,122,092	4,475,196	646,896 increase
Fresno	4,582,550	3,844,146	739,405 increase
San Diego	4,481,320	3,490,074	991,246 increase
Stockton	3,322,000	2,455,700	866,300 increase
San Jose	2,573,723	2,056,666	517,057 increase
Santa Monica Bay Dist.	1,659,838	1,594,328	65,509 increase
San Bernardino	1,819,594	1,788,238	31,356 increase
Bakersfield	1,065,511	713,153	352,358 increase
Modesto	*	765,571	
Riverside	*	732,694	
Whittier	687,109	652,201	34,908 increase
Santa Rosa	432,506	406,033	26,473 increase

*Figures not available.

WALL STREET PARAGRAPHS

Advance in Call Money Acts as Curb to Speculation

[EXCLUSIVE DISPATCH]

(Copyright, 1925, New York Evening Post, Inc.)

NEW YORK, Nov. 30.—Calling of loans against the necessity of arranging tomorrow's disbursements today brought with it a higher rate for funds, and this, in turn, increased a feeling of uncertainty which had been prevalent for the past few weeks. That it was a two-sided market plainly appeared in the price trend, noting an advancing tendency among the rails and further liquidation of industrial shares. Among money brokers it was stated that time funds were available at the bid price for maturities extending from ninety days to four months. It still was possible, they indicated, to borrow money which had been sent from out-of-town sources, notwithstanding the stiffening of discount rates at all points except in New York. Mergers were being cooked up in customers' rooms at a far greater rate of speed than was possible in the board rooms of railroads, but the former largely were for ticker purposes. Reactionary movements were noted among the motors, although here, as elsewhere, rallying power at intervals was exerted with a degree of success. Specialty stocks were speeded in a manner to indicate clique presence, while seasonal demand for merchandising shares occasioned unusual strength in that department. Floor brokers were very much mixed in their views and the follower of knowing suggestion often found it necessary to toss a coin before making a market commitment.

On the Job

That the New Haven management was intent on getting back into the fold its Massachusetts trolley properties was apparent from the "swing around the circle," already taken by members of the road's executive family. Returned so far as the Federal government was concerned, the properties of Western Massachusetts stood in the control of specially enacted legislation from which the Bay State solons were to be asked for a release. It was made plain that the New Haven was ready to whip into shape the various trolley lines, for which purpose considerable sums of money were to be set aside, but until co-operation could be found from municipal authorities most concerned, the outcome was somewhat in doubt.

After the Rails

"Buying for control" cropped out in efforts to account for some of the moves among the rails. Western Pacific had a flurry which was attributed to such a cause, although the identity was concealed of purchasers. Southwestern carriers again stepped along and here earnings were sufficient incentive. The Rock Island statement for October and ten months made its appearance, and contrasted with a year ago, revealed about a standoff both in gross revenues and net operating income. The hard coalers naturally had been suffering from the coal strike with resultant effects indicated in the official figures covering last month's operations. There was understood to have been some shifting among railroad investments, and proceeds from sale of certain granger and eastern carriers went into Atchison and Chesapeake and Ohio. So far as could be learned, nothing definite had been offered minority holders in the latter road in behalf of the Van Sweringens, nor was any revised offer expected at least until after the Interstate Commerce Commission had made known its position on the broad question of this particular merger.

Getting the Spirit

With the pealing of Christmas chimes almost within hailing distance, renewed interest was displayed toward the mercantile group. Several stood out above their fellows, as Gimbels touched a new top and May Department Stores scored a substantial gain. A broader buying spirit was expected to develop with the change of the calendar to the final holiday month of the year, and when December earnings make their appearence, high records for all time may be revealed. Business of the chain stores, as well as the establishments where nickels and dimes figure only in making change, has been expanding steadily, a close record being kept on the growth, not only of individual concerns, but of the system as a whole.

Brightening Hopes

The street had every confidence of a dividend resumption on the common stock soon to be decided upon by the United States Rubber board. For the last two months steady accumulations had taken place, added to which was a trading volume which naturally increased the total transactions in that stock. The company's ownership of crude rubber growing facilities and a rebound in demand for finished products at higher prices, were again cited as factors likely to have favorable results, once the accomplishments of the year should be put into the records. When the company quit payments to common stockholders four years ago it was on an $8 basis; prior to that time, though, there had been other interruptions to disbursements.

LAUNDRY MERGERS SEEN NEXT ON BILL

Following some recent large-scale mergers in the baking, ice cream and dairy industries, it is predicted by bankers that the laundry industry will be the next to participate in the industrial consolidation movement generally sweeping the country. A Supreme Court decision in Louisiana has held that laundry combinations do not come within the scope of the Sherman Act and this has encouraged discussion of the incident to the consolidation of some major factors in the business.

According to Bonner, Brooks & Co., investment bankers of New York, "it is inevitable that in the very near future there will be a number of consolidations and mergers of individual interests throughout the country that will operate to the mutual advantage of the public and the laundries involved.

"Fifteen years ago the majority of laundries were owned and controlled by individuals or small groups of individuals. Recent years, however, have marked a definite trend toward corporately owned laundries. Financial interests are rapidly appreciating the possibilities of the laundry industry. It is stated by reliable authorities that 75 per cent of the laundry business of New York City and adjacent territory is now handled by large corporately owned concerns.

"The power laundry business is essentially an industry in which the combination of efficient companies in a given locality should prove highly profitable."

OFFER TO EXPIRE

Holders of Sinclair Consolidated Oil Get Reminder

Attention of holders of Sinclair Consolidated Oil Corporation stock purchase warrants attached to the three-year first lien collateral 6 per cent gold bonds, Series C, of that company, is called by a statement from Blair & Co., Inc., that the first provision of the warrant, entitling holders of each $1000 bond to purchase fifty shares of the common stock of the corporation at $20 a share, expires today.

The warrant further provides, however, that the holder is entitled to purchase forty-five shares at $22.50 a share on or before December 1, 1926; thereafter, forty shares at $25 per share on or before June 1, 1927.

THE INVESTOR

American Waterworks & Electrical Company Controls One of Largest Groups of Utilities in America, Serving 925 Communities in Virginias, Ohio and Pennsylvania.

[EXCLUSIVE DISPATCH]

(Copyright, 1925, New York Evening Post, Inc.)

NEW YORK, Nov. 30.—Among the largest of holding corporations of its kind, the American Waterworks and Electric Company, Inc., controls through stock ownership one of the most extensive groups of public-utility properties in the United States. The immensity of its organization may be readily realized when consideration is given the fact that its electric power and light and transportation properties serve over 800 communities in Pennsylvania, Virginia, West Virginia and Ohio, while its water-works properties supply the needs of more than 125 communities.

It is the policy of the management to acquire additional new water-works properties from time to time, and in recent months several purchases have been made. To reimburse its treasury for expenditures made in connection with such acquisitions the company last week sold to its bankers an issue of fifty-year 6 per cent gold debenture bonds, the proceeds of which will be used for that purpose; also to provide additional working capital and for general corporate purposes.

Plans have been formulated and progress is being made for the unification of its electric subsidiaries into a single system. A new company to be known as the West Penn Electric Company, is in process of formation to assume direct control of all the electric subsidiaries.

When the plan has been consummated the new company will control properties with a combined generating capacity of 400,000 kilowatts, to which 45,000 kilowatts additional capacity is now being added. These properties have in all approximately 2300 miles of high-tension transmission lines and extensive electric-railway trackage.

The American Waterworks and Electric, Inc., controls thirty water companies, comprising the largest group of privately owned water properties in the country. These serve numerous communities in the Middle West and South, and two large districts in New Jersey. Earnings of the water properties, like those of the electric subsidiaries, have shown constant improvement from year to year.

The new debentures are a direct obligation of the company secured, of course, by mortgage. The issue of additional amounts is limited by indenture, and the agreement will also provide against the issue by the company prior to 1972, of any unsecured obligations maturing later than five years from issue, except these debentures.

Giving effect to the new financing, capitalization consists of a funded debt of $20,690,900, including the $8,000,000 of debentures and $12,690,900 collateral 5s due in 1934. These are followed by $14,050,000 in cumulative 7 per cent preferred stock of $100 par value and 577,596.5 shares of common stock of $20 par value on which dividends are being paid regularly and which have a current market value of upward of $40,000,000.

Gross earnings of subsidiaries have grown rapidly since 1921 and have risen from $20,445,484 in that year to $39,827,553 in the twelve months ended September 30, last. Net earnings have increased in the same period from $8,285,536 to $18,141,685. For the twelve months ended September 30, last, the balance after all expenses, subsidiary charges and reserves, applicable to the parent company's funded debt was $3,724,439, equivalent to 3.3 times the annual interest requirements of $1,114,545, including service on the new debentures.

SHIPPING and Los Angeles Harbor NEWS

HARBOR TRAFFIC BEST IN MONTHS

November Commerce Shows Marked Gain

Ship Arrivals Greatest in Over Two Years

Total Value of Cargoes Set at $67,424,544

Shipping activity outdid itself during November, just passed, marking the most ships arriving mraking the most ships arriving in that month than for any month in more than two years, and sending out the most oil in fourteen months, according to figures just compiled by the Marine Exchange. It also witnessed the handling of more valuable commerce, excepting October, than any month for more than a year.

The month saw 552 ships, trading with more than forty countries and flying the flags of eleven maritime nations, arrive in port, a record unexcelled since October, 1923, when 588 vessels made port. The month just closed also beheld the departure in 145 tankers of 9,747,693 barrels of petroleum products, the most since September, 1924, when 9,800,000 barrels went forth to lubricate and illuminate the world.

The month recorded the entry of 125,676,000 board feet of Northwest lumber to build many hundred more homes and sustain Los Angeles' peerless position as the greatest inbound lumber port on earth. The year's lumber to date, however, is only 1,184,028,000 board feet, insufficient even with December to total 1924's total of 1,335,302,000 feet.

Total commerce comprised 1,890,659 tons valued at $67,424,544, which indicates the port will do a business during 1925 of approximately $750,000,000. The month's inbound commerce was 565,188 tons valued at $35,433,586 and its outbound 1,525,471 tons valued at $31,990,958. Commerce by trades is shown as follows, first indicating tons, then values:

Outbound foreign	248,859	$ 8,988,726
Inbound foreign	43,314	3,648,190
Outbound Hawaiian	991	254,270
Inbound Hawaiian	2,000	200,000
Out intercoastal	320,802	12,663,123
In intercoastal	73,896	15,320,286
Out coast	443,579	11,077,424
In coast	243,793	16,091,595

Among the 552 ships arriving during November, 124 were combination passenger and freight carriers, 160 general cargo carriers, 145 tankers, 117 lumber vessels and six classed as miscellaneous. Two operated to Hawaii, 123 Foreign, 110 intercoastal and 317 coastwise. American ships numbered 465; there were 40 British, 12 Norwegian, 10 Mexican, 5 French, 1 German, 11 Japanese, 2 Dutch and one each of Sweden, Italy and Denmark.

PALATIAL LINER DUE ON CRUISE OF GLOBE

The Red Star liner Belgenland, largest steamer ever entering the globe, is due here the morning of the 11th inst., on her second visit to this port, and her second annual globe-belting special cruise. She has aboard 450 passengers, representing thirty-five States and twelve foreign countries, and will take seventy-five here and at San Francisco for a trip which will take her 123 days, and touch a score of interesting ports.

She will dock at berth 58, as she did last year, for water and supplies, and will permit Los passengers to enjoy a full day ashore. There also will be several parties aboard ship, for shipping folk and others, during the stay of the ship, which ranks among the first dozen afloat with a length of 670 feet, breadth of 72, depth of 44 and 19,353 net.

A number of passengers crossed from foreign countries to avail themselves of the trip on the Belgenland, including Lady Baker and a long list of distinguished names from a dozen foreign capitals. The East, South and West also are represented, including such names as Brig.-Gen. H. C. Hodges, Jr., U.S.A., and Mrs. Hodges, Senator and Mrs. James E. MacMurray of Chicago, Robert E. Tod, former commissioner of immigration, Mrs. Tod and their daughter, Paul A. Schoolkopf, traction magnate, and Prof. George D. Shepherdson, University of Minnesota.

Application to fill a strip seaward along the inner side of the breakwater, 400 feet wide and 2850 feet long, is sought by the Los Angeles Harbor Department of the War Department. A hearing will be held by Maj. H. A. Finch, district engineer, on the 5th inst. The purpose is to deposit silt from maintenance dredging operations conducted variously around the harbor by the city, and to effect ground for future dock development.

Nine tankers departed Los Angeles Harbor yesterday under clear flags, carrying 730,000 barrels of petroleum products. They were the Manjo Maru, D. G. Scofield, Aryda, Deroche, Antietam, William G. Rankin, Catalina, Capt. T. Lonis, San Fernando, Liebre and La Purisima.

Capt. F. C. Dellegar, master of the Los Angeles Dispatch Line's coastal passenger and freight carrier Newport, was a guest yesterday to several port officials and other shipping men at luncheon.

The United American Line freighter Monticello took bunkers yesterday and sailed on to on route from Bellingham to New York and Baltimore with 4,327,000 feet of lumber, the largest amount ever loaded on one ship from one dock at Bellingham. It represents seventy orders and would fill 344 railway cars.

The Panama Mail liner Ecuador arrived from San Francisco and departed yesterday afternoon for Central American and New York with 183 passengers and 4000 tons of freight, her capacity. The ship established a freight handling record in San Francisco over the week end. She put in late, due to storms south, discharged her freight, took on freight and sailed all in sixty-one hours, just eight hours behind schedule, which she will make up between here and the canal. She carries also a large amount of Christmas mail and merchandise for Latin American countries.

Col. E. Lester Jones, superintendent of the United States Coast and Geodetic Survey, will be in Los Angeles next week and will be guest of the Los Angeles Chamber of Commerce on the 8th inst., at luncheon with shipping men. He will confer with army engineers at Los Angeles Harbor being worked up by his service.

Capt. W. J. Peterson, general manager of San Francisco of the Ship Owners' Association of the Pacific Coast, will arrive at Los Angeles the 10th inst., to confer with a special committee of the Los Angeles Chamber of Commerce regarding proposed reforms in merchant marine legislation, to be offered Congress.

Illness, due to grieving over the loss of his wife two months ago, proved fatal to William Austin, keeper of the lighthouse at Point Fermin, following several weeks in a Long Beach hospital. Mr. Austin has been in the lighthouse service twenty-four years, the last eight at Point Fermin. He was born at San Luis Obispo, November 13, 1875, and is survived by seven children. Funeral services will be conducted at 10 a.m. the 3rd inst., at Mary Star of the Sea Church, San Pedro, and burial at Harbor View Cemetery.

SHIPPING

PORT INDEX

OUTER HARBOR DISTRICT

Berth No.

50-55—Outer Harbor Dock and Wharf Company.
57—L. L. Kreider.
58—Middleoil High Quality Cotton Compress.
59—Mexican State Line (McCormick & McPherson).
59-60—Ralph Steamship Line, Furness Line.
70-71—Pan-American Petroleum Company.

SAN PEDRO DISTRICT

72—Southern Pacific slip.
74-76—S. K. Wood Lumber Company.
81-82—Southern Pacific wharf, south of Fifth street.
83-87—Southern Pacific wharf, north of Fifth street.
84—First-street wharf.
86—Swayne & Hoyt, Inc., L. A. Dispatch Line.
91—Marine Engine Works.
91-96—Kerckhoff-Cuzner Mill & Lumber Company.
97-101—Standard Oil Company.

TRANS-PACIFIC MAIL

Following schedule of sailings is provided by the Los Angeles postoffice:

December 5, from Seattle. Mail for China, Japan, Korea, Siberia, Dutch East Indies, French Indo-China, Philippine Islands.

December 5, from San Francisco. Mail for China and Hawaii.

December 5, from San Pedro. Mail for Hawaiian Islands.

December 6, from Seattle. Mail for China, Japan, Korea, Straits Settlements, Siberia, West Australia, New Zealand, Dutch East Indies, French Indo-China, Philippine Islands.

December 8, from San Francisco. Mail for Japan, China, Korea, Siberia, Hawaii, New Zealand, West Australia.

Note—To connect at San Francisco mail must leave Los Angeles on dispatch made not later than 5:30 p.m. the day prior to date of sailing.

For connection at Seattle mail must leave Los Angeles the third day prior to date of sailing not later than 8:30 p.m.

To connect at San Pedro for the Hawaiian Islands every other Saturday, mail leaves Los Angeles at 8:30 a.m. on Saturday, except parcel post and papers which leave at 6 a.m.

WEST BASIN DISTRICT

105—A. Lumber Products Company.
106-108—Los Angeles Shipbldg. & Dry Dock Co.
109-120—Associated Oil Company.
121-133—San Pedro Lumber Company.

WILMINGTON DISTRICT

130-134—Union Oil Company.
135-154—Pacific Steamship Company, Admiral Line, Panama-Pacific Line.
155-157—Los Angeles Steamship Company; United American Lines.
158—Williams Line.
159-162—Struthers & Barry, Inc., Transoceanic Cars.
163—Julian Petroleum Corporation.
167-168—Mitchell Company.
169-170—California Petroleum Corporation.
171-172—American-Hawaiian Steamship Company.
173-174—McCormick Steamship Company.
175—Municipal Oil Loading Wharf.
184-185—Catalina Terminal.
186-187—L. Lapenta.
188—Los Angeles Vegetable Oil Company.
189—Panama Mail Steamship Company; Garland Line.
189-191—Norton, Lilly & Co.
194—Municipal Shipyard.
195-197—Charles R. McCormick Lumber Company.
198-199—C. W. Hilton Lumber Company.
200-209—Consolidated Lumber Company.

TERMINAL ISLAND DISTRICT

214-217—Petroleum Export Company.
222-225—Hammond Lumber Company.
234—Gaddis Line.
235-236—General Petroleum Corporation.
238-240ABC—General Petroleum Corporation.
248-XYZ—Bethlehem Building Corp.

CARGO ARRIVALS AT THIS PORT

MONDAY, NOVEMBER 30

Tanker LIEBRE, Capt. Turnstrom, from Everett, 12:50 a.m. To load oil for General Petroleum Corporation.

Steamer PRESIDENT HAYES, Capt. Blain, from San Francisco and world ports. Passengers and freight for Dollar Steamship Company.

Steamer HAMLIN P. McCORMICK, Capt. Larson, from Portland, 2:10 a.m. Lumber for McCormick Steamship Company.

Steamer COLUSA, Capt. Miller, from Valparaiso, 2:35 a.m. Passengers and freight for W. R. Grace & Co. H. F. McLaurin, local agent.

Tanker CAPT. A. F. LUCAS, Capt. McKellar, from Aberdeen, 3:30 a.m. To load oil for Standard Oil Company of California.

Steamer NEWPORT, Capt. Dellegar, from San Francisco, 4:45 a.m. Passengers and freight for Los Angeles Dispatch Line.

Dutch motorship DRECHTDYK, Capt. Jochems, from San Francisco, 6 a.m. To load passengers and freight for Holland-American Line. J. J. Lohman, local agent.

Steamer ADMIRAL EVANS, Capt. Berg, from Portland, 6:45 a.m. Passengers and freight for Pacific Steamship Company.

Steamer MONTICELLO, Capt. Higgins, from Puget Sound, 9:25 a.m. En route to New York. General cargo and lumber for United American Lines. Called for bunkers.

Tanker LA PURISIMA, Capt. Belin, from Seattle, 9:30 a.m. To load oil for Union Oil Company.

Steamer TRINIDAD, Capt. Leary, from Gray's Harbor, 9:30 a.m. Lumber for Hammond Lumber Company.

Steamer KILVERADO, Capt. Hengst, from Portland, 9:36 a.m. General cargo and lumber for McCormick Steamship Company.

Steamer GLYMONT, Capt. Standaland, from Seattle, 9:55 a.m. General cargo and lumber for Nelson Steamship Company.

Steamer ECUADOR, Capt. Hunter, from San Francisco, 11:40 a.m. Passengers and freight for Panama Mail Steamship Company.

Steamer WARRENNA, Capt. Johansen, from Columbia River, 12:10 p.m. Lumber for Charles R. McCormick Lumber Company.

Tanker D. G. SCOFIELD, Capt. Fox, from Richmond, 1:30 p.m. To load oil for Standard Oil Company of California.

Steamer WEST NIVERA, from San Francisco, 5:30 p.m. To load general cargo for Pacific-Australia Line. Swayne & Hoyt, local agents.

Steamer CATALINA, Capt. Morris, from Avalon, 5:30 p.m. Passengers, mail and freight for Wilmington Transportation Company.

Steamer ROBERT GRAY, Capt. Oxlund, from Thomas, en route to Eureka, 6:10 p.m. General cargo for Isthmian Line. Norton, Lilly & Co., local agents.

Steamer ALBERT J. JEFFRESS, Capt. Soderberg, from Philadelphia, 6:30 p.m. General cargo for Garland Line.

Tanker RICHMOND, Capt. Smith, from Richmond, 9 p.m. To load oil for Standard Oil Company of California.

DUE TO ARRIVE

9 P.M. TO MIDNIGHT

British steamer CANADIAN FARMER, Capt. Kissack, from Ocean Falls, via San Diego. General cargo for Canadian government merchant marine.

Steamer MATPAIR, Capt. Rakers, from Eureka. Lumber cargo for Hobbs Wall Company.

DEPARTURES

MONDAY, NOVEMBER 30

U.S.S. PENNSYLVANIA, for San Diego, 1 a.m.
Tanker DEROCHE, Capt. Liffers, for Martinez, 10 a.m. 65,325 barrels of oil for Union Oil Company.
Steamer MONTICELLO, Capt. Higgins, for New York, 10:25 a.m. Lumber for United American Line.
Steamer CATALINA, Capt. Morris, for Avalon, 10:30 a.m. Passengers, mail and freight for Wilmington Transportation Company.
Tanker WILLIAM G. WARDEN, Capt. Cuvilier, for Charleston, 10:50 a.m. 98,473 barrels of oil for Standard Oil Company of New Jersey.
Steamer MONGOLIA, Capt. Candy, for New York, 11:55 a.m. Passengers and freight for Panama-Pacific Line.
Tanker CAPT. A. F. LUCAS, Capt. McKellar, for Seattle, 2 p.m. 65,680 barrels of oil for Standard Oil Company of California.
Steamer ARGYLL, Capt. Erasmus, for Santa Rosalia, 4:30 p.m. 45,000 barrels of oil for Compania de Boleo.
Tanker LIEBRE, Capt. Turnstrom, for Everett, 5:15 p.m. 68,850 barrels of oil for General Petroleum Corporation.
Steamer SULANERCO, Capt. Iverson, for San Francisco, 6:25 p.m. General cargo for Transmarine Line.
Dutch steamer DRECHTDYK, Capt. Jochems, for Liverpool, 8:05 p.m. Passengers and general cargo for Holland-American Line.
Steamer ADMIRAL EVANS, Capt. Berg, for San Diego, 8:36 p.m. Passengers and general cargo for Pacific Steamship Company.
Tanker D. G. SCOFIELD, Capt. Fox, for Richmond, 9:50 p.m. 69,135 barrels of oil for Standard Oil Company of California.

DUE TO DEPART

9 P.M. TO MIDNIGHT

Steamer COLUSA, Capt. Miller, for San Francisco. Passengers and general cargo for W. R. Grace & Co.
Steamer ECUADOR, Capt. Hunter, for New York. Passengers and general cargo for Panama Mail Steamship Company.
Tanker ANTIETAM, Capt. Brown, for New York. 66,020 barrels of oil for Antietam Oil Company.
Japanese tanker MANJU MARU, Capt. Uchiiama, for Tokuyama. 80,000 barrels of oil for Suzuki & Co.
Tanker LA PURISIMA, Capt. Belin, for San Diego. 45,300 barrels of oil for Union Oil Company.
Steamer SANTA INEZ, Capt. Halverson, for Redondo. Partial lumber cargo for A. F. Mahoney Company.
Steamer VIKING, Capt. Bergerson, for San Diego. Partial lumber cargo for George E. Billings Company.

CARGO VESSELS DUE TO ARRIVE

TUESDAY, DECEMBER 1

Steamer ADMIRAL EVANS, Capt. Berg, from San Diego. Passengers and freight for Pacific Steamship Company.
Steamer EMMA ALEXANDER, Capt. Bartlett, from Seattle. Passengers and freight for Pacific Steamship Company.
Dutch steamer NOORDERDYK, Capt. Filippo, from Rotterdam. Passengers and freight for Holland-American Line. C. J. Lohman, local agent.
Steamer YALE, Capt. Self, from San Diego. Passengers and freight for Los Angeles Steamship Company.
Steamer AVALON, Capt. Mussettar, from Avalon. Passengers and freight for Wilmington Transportation Company.
Steamer W. M. TUPPER, Capt. Browne, from Seattle, en route to Miami. Lumber on account of Alaska Steamship Company.
Steamer POINT JUDITH, Capt. Hansen, from Mobile. General cargo for Pacific-Caribbean-Gulf Line. Swayne & Hoyt, local agents.
Tanker BOHEMIAN CLUB, Capt. Jorgensen, from Providence. To load oil for Atlantic Refining Company.
British tanker SAN PATRICIO, Capt. Hulbert, from Grangemouth, en route to Seattle. Eagle Oil Company. Calling for bunkers.
Steamer LOS ALAMOS, Capt. Olsen, from Portland. To load oil for General Petroleum Corporation.
Tanker S. C. T. DODD, Capt. Elb, from Point Wells. To load oil for Standard Oil Company of California.
U.S.S. NECHES, from Canal Zone. To load oil for United States Navy.
British tanker SAN TIBURCIO, Capt. Davis, from Rosario. To load oil for Eagle Oil Company.
Tanker CATHWOOD, Capt. Phillipsen, from Martinez. To load oil for Union Oil Company.
Steamer H. W. BAXTER, Capt. Matison, from Columbia River. Lumber for J. H. Baxter & Co. Calling for bunkers only.
Steamer STANWOOD, Capt. Swenson, from Bernet, B. C. Lumber for W. R. Chamberlin Company.
Steamer CLAREMONT, Capt. Erickson, from San Diego. Partial lumber cargo for Hartwood Lumber Company.

CARGO VESSELS DUE TO DEPART

TUESDAY, DECEMBER 1

Steamer PRESIDENT HAYES, Capt. Blain, for San Francisco and world ports. Passengers and freight for Dollar Steamship Company.
Steamer NEWPORT, Capt. Dellegar, for Los Angeles Dispatch Line. Passengers and freight for Los Angeles Dispatch Line.
Steamer YALE, Capt. Self, for San Francisco. Passengers and freight for Los Angeles Steamship Company.
Steamer AVALON, Capt. Mussettar, for Avalon. Passengers and freight for Wilmington Transportation Company.
Steamer W. M. TUPPER, Capt. Browne, for Miami. Lumber on account of Alaska Steamship Company.
Tanker BOHEMIAN CLUB, Capt. Jorgensen, for Philadelphia. 69,825 barrels of oil for Atlantic Refining Company.
British steamer CANADIAN FARMER, Capt. Kissack, for Ocean Falls via San Francisco. General cargo and news print paper for Canadian government merchant marine.
Steamer ROBIN GRAY, Capt. Oxlund, for Boston. General cargo and lumber for Isthmian Line.
Tanker RICHMOND, Capt. Smith, for Richmond. 69,855 barrels of oil for Standard Oil Company of California.
Steamer KILVERADO, Capt. Hengst, for Portland. General cargo for McCormick Steamship Company.
Steamer WEST NIVERA, for Melbourne. General cargo for Pacific-Australia Line.
Tanker ILLINOIS, Capt. Larsen, for Philadelphia. 72,800 barrels of fuel for Texas Oil Company.
British tanker SAN FERNANDO, Capt. Taylor, for Montevideo. 121,600 barrels of oil for Eagle Oil Company.
British tanker TAHCHEE, Capt. Henderson, for Hongkong. 80,049 barrels of oil for Standard Transportation Company.
Steamer HORACE X. BAXTER, Capt. Johnson, for Oakland. Partial lumber cargo for J. H. Baxter & Co.
Steamer POINT ARENA, Capt. Johnson, for San Francisco. In ballast to Hartwood Lumber Company.
Steamer SIERRA, Capt. Carlson, for Columbia River. To load lumber for S. S. Freeman & Co.

PASSENGER SCHEDULE

ARRIVING

(Hour given below is docking time.)

Dec. 1—Admiral Evans, San Diego, 10 p.m.
Dec. 1—Emma Alexander, Seattle, 4 p.m.
Dec. 1—Noordendyk, Rotterdam, 11 a.m.
Dec. 1—Yale, San Diego, 2 p.m.
Dec. 1—Avalon, Avalon, 5:30 p.m.
Dec. 2—Harvard, San Francisco, 10 a.m.
Dec. 2—Ossaco, San Francisco, 7 a.m.
Dec. 2—Rose City, Portland, 5 p.m.
Dec. 2—Avalon, Avalon, 6 p.m.
Dec. 3—Avalon, Avalon, San Diego, 7 a.m.
Dec. 3—Harvard, San Diego, 2 p.m.
Dec. 3—Humboldt, San Francisco, 7 a.m.
Dec. 3—Harvard, San Francisco, 7 a.m.
Dec. 3—Korea Maru, Honghong, 10 a.m.
Dec. 3—Yale, San Francisco, 10 a.m.
Dec. 3—Avalon, Avalon, 6:30 p.m.

SAILING

Dec. 1—Newport, San Francisco, 9 p.m.
Dec. 1—President Hayes, San Francisco, world ports, 5 p.m.
Dec. 1—Yale, San Francisco, 4 p.m.
Dec. 1—Avalon, Avalon, 10 a.m.
Dec. 1—Admiral Evans, Portland, 11 a.m.
Dec. 2—Emma Alexander, Seattle, 11 a.m.
Dec. 2—Harvard, San Diego, 2 p.m.
Dec. 2—Rose City, Portland, 5 p.m.
Dec. 2—Avalon, Avalon, 10 a.m.
Dec. 3—Emma Alexander, Seattle, 11 a.m.
Dec. 3—Ossaco, Portland, 5 p.m.
Dec. 3—Humboldt, San Francisco, 6 p.m.
Dec. 3—Kinderdyk, United Kingdom, 6 p.m.
Dec. 3—Noordendyk, Rotterdam, 10 p.m.
Dec. 3—Rose City, Portland, 5 p.m.
Dec. 3—Yale, San Diego, 2 p.m.
Dec. 3—Avalon, Avalon, 10 a.m.

VESSELS IN PORT

(See Port Index for Berth Locations.)

ACTIVE SHIPS

Passenger vessels:

City of Los Angeles, steamer	158
President Hayes, steamer	532-A

Cargo vessels:

Challenger, motorship	196
Charles R. McCormick, steamer	52
Jeannette R., motorship	Long Beach
Silverado, steamer	59
Tahoe, motorship	99
West Nivera, steamer	99
West Prospect, steamer	197

Oil tankers:

Richfield, steamer	94
Risco, barge	Ambrose
Standard Service, British steamer	239
Standard Service, motorship	97
Tahchee, British steamer	107

Lumber vessels:

Centralia, steamer	74
Glymont, steamer	73
Hamlin P. McCormick, steamer	224
Point Atens, steamer	224
Sierra, steamer	74
Trinidad, steamer	224
Whitney Olsen, steamer	224
Wahkeena, steamer	74

ON SCHEDULE

Catalina, steamer	189

PLEASURE CRAFT

Black Swan, motor yacht	Avalon
General, motor yacht	Avalon
Fisherman, auxiliary schooner	101
Kaigero, III, auxiliary schooner	99
Sultana, steam yacht	Long Beach

MOTION-PICTURE CRAFT

Schuenla, ship	Long Beach
Fascinator, schooner	Long Beach
Fox, schooner	Long Beach
Indiana, ship	Long Beach
Schoenfeld, schooner	167
William G. Irwin, schooner	167

VESSELS LAID UP

Angel, motorship	Fish Harbor
Atlantic, Mexican, steamer	202
Catalina, steamer	185
Cabrillo, steamer	184
Coronado, steamer	103
El Cedro, steamer	189
El Cleuta, steamer	95
Gratia, steamer	Ambrose
Harmona, steamer	184
Hakodate, Pan. schooner	Long Beach
Katherine, steamer	202
Kosmos 1, Nicaragan motorship	Long Beach
Mohican, barge	184
Nicholas, barge	Long Beach
Narwhal, ship	Long Beach
Walmea, steamer	Anchored

COAST AND GEODETIC SURVEY

TIDES FOR DECEMBER, 1925

Los Angeles Harbor

HIGH WATER

Day.	Time.	Height.	Time.	Height.
1	9:17 a.m.	6.4	10:46 p.m.	4.1
2	9:56	6.1	11:39	3.9
3	10:37	5.8		
4	11:24	5.5	10:49 a.m.	5.1
5	1:16	5.7	11:25 a.m.	5.1
6

WHAT'S DOING TODAY

California League of Women Voters Institute of government and politics, Women's Athletic Club, 629 South Hope, all day.

Wellesley Club luncheon, University Club, 614 South Hope, 12:15 p.m.

Historical Society of Southern California meeting, Chamber of Commerce, 8 p.m.

Advertising Club luncheon meeting, Biltmore, noon.

Kiwanis Club luncheon, Biltmore, noon. David M. Roth will speak.

Tuesday Luncheon Club meeting, Biltmore, noon.

Alumnae College Club meeting, Biltmore, 2:30 p.m.

Women's Orthopaedic Club dinner meeting, 852 South Figueroa, 6:30 p.m. Dr. Daisy Hayden will speak on "Infantile Paralysis."

Southwest Museum exhibit, Marmion Way and Avenue Forty-six, afternoon and evening.

Los Angeles Museum exhibit, Exposition Park, 10 a.m. to 4 p.m.

Free permanent California exhibit, south section, Southern State Exposition Building, Exposition Park, 10 a.m. to 5 p.m.

Illustrated lectures, scenic motion pictures, Chamber of Commerce, 10 a.m. to 4:45 p.m.

Blue Triangle Club of the Y.W.C.A. banquet, 631 South Spring, afternoon and evening.

Ivy Club card party, Hotel Clark, 1:45 p.m.

Boxing, Vernon Athletic Club, evening. Ted Moore vs. Leo Lomski.

MOTION PICTURES

Alhambra, 731 South Hill—"Exchange of Wives."

Criterion, Grand at Seventh—"The Lady Who Lied."

Figueroa, Figueroa at Santa Barbara — "The Road to Yesterday."

Fox, Pico at Norton—"Bobbed Hair."

Grauman's Hollywood, 6708 Hollywood—"The Big Parade."

Grauman's Metropolitan, Sixth and Hill — "The Ancient Highway."

Grauman's Million Dollar, Third and Broadway —"Little Annie Rooney."

Loew's State, Seventh and Broadway—"Graustark."

Philharmonic Auditorium, Fifth and Olive — Efrem Zimbalist.

Tally's Broadway, 828 South Broadway — "The Limited Mail."

STAGE:

Biltmore, 520 West Fifth—"Merchant of Venice."

Egan Theater, Pico and Figueroa—"White Collars."

Majestic, 845 South Broadway—"Clarence."

Morosco Theater, 744 South Broadway — "The Song and Dance Man."

Mason, 127 South Broadway—"All for You."

Orange Grove, 730 South Grand—"Hell-Bent for Heaven."

Playhouse, 849 South Figueroa — "What Price Glory."

VARIETIES:

Burbank, Sixth and Main—"The Girl Friend's Room."

Hillstreet, Eighth and Hill—The Original Cadets.

Higgins-one, Main and Fourth — "Fighting Youth."

Orpheum, 630 South Broadway—Charlotte Greenwood.

Pantages, Seventh and Hill—Vaudeville.

COOLIDGE TO 'LIVE HIGH' IN CHICAGO

New Presidential Hotel Suite Twenty-five Floors Up Made Ready for Visit

[EXCLUSIVE DISPATCH]

CHICAGO, Nov. 30.—President and Mrs. Coolidge are to "live high" when they visit Chicago next Monday. They will formally open a unique, two-story, red brick bungalow, complete in every detail, with a fountain and garden and all 300 feet above the street.

It is the new Presidential suite on top of the Hotel Sherman Annex, a separate little house all by itself, with its furnace twenty-seven stories down. Carpenters were busy today, placing hooks whereupon President Coolidge will hang the Presidential hat.

The house is in the center of the roof and has everything but a garage. To reach it, the occupants ride twenty-five floors in an express elevator, then a short flight of stairs and a regular front door with brass knocker and everything. On the southern exposure is a garden, reached through French doors, a fountain plays in the shrubbery and flowers. There is a dining-room seating twenty persons, four bedrooms, each with bath, a big fireplace for logs, a great living-room and a reception hall, running the entire width of the house.

Editor at Yuma Freed of Libel Charge by Judge

[EXCLUSIVE DISPATCH]

YUMA, Nov. 30.—George W. Lynn, editor of the Yuma Evening Herald, was freed today of the two criminal libel charges against him in which E. F. Sanguinnetti, leading merchant and banker of Yuma was complaining witness, when County Attorney Henry Kelly had the cases dismissed by Superior Judge E. Elmo Bollinger of Mohave county, sitting in Superior Court here. Kelly told the court that there was little chance of conviction in a case of this kind where the jury determines the applicability of the law as well as the facts.

Coincident with the dismissal of the two charges this morning which for months kept Yuma city and valley in a ferment of excitement and divided the community into two bitterly opposing camps, this afternoon's edition of the Yuma Evening Herald, Lynn's newspaper, announced that this was its last appearance as a daily and that hereafter it will be published as a weekly.

DECREE GIVEN MAN DIVORCED BY WIFE

[EXCLUSIVE DISPATCH]

SAN FRANCISCO, Nov. 30.—Although Mrs. Ruth Foster Sherman, wife of Robert P. Sherman, Los Angeles and San Francisco business man, obtained a decree of divorce in Paris last May, Mr. Sherman today was granted a divorce from his wife by Superior Judge Ward. Sherman asserted desertion. His attorney declared the divorce was sought in California to eliminate any possible legal complications resulting because the original decree was granted in France.

PARTIES TO CHOOSE HOUSE COMMITTEES

[BY A. P. NIGHT WIRE]

WASHINGTON, Nov. 30.—The Republican Committee on Committees will meet Friday to make committee assignments for the House and the Democrats will gather Saturday for the same purpose. When the Republican caucus was held at the close of last session Representative Longworth of Ohio was designated Speaker, and Representative Tilson of Connecticut, floor leader.

BUSINESS BREVITIES.

[Advertising]

The Times Branch office, 521 South Spring street. Advertisements and subscriptions taken. Telephone MEtropolitan 0700.

BANDIT HUNT IN TIA JUANA GOES AHEAD

Police Pursue Search for Four Escaped Gangsters; Town Quiet After Fracas

[EXCLUSIVE DISPATCH]

SAN DIEGO, Nov. 30.—Peace and quietude were pronounced in Tia Juana yesterday and today following the vigorous campaign started last week by the border-town police against highwaymen and bandits in which two Mexican members of a gang of Mexican and American yeggs were shot to death Friday night. Arrests yesterday were few and only for minor crimes.

Chief of Police Labastida is directing a bandit clean-up squad which is searching the country between the border line and Ensenada for four other members of the bandit gang who are said to have gone south after the main body of the suspects was rounded up.

Labastida reiterated his intention of carrying out the orders of Gov. Rodriguez to shoot first and talk it over afterward when highwaymen are caught at work. The Governor's move to discourage lawlessness below the border has gained the support of American authorities and also of the District Attorney's office here.

SALT LAKE YOUTH KILLED

[EXCLUSIVE DISPATCH]

SALT LAKE CITY, Nov. 30.—Ole Anderson, 27 years of age, is dead from injuries received yesterday when he was struck by a Denver and Rio Grande Western engine in the south part of the city.

Strikes in Austria have reduced the production of iron and steel, automobiles and electrical machinery.

For Your Christmas Table
Sterling Silver
$61.00

Six Knives, stainless steel blades $19.50
Six Forks 17.00
Six Salad Forks 16.00
Six teaspoons, regular size .. 8.50
$61.00

This nationally known pattern, the Orange Blossom, is open stock and can be added to any time. Found only at Donavan & Seamans Co. in Los Angeles. Over twenty other leading patterns to make your selection from.

Donavan & Seamans Co.
JEWELERS & STATIONERS
PLATINUM, GOLD & SILVERSMITHS
743 South Broadway

PIERCE DESK CO.
OFFICE FURNISHERS
907 South Hill Street

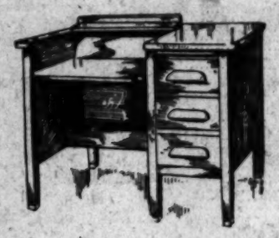

Two-Way Loyalty

Desk above in oak, with quartered oak top, $38.40; in mahogany combination, $45.00

LOYALTY comes to us in unstinted measure in our buying operations; loyalty goes with every purchase made from us. It is our policy to meet market conditions . . . to play the game . . . to have our prices right.

BETTER BUSINESS HOMES

Now is the time to plant
Rose Bushes
We have just received a fine stock of thrifty two-year-old budded, dormant rose bushes.

Four Fine New Roses
"Independence Day" $1.25 ea.
"Sun Star" ..... $1.25 ea.
"Claudia de Pernet $1.00 ea.
"Climbing Los Angeles" ..... $2.00 ea.

SPECIAL—the collection of four for $5.00

Four fine Bush Roses
"Los Angeles," a coral pink.
"Hoosier Beauty," scarlet red.
"Hadley," Dark velvet red.
"Killarney," double pink.
60c each.
The four for $2.25.

Three good Climbing Roses
Climbing McArthur, scarlet.
Climbing Hoosier Beauty, red.
Climbing Paula Scarlet.
60c each.
The 3 for $1.50.

Out-of-town orders sent Parcel Post Paid.

OUR OPENING SALE OF SHRUBS AND TREES
All plants in 1 gal. containers, 20c, 25c each
All plants in 5 gal. containers, $1.00 each

Allen's Nursery
8601 Santa Monica Blvd.
Open Sundays — cor. La Cienega Blvd. West Hollywood — Free Delivery
Phone OXford 5904 — Walter Allen, Prop.

ODORLESS GAS HEAT
CAIN JET SYSTEM
The Heater with a Guarantee
Sold by all Dealers
W. H. CAIN GAS RADIATOR CO.
5215 MONETA AVE.
AXRIDGE 4905
OPEN EVENINGS

Every Woman Knows
Myer Siegel & Co.
617-619 South Broadway
Clearance Sport Frocks
In Velvet and Velvet and Plaid
are specially priced at
$18.75

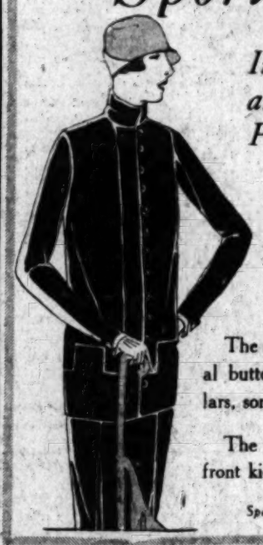

The middies trimmed with metal buttons, have convertible collars, some faced with plaid.

The skirts have either a side or front kick plait. Sizes 34 to 38.

Sportswear Shop, Street Floor

VOGUE COMPANY
BROADWAY AT EIGHTH
TODAY
QUILTED ROBES
Crepe de Chine and Satin
in the new high colors and pastel shades. Specially priced
$13.95

The Crepe de Chine Robes are made with shawl collar effects and pockets. Daintily trimmed with an extremely fine quality of Lace—Interlined with Lamb's wool, and beautifully lined.

The Satin Robes are made with a shawl collar effect, and flower clasp or side tie. Interlined with lamb's wool, and beautifully lined.

These Robes make an acceptable Christmas Gift.

VOGUE DOWN STAIRS SHOP
BROADWAY AT EIGHTH
FUR TRIMMED COATS
Featuring the Smartest New Style Effects—Attractively Trimmed With Luxurious Furs—Remarkably Low Priced.
$19.75

Exceptional Values in Winter Coats at This Special Pricing

This exceptionally low pricing offers unusual savings to the women who cleverly combine style with moderate pricing. These stunning fur-trimmed coats are selling at more than twice this price elsewhere. The latest flare princess waistline and the ever popular straightline effects are shown in a large variety of new designs.

Telephone MEtropolitan 0700
Whenever you want to place a want ad in The Times. —No charge account is necessary. Collection made later.

THE WEATHER

[Official Report]

LOCAL OFFICE, U. S. WEATHER BUREAU, Los Angeles, Nov. 30.—[Reported by H. W. Hersey, meteorologist.] At 5 o'clock a.m. the barometer registered 30.04; at 5 p.m., 29.99. Thermometer for the corresponding hours showed 62 deg. and 64 deg. Relative humidity, 5 a.m., 60 per cent.; 5 p.m., 72 per cent. Wind, 5 a.m., none; 5 p.m., west, velocity 4 miles. Temperatures, highest, 71 deg.; lowest, 53 deg. Rainfall for season, 1.42 inches; last season to date, 1.77 inches. Barometer reduced to sea level.

WEATHER CONDITIONS—November 30: Light to moderate rain has fallen during the past twenty-four hours over the middle and North Pacific Slope with light snow in the western Lake Region but no precipitation of importance has occurred elsewhere. Moderate temperature is reported generally over the country this morning. In Southern California partly cloudy weather prevailed yesterday and last night. Rain was reported quite generally in Northern California, but none fell south of the Tehachapi. Partly cloudy unsettled weather may be expected in this vicinity Tuesday with possibly occasional showers.

SUN, MOON AND TIDES—Los Angeles, December 1: Sun rises 6:41 a.m., sets 4:44 p.m.; moon rises 6:09 p.m.; sets, 7:46 a.m. Los Angeles Harbor, December 1: High tides 9:17 a.m. and 10:46 p.m.; low tides, 3:08 a.m. and 4:34 p.m.

LOCAL TEMPERATURES—November 30: Minimum and maximum temperatures from Southern California points, reported yesterday to the Los Angeles office of the U. S. Weather Bureau, were as follows:

Stations—	Max.	Min.
Benita	72	46
Corona	70	44
El Cajon	72	46
Escondido	70	43
Imperial	74	45
Los Angeles Harbor	68	53
Mt. Wilson	54	40
Newport Harbor	68	44
Pasadena	74	36
Pomona	72	40
Porterville	68	44
Redlands	75	49
Riverside	78	49
San Bernardino	77	51
San Fernando	70	55
Santa Ana	72	59
Santa Barbara	69	56

LOCAL FORECAST

For Los Angeles and vicinity: Partly cloudy, unsettled weather with possibly occasional showers.

STATE FORECAST

SAN FRANCISCO, Nov. 30.—Weather forecast: San Francisco and vicinity: Unsettled with occasional rains; continued mild with moderate southerly winds.

Northern California: Unsettled with rain; mild southerly winds.

Sacramento, Santa Clara and San Joaquin valleys: Unsettled; mild; gentle variable winds.

Southern California: Cloudy and unsettled; continued mild; gentle variable winds.

ARIZONA FORECAST

Arizona: Partly cloudy Tuesday and Wednesday; not much change in temperature.

COLORADO RIVER

YUMA (Ariz.) Nov. 30.—[Exclusive Dispatch from the U. S. Reclamation Service.] Gauge height Colorado River, 10.0 feet. Discharge: Monday, 9200 cubic feet.

TEMPERATURES

Stations—Conditions, 5 p.m.	Max.	Min.	Precip. 5 a.m. to 5 p.m.
Abilene—Clear	53	30	0
Belle—Cloudy	48	38	.06
Boston—Clear	28	14	0
Buffalo—Cloudy	34	26	0
Chicago—Cloudy	40	32	.02
Denver—Clear	60	24	0
Des Moines—Partly cloudy	40	24	0
Dodge City—Clear	56	24	0
El Paso	60	30	0
Eureka—Cloudy	56	54	.04
Flagstaff—Clear	52	20	0
Fresno—Cloudy	60	30	0
Galveston—Partly cloudy	66	54	0
Grand Junction	52	26	0
Havre—Clear	32	14	0
Helena—Cloudy	50	28	T.
Huron—Partly cloudy	38	26	0
Independence	62	24	0
Kamloops—Cloudy	34	28	0
Kansas City—Clear	54	28	0
Knoxville—Clear	52	26	0
Lander—Clear	54	28	0
Los Angeles—Cloudy	71	54	0
Memphis—Clear	60	44	0
Modena—Cloudy	46	24	0
Needles—Cloudy	70	44	0
New Orleans—Partly cloudy	68	48	0
New York—Partly cloudy	40	30	0
Northhead—Raining	52	48	.26
Oklahoma—Clear	60	40	0
Omaha	40	26	0
Phoenix—Partly cloudy	70	44	0
Pittsburgh—Cloudy	42	30	0
Portland, Or.—Raining	48	42	.06
Rapid City—Cloudy	52	22	0
Red Bluff—Raining	54	52	.64
Roseburg—Cloudy	60	48	.06
Roswell—Partly cloudy	64	34	0
St. Louis—Clear	58	36	0
Minneapolis-St. Paul—Cloudy	32	25	0
Sacramento—Cloudy	56	52	.14
Salt Lake City—Cloudy	56	36	0
San Diego—Cloudy	68	56	0
San Francisco—Cloudy	58	54	.16
San Luis Obispo—Cloudy	72	50	T.
Santa Fe	54	30	0
Seattle—Raining	50	42	.28
Spokane—Raining	36	30	.06
Tampa—Raining	62	60	.70
Tonopah—Cloudy	50	34	0
Tucson—Clear	72	30	0
Washington—Cloudy	40	30	0
Winnemucca—Cloudy	46	28	.10
Winnipeg—Cloudy	28	16	0
Yuma—Clear	76	52	0

VITAL RECORD

MARRIAGE LICENSES

The following marriage licenses were issued yesterday. Name and age given.

AMESBURY—McELDERRY. Frederick A. Amesbury, 25; Mildred J. McElderry, 25.

BROACH — IVY. George W. Broach, 32; Minnie Ivy, 27.

BROUSSARD — REID. Roy B. Broussard, 33; Wretha H. Reid, 18.

CARTER — COTTRELL. Ben Carter, 49; Mollie Cottrell, 37.

CASTILLO—RODRIGUEZ. Rodolfo Castillo, 21; Ramona Rodriguez, 17.

CLOTHIER—FITZGERALD. Charles Robert Clothier, 23; Helen Marguerite Fitzgerald, 21.

COBLET—BOYLE. Vincent John Cobley, 24; Thelma Rose Boyle, 20.

COLE—SEMPLE. Leon R. Cole, 26; Rose M. Semple, 22.

COWAN—CLAYTON. Robert P. Cowan, 22; Dorothy Clayton, 19.

CROWLEY—HEGGSTROM. Chester Arthur Crowley, 23; Nina Ramella Heggstrom, 21.

DINNEEN—COAN. Thomas Dinneen, 68; Lizzie F. Coan, 62.

DUNCAN—CLAYTON. Aubrey Willard Duncan, 21; Elizabeth Madeline Clayton, 20.

FOSTER—WALLACE. Allen H. Foster, 46; Leora Thomas Wallace, 39.

GILMORE—SARGENT. William L. Gilmore, 23; Ruth Sargent, 20.

GRANTHAM—HAWK. Foster Hill Grantham, 30; Retta Ann Hawk, 27.

GUTHRIE—WALLUCKS. Warren A. Guthrie, 21; Grecha A. Wallucks, 19.

HEARNE—COOK. Willis Harrison Hearne, Jr., 22; May Cook, 20.

HERNANDEZ—BARBOSA. Frank Hernandez, 30; Frances Barbosa, 17.

HERNANDEZ—MARTINEZ. Narciso Hernandez, 46; Rostena Martinez, 49.

HUNTER—YOUNG. John Arthur Hunter, 39; Marda Maud Young, 39.

LANE—ALLEN. Albert L. Lane, 27; Jeannette E. Allen, 23.

MAGEE—WOLFSKILL. Louis A. Magee, 43; Ruth J. Wolfskill, 44.

MARTINEZ—VASQUEZ. Jose Martinez, 21; Petra Vasquez, 19.

MEAD—COOPER. Richard V. Mead, 24; T. Frances Cooper, 16.

NEEDLES—LAPINSKY. Harry Needles, 23; Betty Lapinsky, 23.

NEELY—WASHINGTON. Walter Leon Neely, 23; Beatrice Washington, 23.

OLSEN — STILLING. Niels Olsen, 30; Emmy S. Stilling, 29.

RIDGWAY — DAVIS. Oswald William Ridgway, 21; Lillian Marie Davis, 16.

SAVAGE—ROSENFELDT. John Thomas Savage, 30; Hilda Rosenfeldt, 23.

SAYERS—PINNEY. Bruce L. Sayers, 29; Lola B. Pinney, 23.

SMITH—HUNT. Jack T. Smith, 20; Maybelle R. G. Hunt, 16.

SPRATT—WOG. Aubrey Johnson Spratt, 30; Martha Sothie Wog, 23.

STROBEL—HUDSON. Elliott N. Strobel, 21; Beulah Hudson, 18.

VERGARA — VILLARREAL. Donaciano Vergara, 26; Lua Villarreal, 16.

MARRIAGE LICENSES

The following marriage licenses were issued yesterday. Name and age given.

WENGERT — TAYLOR. Delano Francis Wengert, 24; Claire Dorothy Taylor, 19.

WHITE — SMITH. Ralph Wallace White, 29; Minta Laura Smith, 18.

WILSON — COOK. Walter Wallace Wilson, 19; Dorothy Cook, 17.

BIRTHS

Names, sex, place and date of birth.

ARMS. Mr. and Mrs. William. Daughter. Miles Maternity Home, November 27.

BATES. Mr. and Mrs. Howard. Boy. 518 West Sixty-first street, November 27.

DYER. Mr. and Mrs. Charles. Boy. 1305 Isabel street, November 27.

GILMAN. Mr. and Mrs. Walter. Boy. Clara Barton Hospital, November 25.

HARDING. Mr. and Mrs. Harold. Boy. Murphy Maternity Home, November 27.

LEWIS. Mr. and Mrs. Earl. Boy. Southwest Hospital, November 26.

MILLER. Mr. and Mrs. Harry. Pacific Hospital, November 25.

READ. Mr. and Mrs. Carl. Daughter. 420 East Forty-third street, November 19.

ROBERTSON. Mr. and Mrs. James. Daughter. 829 Maltman avenue, November 28.

TURNER. Mr. and Mrs. Arthur. Boy. Miles Maternity Home, November 25.

UNGER. Mr. and Mrs. Leonard. Boy. Miles Maternity Home, November 27.

WILKES. Mr. and Mrs. Harold. Daughter. Alta Vista Hospital, November 19.

WOODS. Mr. and Mrs. William. Boy. 11307 Kellian street, November 24.

DIVORCE SUITS FILED

ADNEY. Mab C. against Cloyd P.

ANDREWS. Ruby against Daniel C.

BEAIRD. Marion Corinne against William F.

BOWLER. Winifred against Charles.

BRANDON. Harry C. against Minnie K.

BROWN. Henrietta Stadtler against Edw. P.

CLARK. Lena E. against John K.

DALTON. Nita J. against Jack K.

DICKINSON. Louise against Arthur.

FINKELSTEIN. Joseph, against Dora.

FONTANA. Margherita against Emilio.

GOLDSTEIN. Sarah H. against A. L.

HALL. Ida Mae against Gerald Carl.

IMPUGNEE. Vincent against Mary.

IRVIN. Mabel C. against John C.

JULIEN. Marie P. against Russell C.

MEYROSE. Ora S. against Harry.

OLAGUE. Manuel against Tomasa.

PRAIRIE. John C. against May Rica.

PRICE. Buena B. against Edgar F.

ROSAS. Ysabel against Alpolonio.

RUSSELL. Dorothy against James P.

STATON. Bruce against Frank.

WHITNEY. Ruth A. against Harold W.

WILLIAMSON. Beatrice against Frank.

YOUNG. Bessie M. against Earl S.

DIVORCE DECREES GRANTED

BUMP. Otto Lee from O. Elizabeth.

BAUER. Maud Lily from Martin V. Benjamin.

BLACK. Myrtle E. from A. Cyril.

BACON. Anna L. from Howser O.

CARNAHAN. Jennie May from James A.

DAVIS. Albert G. from Elizabeth A.

ERICKSON. Naida from E. A.

EARLY. Phyllis Adamah from John Dudley.

LONGMORE. Albert from Velma Lillian.

LEACH. Margaret Josephine from James.

MEREDETH. Charles R. from Bessie.

SARGEANT. Elsie C. Cort from Edward J.

SMITH. Annie from James D.

RAMIREZ. Lupe from George.

WENDELL. Earl from Leslie M.

WALKER. Edith Leola from William F.

NATURALIZATION PETITIONS

Petitions for naturalization, with name, nationality and residence given, were filed yesterday with the United States District Court, as follows:

Pietro Gioia, 411 Alpine street; Italy.

Robert Butler James, San Pedro; England.

Mrs. Augusta Malvina Collin, San Pedro; Sweden.

Albert Lewis Frederick Holdstock, 1340 West One Hundred and Third street; Canada.

Paul Julius Poulsen, San Pedro; Denmark.

Miss Solange Berceller, Pasadena; Hungary.

Mrs. Mary Julia Radford, Hermosa Beach; Ireland.

Soroth Lokachin, Sawtelle; Russia.

OFFICIAL DEATH LIST

Name and place of death—	Age.	Date.
ANDERSON, Elizabeth. Los Angeles	81	Nov. 27
BARTEL, Harry. Los Angeles	37	Nov. 30
BROWN, Margaret. Los Angeles	50	Nov. 29
CAMERON, Thomas. Los Angeles	78	Nov. 27
DAVIDSON, Mary. Los Angeles	79	Nov. 29
ELWING, Mildred. Los Angeles	29	Nov. 29
GRAHAM, Emerson. Los Angeles	47	Nov. 27
GRAY, George. Los Angeles	62	Nov. 28
HIDDLESTON, John. Los Angeles	67	Nov. 28
LUND, Christina. Los Angeles	61	Nov. 25
LUNN, Mary. Los Angeles	42	Nov. 28
McARDY, Florence. Los Angeles	37	Nov. 27
ROSE, William. Los Angeles	45	Nov. 27
SAGER, Anna. Los Angeles	68	Nov. 29
SAVAGE, George. Los Angeles	71	Nov. 27
STEWART, Nina. Los Angeles	40	Nov. 27
STONE, Ralph. Los Angeles	24	Nov. 28
TAYLOR, Mary. Los Angeles	57	Nov. 28
THOMPSON, Emma. Los Angeles	52	Nov. 27
WATSON, Sarah. Los Angeles	71	Nov. 24
WOODS, Leah. Los Angeles	25	Nov. 29

DEATHS

With Funeral Announcements.

ABRAMS. At 2908 Azusa Way, Schuyler C. Abrams, beloved husband of Nellie Abrams. Funeral services at Cresse's, Wednesday, 2 p.m.

ALVEN. Harry Chester, aged 22 years. Funeral services today, 2 p.m., from chapel of Pierce & Lowe, 923 West Washington.

ANDERSON. Suddenly, November 30, Mrs. Susan S. Anderson (nee Sheets,) aged 60 years. Remains at the Mortuary of Edwards Brothers, 936 Venice Boulevard, Camden (N. J.) and Philadelphia papers please copy.

BARTEL. November 29, Harry, beloved husband of Edith Agnes Bartel and loving father of Harold, Clyde and Wesley Bartel, beloved son of Mr. and Mrs. John Bartel, brother of John F. and Rose Bartel and Mrs. Paul Baker. Funeral this morning at 8:30 o'clock from the chapel of Godsey & Martinoni, 828 West Washington, thence to St. Vincent's Church. Interment Calvary Cemetery.

BERGER. November 29. Morris Berger, aged 64 years, beloved husband of Rilla Berger and father of William Hilton Berger of Philadelphia, Pa., and Morris Leidy Berger of Chicago, Ill. Services will be held Wednesday afternoon at 2 o'clock in Garnsey Bros.' chapel, 1227 South Flower street.

BLISS. Alice M. Hiles, dearly beloved mother of Adele Bliss Moses, Lela Bliss Hayden and beloved sister of Lillian Walker of San Francisco. Funeral services today, Tuesday, at 2:30 p.m., from the chapel of Reed Bros. Un., 731 West Washington street.

BOYD. Howard Leroy Boyd, late of 613 East Twenty-ninth street, husband of Lillie V. Boyd, father of Malcolm and Hubert Boyd. Announcement of funeral later by the Ruppe Mortuary, 942 South Figueroa street.

CASTEX. November 30, Joseph Castex. Remains at Godsey & Martinoni, 828 West Washington.

CAIN. The funeral of Barbara, wife of Charles W. Cain, will be held at Breese Brothers' Chapel, 835 Figueroa, Tuesday, at 1 p.m.

DAVIDSON. November 29, 1925, Mary Frances Davidson, beloved mother of Rev. Dr. George Davidson, rector of St. John's Episcopal Church, and Celia Davidson. Funeral services will be held at St. John's Church, Adams and Figueroa streets, Tuesday, December 1, at 3 o'clock p.m. Geo. A. Flint, director.

ESTRADA. Services for Vernardo Estrada, aged 3 years, will be held from the late home, 3216 Hyperion avenue, today, at 9 a.m., under direction of the Ruppe Mortuary, 942 South Figueroa street.

FOLSOM. Funeral services for Mrs. Mary E. Folsom will be held Thursday, December 3, at 2 p.m., from the Pico Heights Congregational Church, instead of at 10 a.m., from Pierce Brothers' chapel, as previously announced. Interment, Rosedale Cemetery.

GORDON. At San Diego, Cal., November 28, 1925, Mary Ellen Gordon, aged 86 years, beloved wife of Isaac N. Gordon, mother of Miss Lettie Gordon, Mrs. E. P. Brousseau, Mrs. William West, Mrs. F. M. Watson and George J. M. Johnson of Los Angeles, Mrs. J. C. Barnard of Ventura, Mrs. E. S. Mathews of San Diego. Funeral services will be held from the chapel of Robinson & Adair, 817 Venice Boulevard, Wednesday, December 2, at 2 p.m.

GRAY. Services for George M. Gray, late of 2943 Berkeley avenue, will be held today at 2 p.m., from the Ruppe Mortuary, 942 South Figueroa street.

HEIDENMAN. November 30, Nellie Heidenman. Remains at the chapel of Reed Bros. Co.

HENSLEY. November 29, 1925, Katherine B. Hensley of San Gabriel, aged 66 years, native of Missouri, beloved wife of John W. Hensley. Funeral notice later. Turner, Stevens & Turner, Alhambra, directors.

RICKS. John P., aged 74 years, father of Harry L., Ollie, Jessie P., and Elmer Hicks. Services Wednesday at 2 p.m. at the parlors of Todd & Leslie, Santa Monica.

HUTCHINSON. At 2350 West Thirtieth, November 30, Joshua Hutchinson, aged 78 years, husband of Eleanor Hutchinson and father of Mrs. Earl C. Dodge of Hopedale, Mass., and Mrs. Fred C. Clarke of Dubuque, Iowa, and Arthur Hutchinson of Los Angeles. Remains at Breese Brothers, 835 Figueroa. Notice of funeral later.

JOHNSON. At his late residence, 833, West Twenty-eighth street, Sunday, November 29, Edward Pernell Johnson, aged 56 years, husband of Florence Perry Johnson, son of the late Gen. and Mrs. E. P. Johnson and father of Mrs. W. R. Munroe, Mrs. Howard Wells, R. F. Eleanor, Edward P. and Ben Johnson, and brother of Miss Sadie Johnson and Mrs. C. H. Dick. Funeral at St. John's Episcopal Church, West Adams and Figueroa, Tuesday, 11 a.m. Breese Brothers, directors.

JORDAN. At 6207 Meridian street, Elizabeth Jordan, beloved wife of Frederick Jordan. Funeral services at Cresse's today, 2 p.m.

KEITH. Cairie L. Keith, aged 84 years. Funeral service at Breese Bros. and Lines chapel, 294 East Grand avenue, Watts, today, 10:30 a.m.

LAPPIN. John Ullehiger, late of 419 East Eighty-first street. Funeral services will be held Tuesday, December 1 at 2:30 p.m. from the Southwest Funeral Home, 1820 West Ninety-fourth street. Interment Inglewood Cemetery.

McCULLOUGH. E. M. McCullough, aged 49 years, beloved husband of Mrs. Elizabeth E. McCullough. Funeral services Wednesday, December 2, at 1 p.m., from the funeral parlors of W. A. Brown, 1845 South Flower street.

DEATHS

With Funeral Announcements.

MAY. The funeral services of Mrs. Mary May will be held today at 1 p.m. from the funeral parlors of W. A. Brown, 1335 South Flower street.

MEYER. Los Angeles, November 27, David Meyer, beloved husband of Rose Meyer, father of Mrs. Harry Cohn of Jamica, L. I., and Mrs. Ida Block of Atlantic, Ia. Funeral at Breese Brothers' chapel, 835 Figueroa, Wednesday, 2:30 a.m. Omaha papers please copy.

MINAMI. Funeral services for Shimar Minami today, Tuesday, at 1 p.m., from Pierce Bros. chapel, 720 West Washington street.

NUNAN. Remains of Joseph Nunan will be forwarded today to San Francisco for services and interment. Graham & Isbell, directors.

OSMUN. Marie J. Osmun. Remains at the chapel of Graham & Isbell.

PARKER. At Alhambra, November 29, 1925, Agnes Parker, aged 66 years, beloved mother of Jarret Parker. Funeral today at 2:30 o'clock from chapel of Turner, Stevens & Turner, Alhambra. Interment Rhinelander, Wis.

PHILLIPS. November 29, at 1600 West Fifty-ninth street, Emma Louise Phillips, beloved wife of John Phillips. Remains at Pierce Brothers, 720 West Washington street. Notice of funeral later.

PRESTON. At 1227 West Thirty-eighth Place, Rosella A. Preston, aged 74 years, beloved mother of Mrs. Kathryn Hyde and Mrs. R. Harry A. and E. C. Preston of Pasadena, Cal., and Walter L. Preston of Dixon, Ill. Funeral today at 2 p.m. from chapel of E. Clair Overholtzer Company, 1236 S. Grand.

ROBERTS. Services for Mrs. Annie Roberts, late of 323 East Ninety-fourth street, will be held today at 10 a.m. from the Ruppe Mortuary, 942 South Figueroa street.

ROBERTSON. The funeral of Minnie M. Robertson will be held from the chapel of Robinson & Adair, 817 Venice Boulevard, Tuesday, December 1, at 10 a.m.

ROONEY. James P., at 1422 South Westmoreland. Remains at parlors of Pierce & Lowe.

SAGAR. Services for Anna M. Sagar will be held Wednesday, December 2, at 10 a.m., from the Little Church of the Flowers, Forest Lawn Cemetery, under the auspices of Arbor Rebekah Lodge, No. 83.

SELBY. November 29, at 671 South McDuff Place, Mary B. Selby, beloved wife of Dr. S. Selby, loving mother of Joel B. and Ruth S. Selby (of this city). Funeral services Wednesday, December 2, 2 p.m., from the Little Church of the Flowers, Forest Lawn Cemetery, Pierce Bros., directors.

SERRANO. Services for Pascual Serrano will be held today at 11 a.m. from 1260 Yale street, under direction of the Ruppe Mortuary, 942 South Figueroa street.

SIBSON. At Alhambra, November 29, Mary J. Sibson, aged 70 years, native of Pennsylvania, beloved wife of Rollin J. Sibson. Funeral Wednesday at 2 o'clock from chapel of Turner & Stevens, Pasadena. Interment Mt. View Cemetery.

SIX. At her home in Montrose, November 29, Myrtle R. Six, aged 42 years, beloved wife of H. H. Six, mother of Burtrand, sister of Mrs. Warnick of Tujunga; Mrs. T. T. Seaman, Mrs. A. McGarry of Kansas City, Mo.; Ted Warnick of Montrose, and Mrs. Hoel Jones of Casper, Wyo. Funeral services will be held today at 2 p.m. from the Little Church of the Flowers, Forest Lawn Cemetery. Kistler & Everlich, directors.

SMITH. Mary E. Smith, late of 714 West Fifty-seventh street. Remains at the Bramble Funeral Chapel. Funeral notice later.

SPOTSWOOD. At 1544 East Fiftieth street, Mary W. Spotswood, aged 81 years. Services, 2 p.m., Wednesday, December 2, at K. C. McCormick's Funeral Chapel, 4100 Central avenue. Interment Inglewood Park Cemetery.

STEVENS. At South Pasadena, November 29, 1925, Mrs. Martha Steffan, aged 76 years, native of Germany, beloved daughter of Louisa Thien and sister of Vina Thien, South Pasadena. Funeral services will be held at the chapel of Turner, Stevens & Berry, 1005 Fair avenue, South Pasadena, Wednesday afternoon at 2:30 p.m. Interment Mountain View Cemetery.

STOUFFER. In this city, November 28, John Stouffer, beloved husband of Belle H. Stouffer, brother of Mrs. Mary C. Stouffer, Mrs. Jessie B. Parker of Fresno, Mrs. Mirgon of Los Angeles, Dr. Charles W. Bell of Minneapolis and D. Stouffer of Indiana and J. C. Stouffer of Pasadena. Funeral services will be held Thursday, December 3, at 2 p.m. from Pierce Bros. chapel, 720 West Washington street.

TIFFANY. The funeral services of Mrs. M. Tiffany will be held today at 2 p.m. for her late residence, 1674 West Eleventh street, with Dr. Brooks funeral director.

VALENCIA. At 3312 Darwin avenue, Jose, beloved husband of Ygnacia F. de Valencia, father of Joseph, David, Rafael Valencia, Mrs. A. Alvarado and Mrs. R. Lopez. Services today, 2 p.m., at Plaza Church. Rev. Gus Alvarez &

Southern California Interests. Editorials---News---Business---Society---The Drama.

The Times — Los Angeles

Vol. XLIV. TUESDAY MORNING, DECEMBER 1, 1925. —PART II. 24 PAGES. POPULATION { By the Federal Census—(1920)—576,673 / By the City Directory—(1925)—1,196,344

RIVER DISPUTE ACTION HOVERS

California Conferees Take Compromise to Phoenix

Representatives Prepared to Make Concessions

Nevada Governor Wins Plea for Effort at Unity

Prepared to make concessions to Arizona concerning the allocation of water and hydroelectric power from the proposed development of the Colorado River, members of the California Legislative Committee, appointed to obtain action on the controlling and harnessing of the river left Los Angeles for Phoenix yesterday. Their departure followed a meeting at the Biltmore, which adopted a program based upon concessions wrested from the Southern California "irreconcilables" by Gov. Scrugham of Nevada in an effort to present to Congress a Southwest united in its demand for Colorado River development.

This program of concessions will be laid before Gov. Hunt's representatives at Phoenix at a meeting scheduled for 10 a.m. today. Unless the meeting continues over until Wednesday, Gov. Hunt will not be present. Gov. Scrugham, who attended the Biltmore conference, received a telegram from Gov. Hunt's secretary, H. S. McCluskey, stating that the Arizona executive will be away from Phoenix until Wednesday, but had given him authority to call the Arizona committee together.

PROPOSALS WITHHELD

Terms of the concessions agreed upon at the Biltmore conference were withheld until they can be laid before Arizona's representatives today. Gov. Scrugham expressed himself optimistically concerning their probable reception.

"I am very much pleased at the program agreed upon," he said. "California has made a fair and reasonable proposition, which, I believe, cannot but be approved by the people of the States concerned."

Congressional hearings in Washington on the Colorado River project will be resumed December 8. It is hoped to have the Southwest united on a program by that time. The Senate Committee on Reclamation and Irrigation has insisted that the States concerned settle their internal differences regarding the division of water and power resulting from river development.

CONFEREES ANNOUNCED

Those making the trip to Phoenix are three of the four members of the California Legislative Committee, Assemblymen Walter J. Little of Los Angeles and A. C. Finley of Imperial county, and State Senator Ralph Swing of San Bernardino; Charles L. Childers and Earl Pound of the Imperial Valley Irrigation District; Dr. S. S. M. Jennings of the Coachella Valley Water District; Mayor S. C. Evans of Riverside, executive director of the Boulder Dam Association; Dr. Roy W. Martin, president of the Las Vegas Chamber of Commerce; Special Counsel W. B. Mathews and Chief Electrical Engineer J. F. Scattergood of the Los Angeles department of water and power, and Charles P. Squires and Edward W. Clark of Las Vegas, who will represent Gov. Scrugham of Nevada, who had to return to Carson City last night.

Members of the Arizona committee before whom the program of concessions will be laid, are Cleveland W. Van Dyke, A. G. McGregor, F. A. Reid, Thomas Madden and Secretary McCluskey, acting for Gov. Hunt.

In addition to those making the trip, the Biltmore conference was attended by Mark Rose and Frank H. McIvar of the Imperial Valley Irrigation District; Burdette Boody of the Boulder Dam Association; Thomas C. Yager of the Coachella Valley district, and Shirley Ward

(Continued on Page 24, Column 6)

CHARTERS TRAIN FOR TRIP HERE

Oklahoma Mother Rushing to Bedside of Son Who Underwent Operation

Summoned to the bedside of her nine-year-old son in a Los Angeles hospital, Mrs. Alexander H. Kerr, widow of the late Oklahoma oil millionaire, last night chartered a special train from Tulsa to Avard in order to make connection with the Santa Fe limited that will arrive here at 6:15 o'clock tomorrow night.

The boy, Billy Kerr, was operated on yesterday afternoon at the Good Samaritan Hospital by Dr. Rea Smith when it was found an attack of acute appendicitis made an operation necessary. Young Kerr was reported by Dr. Smith to be resting easily at a late hour last night and rapid recovery is predicted.

Word of her son's sudden illness was given Mrs. Kerr by long-distance telephone shortly after he was taken to the hospital yesterday morning. She at once arranged for a special train to carry her the 182 miles between Tulsa and Avard.

Mrs. Kerr had gone for a visit with relatives in Tulsa, leaving her young son in charge of a nurse at the family home here at 345 South Westlake avenue. The boy, who was attending school, was suddenly taken ill yesterday morning.

RACE PILOT REPORTED UNCHANGED

"Red" Cariens, Victim of Auto Crash at Culver City, Still Unconscious

The condition of R. L. "Red" Cariens, racing pilot, who was seriously injured in the one accident which marred the 250-mile race at Culver City Sunday, was reported unchanged and still unconscious, at the Angelus Hospital last night.

Dr. P. C. H. Pahl and Dr. Earl O'Donnell are in attendance on the injured driver. It was stated at the hospital that Cariens has only a slight chance to pull through.

A more thorough examination of the victim late yesterday by Dr. Pahl revealed that he had not suffered a basal skull fracture, as was at first supposed, but that he is the victim of laceration of the brain.

Cariens was injured when he locked wheels with Jerry Wonderlich's mount on the back stretch of the speedway.

MASONS END DRIVE WITH STAG SMOKER

Climaxing their membership drive, several hundred members of the Masonic Club gathered last night at their new clubhouse, 623 South Grand avenue, and celebrated with a stag smoker and vaudeville show under the direction of Charles V. Means. The club received 250 new applications last night, officials stated.

ROADS DEAF TO STATION APPEAL

Union Terminal Plea Made to Rail Commission

City Declares Cost of Depot Greatly Overestimated

Lines Try to Block Efforts to Speed Hearing

Appeals by the city and State to the three great transcontinental railroads in Los Angeles to unite in a stipulation saving much time and public money in the Plaza Union-Station case fell on deaf ears at the opening of the case before the State Railroad Commission here yesterday. The railroads repeatedly tried to block efforts of the city and State to proceed expeditiously with the case, railroad counsel declaring their interests are so opposite to those of the city that such action is necessary to protect their legal rights.

The principal clash came when Max Thelen, special counsel for the city, offered in the reopened case the evidence and exhibits presented on the same subject to the Interstate Commerce Commission when it held a hearing in 1923 on the city's petition that the railroads be required to build a union passenger station on a Plaza site. C. W. Durbrow, Southern Pacific counsel and spokesman also for the Union Pacific and Santa Fe railroads, immediately objected.

RAILROADS OBJECT

C. I. Wheat, counsel for the State commission, went to Thelen's assistance with an appeal to Durbrow asking that the material be permitted to go in subject to railroad objections.

"It seems to me that this is an exceedingly reasonable concession for the railroads to make in the interests of the public," Wheat said, but his appeal and those of Thelen were unheeded.

"We can't consent to enter into such a stipulation," Durbrow said. A. S. Halsted, Union Pacific counsel, and R. W. Camp, Santa Fe counsel, indorsed Durbrow's position, saying it is necessary to protect their rights.

Taking of the evidence then began by examination of George S. Hill, commission assistant engineer. The railroads' attitude and tactics during the day were understood to be such as will facilitate an appeal by them to the courts if the commission's ultimate decision is contrary to their wishes.

COST OVERESTIMATED

That the cost of building a Plaza station has been greatly overestimated by many was asserted by Thelen.

He said it would cost slightly in excess of $7,000,000 new money.

"In some unaccountable way," Thelen said, "the Supreme Court of the United States got the idea that it would cost $25,000,000 or $35,000,000."

Later Thelen read from the Interstate Commerce Commission's decision in the case that the Federal body was of the opinion that an adequate Plaza station could be built with a total investment cost

(Continued on Page 2, Column 5)

DAM FIGHT HEARING TODAY

Government Decision Expected to End Row Over San Gabriel Canyon Basin Sites

Hearings to determine the United States government's land-permit decision on the Los Angeles county flood-control dam at the forks in San Gabriel Canyon, its supply railroad and the proposed Pasadena water-storage dam at the Granite site in the canyon, will begin at 10 a.m. today in the contest room of the United States Land Office in the Federal Building.

The hearings will be conducted by F. E. Bonner, district engineer for the United States Forest Service at San Francisco; H. D. McGlashan, also of San Francisco, district engineer for the United States Geological Survey, and F. J. Safley, chairman of the committee and inspector attached to the inspection division of the Department of Interior at Salt Lake.

Upon their findings will depend largely the outcome of the San Gabriel flood-control water-storage contentions of the city and county of Los Angeles on one side and the city of Pasadena on the other. Their reports will be made to Secretary of Interior Work and Secretary of Agriculture Jardine.

From advance information received by Chairman Safley, the main issue to be determined is whether the Forks dam, several miles below the Granite dam site, should be built with $25,000,000 in bonds voted by Los Angeles county or whether the Granite dam would prove the more feasible and less expensive of the two.

"It is not our mission to dictate what Los Angeles or Pasadena shall or shall not build," Chairman Safley asserted yesterday, "but we hope to safeguard the interests of each other and to effect a conciliation, if possible."

The problems as outlined by Chairman Safley are divided into several groups. Chief among these are the contentions that the Granite dam can be built at a saving over the Forks dam, of from $10,000,000 to $15,000,000, and perform the purpose of the Forks dam equally well, storing the same amount of water, approximately 240,000 acre feet.

If it is ultimately decided that the Forks dam is more suitable for Los Angeles county flood control, Pasadena's claims that a railroad to be built by the city of Los Angeles to the forks will hinder construction of a dam at the Granite site will be considered on the grounds that it will halt Pasadena's plan for at least eight years.

"The government's interest lies solely in its vesting of the public land in San Gabriel Canyon to the proper authorities and for the proper means to insure a harmonious and abiding present and future," Chairman Safley declared.

FAIR YULETIDE FORECAST

Father Ricard Predicts Rain for First and Last Parts of December in Southland

Three days of rain and snow over the Pacific Coast, beginning next Sunday; then fair weather for Christmas followed by storms to close the month are forecast for December by Rev. Jerome Sixtus Ricard, California's "padre of the rains." There is a possibility of rain in Los Angeles tomorrow, Father Ricard predicts, with clearing weather Friday. The entire forecast for the month follows:

Tomorrow: Quite early in the forenoon a disturbance of marked character entering by way of British Columbia, will cause rain or snow over the Northwestern States preceded and accompanied by brisk south and southeast winds. Same disturbance is likely to come down to California and Arizona, taking in Idaho, Nevada and Utah and thence off to past the Rockies.

3rd inst.: Same storm continued.

4th inst.: Beginning to clear.

5th inst.: A measure of fair from Oregon to the southward, but getting cloudy at the northward.

6th, 7th and 8th inst.: A series of successive depressions (areas of low barometer) taking control of the Pacific Coast, dispensing rains over the plains and snow over the mountains, preceded and accompanied by brisk southerly winds. Clearing on the 8th.

9th and 10th inst.: Fair over the southern and central coast cloudy or partly cloudy from the Siskiyou in the northward.

11th inst.: At night another disturbance of some severity landing over British Columbia and extending to the southward. Rains and brisk south winds to be looked for.

12th inst.: Same storm continued.

13th, 14th and 15th inst.: Generally fair, with stray clouds, while a small area of low barometer and then another are passing over the high north.

16th and 17th inst.: A couple of depressions of larger dimensions passing over the Northwest, causing cloudiness and rains, sleet or snow from Prince Rupert to Tehachapi and possibly bridging over to Los Angeles and San Diego and thence to Arizona and New Mexico.

18th inst.: Starting to clear.

19th inst.: Generally fair.

20th inst.: Small depression running eastward by way of north; fair in California.

21st, 22nd and 23rd inst.: Generally fair.

24th inst.: A minor depression reaching British Columbia, causing some trouble there and then running eastward. Fair from Oregon to the southward.

25th inst.: Fair practically over the whole Coast.

26th inst.: Fair except for a few clouds.

27th, 28th, 29th and 30th inst.: Bad weather over the whole Coast, taking in Montana, Idaho, Nevada, Arizona, Utah and New Mexico. Severe winds and generous rains the order of the day.

31st inst.: Stormy yet with some clearings.

N. B.: Stormy first three days of January, 1926. As the wet increases, the bootlegging business diminishes.

What Was and What is in Trolley Travel

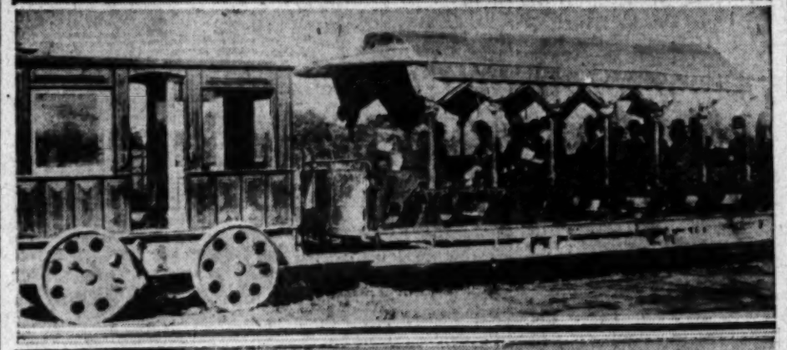

Scenes at Dedication of Giant Tube

At top is the old horse-drawn car which made trip through underground passage designed for use of new type of car (lower photo) which is inspected by officials and guests. They are, from left to right, Sylvester Weaver, D. W. Pontius, vice-president and manager of the Pacific Electric, R. W. Pridham, Joseph Scott and James E. Shelton. In the center picture is shown Los Angeles' first trolley train at Pico and Maple avenue. Phot by Arthur W. Kinney, 1887.

FETE MARKS SUBWAY OPENING

Pacific Electric Bore Hailed as Start of New Era When First Train Moves

Marking the beginning of a new era in transportation in Los Angeles, the city's first section of underground electric railway was opened yesterday with appropriate exercises, including a luncheon given by the Chamber of Commerce at the Biltmore at noon, and the operation of the first train immediately afterward. The passenger list included many city and county officials, H. W. Brundige, president of the State Railway Commission, heads of the different departments of the Pacific Electric Railway and the Chamber of Commerce and gathered in

TWO MAY DIE IN FAMILY ATTACK

Wife's Brother and Mother Shot by Husband

Efforts to Win Back Mate Implied Cause

Both Victims Thought to be Fatally Hurt

Ramon Alvalle, 25 years of age, was shot five times, and his mother shot, stabbed and clubbed, both probably fatally, at their home a mile north of Lankershim last night. Police were searching for Jose Gonzales, who married Ramon's sister, Maria.

Gonzales, according to reports to police, went to the Alvalle home and demanded that his brother-in-law go to the home of Joseph Gautier, rock and gravel-pit owner, who lives at Tulare and Pacoima streets, Lankershim, where Maria is employed as a maid. Gonzales and his wife are separated, and Gonzales is said to have insisted that Alvalle take Maria home.

Alvalle refused, whereupon, it is asserted, Gonzales fired five shots into his body. Mrs. Alvalle came to her son's assistance and is reported to have received the one remaining shot in her hand. The assailant then, it is declared, stabbed her in the chest with a butcher knife and, when she started to flee, knocked her unconscious with a blow on the head with a club.

Mrs. Alvalle was taken to the Lankershim Hospital and her son to the Receiving Hospital.

Detective Lieutenants Vinton and Neustetter are looking for Gonzales.

PARTY FOR AFFLICTED

Hospital Inmates to Celebrate Miss Chevaillier's Birthday

Seventy-five inmates of the psychopathic ward of the General Hospital and 100 of the children's ward will make merry at Miss Faith Chevaillier's birthday party at the hospital at 3 p. m. today.

Miss Chevaillier, who will celebrate her seventy-fifth birthday, is well-known in club and welfare circles. She returned last week from her annual visit to inmates of San Quentin.

It has been her custom to diffuse the pleasure of her birthday parties by holding them at various institutions. Fred Solomon is furnishing refreshments and a musical entertainment will be given.

PRIZE BEAUTY TO APPEAR IN REVUE

[Keystone Photo]
Lucille Miller

Efforts to surpass the Beaux Arts Ball of Paris in splendor and novelty are likely to succeed at the Biltmore a week from Saturday, when the International Artists' Club gives its Beaux Arts Ball, it was predicted yesterday by O. S. Sarsi, who is in charge of the decorations. The affair will have many features, among which will be an Artists' Model Revue and Fashion Show, arranged by Peggy Hamilton.

The first number of this revue will be a Rose Dance, with the dancers appearing from twelve enormous roses. One of the girls in the revue is Lucille Miller, who has taken many prizes for beauty, form and personality. She will appear in the Bathing Girls section. A huge palette, carried by twenty men and bearing a toe dancer, will be another feature.

Sid Grauman is to be master of ceremonies.

NEW ELECTRIC TUNNEL OPENS

(Continued from First Page)

horse car that ever traversed the streets of Los Angeles.

There was not time for entering into long historical recitals, however, for 'n a short time somebody said, "I see daylight," and in a minute more the train had reached the terminus of the tunnel at First and Glendale Boulevard. Careful persons aboard, who had kept time, said the journey had been made in just four minutes.

Everybody got out and there was more picture taking, congratulations were extended to railway officials and the engineers who had built the new subway, and then the train was entered once more and in about five minutes the travelers on the first subway train found themselves back at the cavern of the landing platform. The dedicatory exercises were over.

The luncheon preceding the train ride was the largest ever conducted under the auspices of the Los Angeles Chamber of Commerce, 1100 persons taking part, while more than 1500 applications for tickets had to be refused because of lack of space.

R. W. Pridham, president of the Chamber of Commerce, presided, and in a brief preliminary talk traced the development of the Los Angeles street-railway system from the horse car back in 1881 up to the present time. He stressed especially the services to the community of H. E. Huntington and his associates in organizing what is today the Pacific Electric Railway, closing by introducing D. W. Pontius, the vice-president of that company, as the chairman of the day.

TRIBUTE EXPRESSED

Mr. Pontius, after expressing his appreciation of the honor extended the Pacific Electric by the Chamber of Commerce in giving the luncheon, introduced Sylvester Weaver, former president of the Chamber of Commerce, who paid a tribute to the builders of the Los Angeles electric railways system.

"The first operator of a horse car in the early 80s was Moses H. Sherman," said Mr. Weaver. "But to E. P. Clark, perhaps more than to any other man, belong the credit of the establishment of electric railways in Los Angeles. Mr. Clark operated the first electric car in the city and even in that early day possessed the vision of a subway for Los Angeles, the opening of the first unit of which we are celebrating today. So strongly was he impressed with the idea of a subway that he purchased a right-of-way, with that enterprise in view, which extended from the terminal now under construction out to what was commonly known as the Vineyard, a part of which purchase forms the right-of-way of this first unit.

"The present transportation system, including his right-of-way, was taken over something more than twenty-five years ago by H. E. Huntington, and now it has extended to where all the cities and towns in this part of California are connected by a network of electric lines. This development has been one of the principal factors in the growth of this section."

The principal address was delivered by James E. Shelton, vice-president of the Security Trust and Savings Bank, acting as spokesman for the Subway Terminal Corporation.

"This occasion is more important than the mere completion of this particular subway," said Mr. Shelton. "It is the first step in a new era of efficient transportation in this city. It is built as the first unit of a system which can and will be extended as conditions warrant. It is the concrete and tangible evidence of the continued existence in this community of the active, constructive, far-seeing type of business men whose presence here in large number in the past is responsible for our very gratifying present."

H. W. Brundige, president of the State Railway Commission, spoke briefly, congratulating the officials present on the completion of the tunnel. He also gave a brief review of the initial steps leading to the construction of the tunnel and terminal, stating that this enterprise had taken form even before the war and had been delayed by that event.

Boyle Workman, President of the City Council, representing Mayor Cryer, recalled the troubles connected with the early-day horse cars, and congratulated the city on the development which has resulted in the magnificent system of electric railways existing here today.

Among the most enthusiastic guests at the luncheon were two delegations composed of citizens from Glendale and Burbank. These delegations, whose communities will be benefited greatly by the new subway development, gave vent to their enthusiasm by reciting in concert verses and slogans prepared for the occasion, reminiscent of college yells. There were also representatives present from the various communities of the San Fernando Valley, as well as other places in the vicinity of Los Angeles.

RECALLS FIRST TROLLEY

The new Pacific Electric tunnel represents considerable progress in Los Angeles electric railway service, according to Arthur W. Kinney, who rode on the trial trip of the pioneer electric line of 1887—and walked back. Mr. Kinney, who is president of the Kinney Iron Works and a former president of the Chamber of Commerce, took a picture of the motor cab and passenger car constituting the city's first electric trolley train and probably the first in the country.

This equipment was used on the pioneer electric line on Maple avenue and Pico street. The Daft electric system was employed, the motor being in a separate cab, and the trolley running on top of the transmission wires instead of underneath as it is now operated.

Mr. Kinney, a boy at the time, rode on the trial trip in January, 1887. Among those present were Maj. George H. Bonebroke and F. C. Howes of the old Los Angeles National Bank and Col. Howland, manager of the electric railway company.

The trip was a succession of starts and stops and Mr. Kinney was one of those who walked back from Pico Heights to town. The railroad was afterward abandoned but the poles set in the middle of Pico street made an unsightly picture for a long time.

ROADS DEAF TO STATION APPEAL

(Continued from First Page)

of about $9,500,000. Some railroad property exists now in the area and the State Commission's estimate that such a station could be built for about $7,000,000 included only new money required and not the total of new money and value of property already owned, as did the Interstate Commerce Commission's estimate.

Thelen read from the Interstate Commerce Commission's decision also where the Federal body said that if co-operation and willingness were to be exercised in the project many of the objections that seemed to loom so large would disappear. The Federal body made plain in its decision that present passenger station facilities of the three roads are inadequate, that the joint Southern Pacific and Union Pacific station could not be well enlarged to include the Santa Fe, even if the Santa Fe were willing to use it, and that the city's wish for a Plaza station should be given considerable weight.

Hill testified concerning engineering problems entering into the building of a union station such as the city desires to be built in the Plaza area as formally ordered by the commission. The entire commission is here for the case which may consume several days.

CASE REVIEWED

Thelen was the first to speak when the proceedings really got under way. He reviewed the case from the time of its inception by three civic organizations in 1916 to date. He said that the city has expended $20,000 and the State $50,000 for work leading up to the Sachse report on which the commission in 1921 found that the Plaza station should be built and so ordered, only to be blocked by litigation instituted by the railroads.

The city, Thelen said, does not take the position that a union station should be built and did not take any action regarding a site for one if built until after the commission itself in 1921 found that one should be built and in the Plaza area. When the commission so found and so ordered, he said, the city supported the position and is now so doing.

Almost immediately on opening of the hearing A. S. Halsted, general solicitor, Union Pacific system, read a joint statement by President Gray of the Union Pacific; President Storey of the Santa Fe and President Sproule of the Southern Pacific, in which they presented their positions adverse to any union station and for continuance of the present joint Southern Pacific and Union Pacific station and for a new Santa Fe station on the site of the present one of that line. Frank Karr, counsel for the Pacific Electric Railway, followed Halsted with a statement by Paul Shoup, president of the Pacific Electric, in sympathy with the position taken by the steam-line presidents.

Hugh Gordon, attorney for the Central Development Association, petitioner-in-chief in the reopened case, objected to consolidating the petition of W. H. Daum with the present case. Daum is a real estate dealer who petitioned for a union station near the Ninth-street viaduct and Los Angeles River. H. H. Sanborn, Daum's attorney, said that if the cases are not consolidated his client wishes to come in as intervener and later this was arranged.

MOTION IS DENIED

A motion by C. W. Burbrow, Southern Pacific counsel and spokesman for the railroads, denied jurisdiction of the commission over the question of a union station, asserted that the original proceeding had been wiped out by the United States Supreme Court and moved for dismissal of the case at once. The motion was denied by the commission. Durbrow argued that the court has decided that the commission has no jurisdiction over the union station proposal and that the station and grade separation cannot be considered in one case. Arguments against this view were presented by City Attorney Stephens, Gordon, Thelen and Carl J. Wheat, the commission's counsel.

Arguing for dismissal of the old case and for institution of two new and separate cases, the one on the union station and the other on grade-crossing elimination, Durbrow said:

"We want no more delay. Counsel in this case have been training their sons to follow them in it and we are tired of it. We are going to object to the end, and our sons will after us, to tie the union station to the grade-separation matter."

Mirthful and derisive laughter followed this statement, which was made with a tinge of humor.

The associated Plaza station proponents entered strenuous objection to his proposal to begin new and distinct cases, Stephens indicating that to do so would created technicalities advantageous to the railroads.

Seven reasons were advanced by the railroad presidents in support of their statement that "a union passenger station is not necessary in the interest of the public and is not in the interest of the railroads." Summarized, the reasons are as follows:

"(1.) Only 2 per cent of steam-line passengers leaving or arriving in Los Angeles is interchanged among the roads. If the Southern Pacific and Union Pacific occupy the same stations, as now, the percentage is reduced. Obviously, then, the expense of a union station would be greatly out of proportion to service rendered.

"(2.) Southern Pacific station is adequate for Southern Pacific and Union Pacific for years to come and readily can be enlarged. To abandon it would be wasteful.

"(3.) Santa Fe needs a new station and intends to build one soon on present site, which is adequate.

"(4.) Steam trains arrive and depart about the same time of day and to have interested taxi and automobile traffic centering around a union station would create congestion and valuable land would have to be acquired for that exclusive purpose.

"(5.) Railroads need money to meet the growing traffic demands and this money should not be diverted into an 'ornamental or impressive' union station.

"(6.) The railroads' plan of joint station, as now, for the Southern Pacific and Union Pacific and separate station, as now, for Santa Fe is most economical and makes possible carrying out of Pacific Electric Railway plan for taking its interurban cars off streets. This problem and that of handling city-street traffic of interurbans are vastly greater than station problem. Pacific Electric plan not practical at any proposed union-station site.

"(7.) Grade-separation problems are being solved and are not at all a part of union-station plan."

The presidents declared in their statement that the railroads should be permitted to build an elevated road eastward across the industrial district and make possible the plan of the Pacific Electric to give elevated service to the Southern Pacific and Union Pacific station, that the Santa Fe should be permitted to build its new station, that if not interfered with the Southern Pacific and Union Pacific will "proceed immediately" to create an approach to their station free from grade crossings and that the Pacific Electric will complete elevated from rear of its main station to a connection with its line on private right of way east and north and with extension of elevated from Alameda street southward to Fourteenth street.

Appearances were entered in the case when it opened as follows: C. W. Durbrow, Southern Pacific; A. S. Halsted, Union Pacific; E. W. Camp, Santa Fe; Frank Karr, Pacific Electric; City Attorney Stephens and Max Thelen, city; Hugh Gordon, Central Development Association; Carl J. Wheat, commission; H. R. Brashear, Chamber of Commerce, which he said will file an intervening petition; George A. Damon, City Planning Commission and Regional Planning Commission. William Gibbs McAdoo was present, but entered no appearance. He is on the citizens' committee which Mayor Cryer appointed to look into the situation after the Interstate Commerce Commission decision last summer.

LODGE ODORS DIDN'T JIBE

Wife Asserts Sachet on Husband's Clothes Caused Mystery

When Olvin B. Jones came home from lodge redolent of all the odors of Araby, Mrs. Katherine E. Jones wondered what kind of a lodge it was, according to her complaint for divorce, filed yesterday. For Jones smelled remarkably like sachet powder on lodge nights, she said.

Finally, according to the complaint, the mystery was cleared, to her mind, by a letter she saw, which was written by a Santa Barbara woman, addressed to Jones and filled with references that led Mrs. Jones to believe she had been deceived about those lodge meetings.

The Broadway Department Store Is Open All Day Saturdays! Store Hours: 9 to 5:30

Madelon Modes for the Holidays

Featured in December 1 Vogue

Madelon Dresses $39.50

Madelon Modes are always fashionable, though so reasonably priced. In this showing are featured street, business, dance and party frocks. Among them are many imported models encrusted with beads and beautifully embroidered. In black and the new high shades as well as lovely pastel hues. Included are frocks of crepe Roma and georgette adorned with rhinestones — laces and chiffons, satin and flat crepe models. Sizes 34 to 44. $39.50.

—The Broadway
—Third Floor.

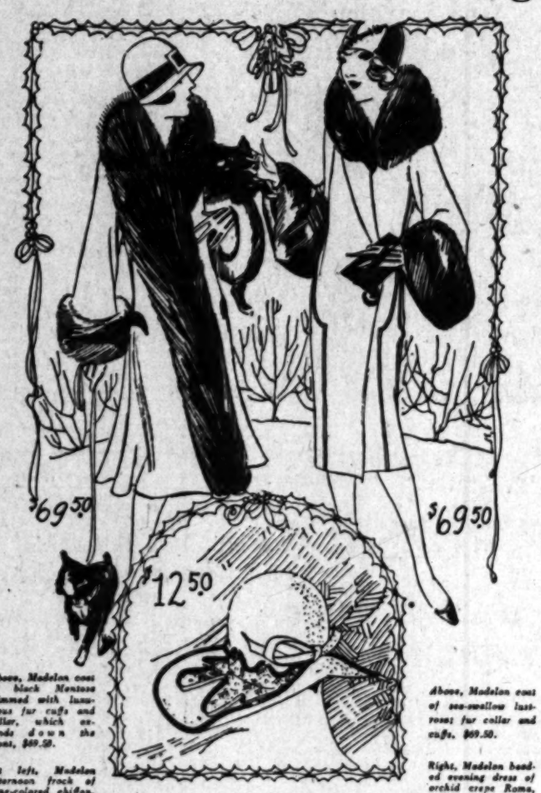

Madelon Coats $69.50

Where there's a wish to be smartly dressed there's a charming way to fulfill it—the way of Madelon Modes. And truly Madame will find it an easy and economical way, when she considers the moderate Madelon price! Selected furs and splendid materials will be found in Madelon coats for women. Choose from straightline or flared models — fashioned and tailored to give satisfaction. In sports and dress fabrics—embellished with such furs as fox, wolf, natural squirrel, beige squirrel, kit fox and raccoon. Sizes 34 to 44. $69.50.

—The Broadway
—Third Floor.

Above, Madelon coat of black Mendoza trimmed with luxurious fur cuffs and collar, which extends down the front, $69.50.

At left, Madelon afternoon frock of wine-colored chiffon, trimmed with gold lace; velvet ribbon girdle, $39.50.

Sketched here is a charming Madelon hat in lipstick red velours, with gold edge and knot of gold lace, $12.50.

Above, Madelon coat of sea-swallow lustrous fur collar and cuffs, $69.50.

Right, Madelon beaded evening dress of orchid crepe Roma, trimmed with appliqued flowers, $39.50.

Along Fashion's Boulevard

—the woman of good taste instinctively follows the leadership of Madelon Modes. But then, who could resist the alluring combination of appealing authentic designs and excellent values!

Madelon Millinery $12.50

Whether you favor the large shape, now more popular than ever, or the smart, close-fitting effect in your millinery, you may rest assured that Madelon will show you the smartest offerings, and at prices which make you wonder at such remarkable values! Madelon hats of satin, felt and satin combinations, and metallic effects—in black, wood, green and many other shades, $12.50.

—The Broadway—Third Floor.

Madelon Modes Exclusively at The Broadway in Los Angeles

The Broadway Department Store
Broadway—Fourth and Hill. Arthur Letts, Jr., President

Madelon Full-Fashioned Silk Hosiery; chiffon or service weights, $1.85 pr.

—The Broadway—Aisle 8.

for LARGER WOMEN

Today! A Golden Opportunity!

WE OFFER JUST 125

DRESSES

ACTUAL VALUES TO $65!

At the Absurd Low Price of $26.75

MANY dresses in this lot are shown for the first time. All are amazing values. This is another one of those Schuman events larger women are talking about. But you'll have to be one of the first 125 women here to get one of these bargains.

SCHUMAN'S
609 WEST SEVENTH STREET
Opposite Robinson's

THE GIFT OF WORDS

How welcome are the words that carry Friendship! They have that wondrous power of setting Time and Space aside, bringing to life upon the written page, the smile, the handclasp, and the voice itself! ¶Though you and I may not see each other often, we still can keep these couriers of friendship speeding back and forth between us. You will find them here ready to your hand in this little gift that holds so much the greater Gift. ¶Given at the season of Good Tidings and Good Will, may these serve you faithfully and be a pleasant reminder of the giver for many and many a year.

Your Name

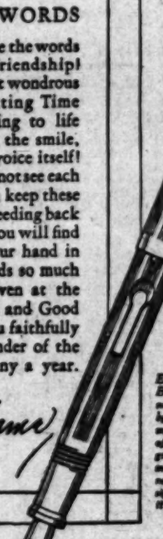

Every Wahl Gift Pen is accompanied this Christmas by the fine sentiment "The Gift of Words," engraved on parchment note and mailing card with your signature to make it your personal greeting card

One of the easiest ways to stamp yourself a "regular fellow" this Christmas, is to give your friend as fine a gift as this!

WAHL PEN
made by the makers of
EVERSHARP

Dealers are now showing Wahl Pens and Eversharps in special Christmas assortments, the pencils at 50 cents to $35.00; the pens at $2.50 to $50.00; matched combination sets in handsome Wahl Gift Boxes at $4.50 to $65.00.

HAVLIN

"Footsavers"

—and all that the name implies! Finely made shoes with a special arch that distributes the weight of the body as it should be.

SMARTLY STYLED TOO!

"Havlin," brown kid, patent with blonde kid, quarter, $13.50. Black kid, $12.50.

INNES SHOE CO.
642 BROADWAY
6501 Hollywood Blvd.
452 E. Colorado, Pasadena

"Fagged Out"

Too tired to take real interest in life—irritable — nervous—"fagged out" after small exertion. You deserve sympathy—you need advice. Cleanse your system of the poisonous waste that makes you tired, ward off Bright's Disease, Diabetes and High Blood Pressure, tone and assist your kidneys with the aid of Mountain Valley Mineral Water from Hot Springs, Arkansas. Drink it regularly at proper intervals. Physicians prescribe it. Let us deliver a case to your home or office.

Mountain Valley Water Co.
425 W. 18th St., Los Angeles
Phone WEstmore 4091. We Deliver

EAST *Through Romance*

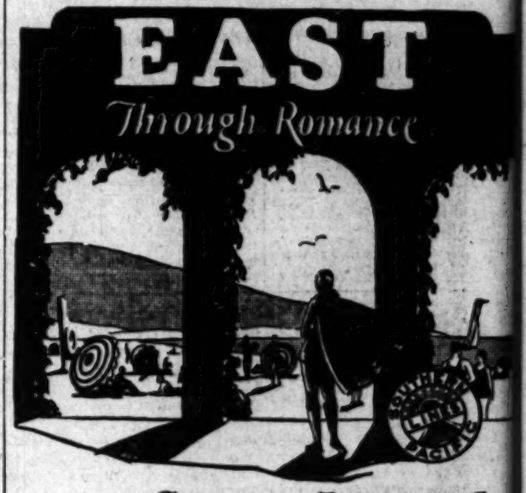

Sunset Limited

—luxurious all standard-Pullman flyer daily through the fascinating scenes of the old South to New Orleans.

Stopover, if you wish, for Apache Trail trip, or at El Paso, San Antonio, Houston, and other interesting places. See New Orleans, then by Southern Pacific palatial steamer to New York or by train to east or north.

It's the most-per-dollar route east. Extra travel comforts at no extra fare—club and observation cars, shower baths, barber, valet, maid, delicious food temptingly served in Southern Pacific dining cars.

For further particulars, ask agent

Buy Roundtrip Tickets
—reduced cost; long limits. Return on another route if you choose.

Southern Pacific Lines
Los Angeles Ticket Offices: 1147 So. Broadway
212 West Seventh Street and Main floor Pacific Electric Bldg. Sixth and Main Streets. Central Station, Fifth and Central. Telephone MEtropolitan 2000.
Hollywood Ticket Office:
6768 Hollywood Blvd. Telephone Granite 1801-1802.

A New Rental Guide

covering every section of the city and embracing all types of rentals

Appears Daily in Times Want Ads

WIFE TO FACE MURDER TRIA

Assault Charge Changed Husband Dies

Shot While in Locked Clos Police Assert

Two Men Held as Accessor in Weird Crime

Juan Chaves died at the G eral Hospital yesterday from bullet wound said by police to h been inflicted by his wife. T body is at the C. R. Vesper U dertaking Company. Date for inquest has not yet been set.

Chaves's wife, Mercedes, French woman, is in the Cou Jail in default of $25,000 bo She was held to answer on a cha of assault to commit murder a or shooting. The District Att ney's office was notified of Chave death yesterday, so that a cha of murder may be issued agai her.

According to Detective Lieut ants Hickey and Condaffer, w investigated the case, Mrs. Cha with the aid of two men, lock her husband in a bedroom at th home at 317 North Figueroa str on November 14, then borrowe revolver from one of the men, a with their aid, procured cartridg She returned home and shot husband, the charge contin later declaring that he had tacked her with a knife. The men said to have aided her w arrested as accessories at the ti

Heirs Enter Suit for Insurance of Auto Race

[EXCLUSIVE DISPATCH]

PHOENIX, Nov. 30.—In the perior Court has been submitte case of interest to professional temobile drivers, as it may termine whether their avocat may be classed as an especia hazardous one. Suit has been tered by the heir of Harry Feu riegel, who was killed while tak part last Decoration Day in ra on the State fair track.

Feuerriegel had a policy of $1 with a fraternal benefit soci which has headquarters in Francisco. The attorney for defendant stated that the po carried a clause that the insura would be void if the insured s jected himself to any controlla hazard.

Legend Retained

"So this is the old settee told me you had picked up at s a bargain price?" said the cal "My dear, it's a perfect treasu It looks as if there might be so real old legend connected with "Well, there was," replied hostess, "but at the price I offe the dealer said he would have keep the legend and connect with an antique bedstead he ha —[Exchange.

On Christ Gilfi

Musi

COMPLETE FURNISHERS OF SUCCESSFUL HOMES BA

WIFE TO FACE MURDER TRIAL

Assault Charge Changed as Husband Dies

Shot While in Locked Closet, Police Assert

Two Men Held as Accessories in Weird Crime

Juan Chavez died at the General Hospital yesterday from a bullet wound said by police to have been inflicted by his wife. The body is at the C. R. Vesper Undertaking Company. Date for the inquest has not yet been set.

Chavez's wife, Mercedes, a French woman, is in the County Jail in default of $25,000 bond. She was held to answer on a charge of assault to commit murder after shooting. The District Attorney's office was notified of Chavez's death yesterday, so that a charge of murder may be issued against her.

According to Detective Lieutenants Hickey and Condaffer, who investigated the case, Mrs. Chavez, with the aid of two men, locked her husband in a bedroom at their home at 317 North Figueroa street on November 14, then borrowed a revolver from one of the men, and, with their aid, procured cartridges. She returned home and shot her husband, the charge continues, later declaring that he had attacked her with a knife. The two men said to have aided her were arrested as accessories at the time.

Heirs Enter Suit for Insurance of Auto Racer

[EXCLUSIVE DISPATCH]

PHOENIX, Nov. 30.—In the Superior Court has been submitted a case of interest to professional automobile drivers, as it may determine whether their avocation may be classed as an especially hazardous one. Suit has been entered by the heir of Harry Feuerriegel, who was killed while taking part last Decoration Day in races on the State fair track.

Feuerriegel had a policy of $1000 with a fraternal benefit society which has headquarters in San Francisco. The attorney for the defendant stated that the policy carried a clause that the insurance would be void if the insured subjected himself to any controllable hazard.

Legend Retained

"So this is the old settee you told me you had picked up at such a bargain price?" said the caller. "My dear, it's a perfect treasure! It looks as if there might be some real old legend connected with it."

"Well, there was," replied the hostess, "but at the price I offered the dealer said he would have to keep the legend and connect it with an antique bedstead he had."—[Exchange.

Auction Hammer Interrupts Dream

Going, Going—Gone

Above—Casa de Marguerita, once the home of Mary Miles Minter, former screen star. Inset of Miss Minter. Below—Crowd assembled to seek the bargains.

Asks Husband for $100,000 in Defamation Suit

Declaring her husband called her names in the presence of friends and relatives and told others she was an immoral person, Mrs. Mary C. Morgan yesterday brought suit for $100,000 damages against Samuel M. Morgan, local business man.

Mrs. Morgan, who recently filed suit for divorce against her husband, asserted her husband defamed her character and that his asserted remarks were false. She also charged her husband had said she had stolen $3000 from him and had spent it on another man. Attorney Wilbert C. Hamilton filed the complaint.

MINTER FURNISHINGS SOLD

Auction Draws Throng to Forty-room House Once Home of Former Screen Star

Through the forty rooms and the many halls of Casa de Marguerita at 701 South New Hampshire street, once the home of the dazzling Mary Miles Minter, the voice of an auctioneer cracked yesterday. It sounded the doom of the old home, once again crowded with "guests." They moved in silence through the house, these last guests, and the gaiety of which the home had once been the center was entirely absent.

Piece by piece and bit by bit the house which had served as the setting for Miss Minter was dismembered. The home and its memories were dying, and the collectors and buyers passing through its rooms gave it the tribute of hushed talk and silence.

END OF DREAM

A grim and silent police officer stood on guard at the door and near him, dressed in black, stood Charlotte Shelby, mother of Miss Minter, who saw with tragic eyes the furniture, paintings, china, statuary and drapes knocked down to the highest bidder.

"It is the end of a dream home, a dream home which I once had hoped to convert into a dream castle. The dream is shattered. A few memories remain. I can do nothing but be philosophical."

Mrs. Shelby spoke in a hushed voice. She called attention to the pall of quiet which had apparently settled on the purchasers and curiosity seekers.

"You see, even these strangers recognize death. They are quiet and still; a certain sign of the presence of death."

Miss Minter was not there. Her feud with her mother had brought about the dismemberment of the home, and Mrs. Shelby made no comment except to admit memories.

WILL LEASE PREMISES

Mrs. Shelby stated that she intended to lease the home for five years after the furniture and other objects are sold. She herself will move to an apartment or build a bungalow, she stated.

The auction was conducted by Albert H. Weil and throughout the day hundreds of persons passed in and out of the house, some bidding but many merely wandering through the rooms and looking on. The sale, Mrs. Weil said, will probably continue for about two weeks until every antique, painting and bit of furniture, except that reserved by Mrs. Shelby for her new home, is sold.

The furniture, paintings and statuary had been collected by Mrs. Shelby through several years in this country and abroad. They had been intended, she said, to furnish a castle, but circumstances were against her and she had been unable to carry out her design.

Murder Charge Faces Accused Slayer of Kin

H. P. Mitchell, declared by police to have shot and killed his brother, Marion Mitchell, in mistake for Harry "Mile Away" Thomas, must face a murder charge, Dep. Dist.-Atty. Hamner decided yesterday. The complaint was drawn and will be filed today, Hamner said.

Young Mitchell was shot to death a week ago in Thomas's car. The elder brother, questioned by police, is said to have admitted he tried to break up Marion Mitchell's association with Thomas and fired at Thomas's car, the bullet striking Marion in the head.

Attorney Howell Richardson, who will appear for the prisoner, declared police had drawn a wrong inference from Mitchell's statement. He declared he believes it can be shown the youth was slain by someone else.

Bacteria Thrives in Moonlight

Growth and activity of bacteria can be speeded up by moonlight, T. F. Morrison, graduate student of Princeton University, has discovered through experiments on the kind of micro-organisms that cause dead fish to shine in the dark.

On Christmas Night—A

Gilfillan RADIO

THINK of the thrill of being able to "tune in" Christmas night! There will undoubtedly be some wonderful programs—and a Gilfillan Radio from Barker Bros. will "bring them in" to perfection.

The Handsome Console

5-Tube Radio $350

Simple and dignified in design. The radio is specially constructed, all Gilfillan special features giving great power for distance reception, finest selectivity and beautiful tone. There is a 2-scale Voltmeter for testing the batteries. Price without tubes or batteries . . . $350

Liberal Terms

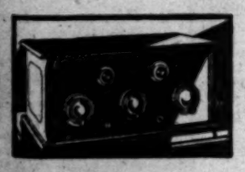

FIVE-TUBE Straight Line Neutrodyne, has unusual range, super selectivity, marvelous tone quality. New Vernier Dials which enable the most delicate tuning adjustment. New straight Line Condensers. Two stages each of Audio and Radio Amplification. Price without accessories $110

Liberal Terms

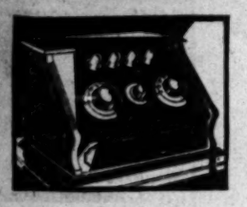

NEW 4-Tube Neutrodyne of fine tone quality and exceptional selectivity. Non-reflex with one stage of Radio and two stages of Audio Amplification. Operates with dry cell tubes and batteries. It has the new Gilfillan Straight Line Condensers. Built into a handsome brown mahogany cabinet which has room for all batteries. Price without accessories $70

Liberal Terms

Music Store Open Evenings Until Christmas!

COMPLETE FURNISHERS OF SUCCESSFUL HOMES

BARKER BROS.

BROADWAY BETWEEN SEVENTH AND EIGHTH

Bullock's Closes at One o'Clock Saturdays

Bullock's . . . "One o'Clock Saturdays" . . . Basement Store

Higher Priced Lines Radically Underpriced Together With a Special Purchase On Sale

Wednesday Coats $14.75

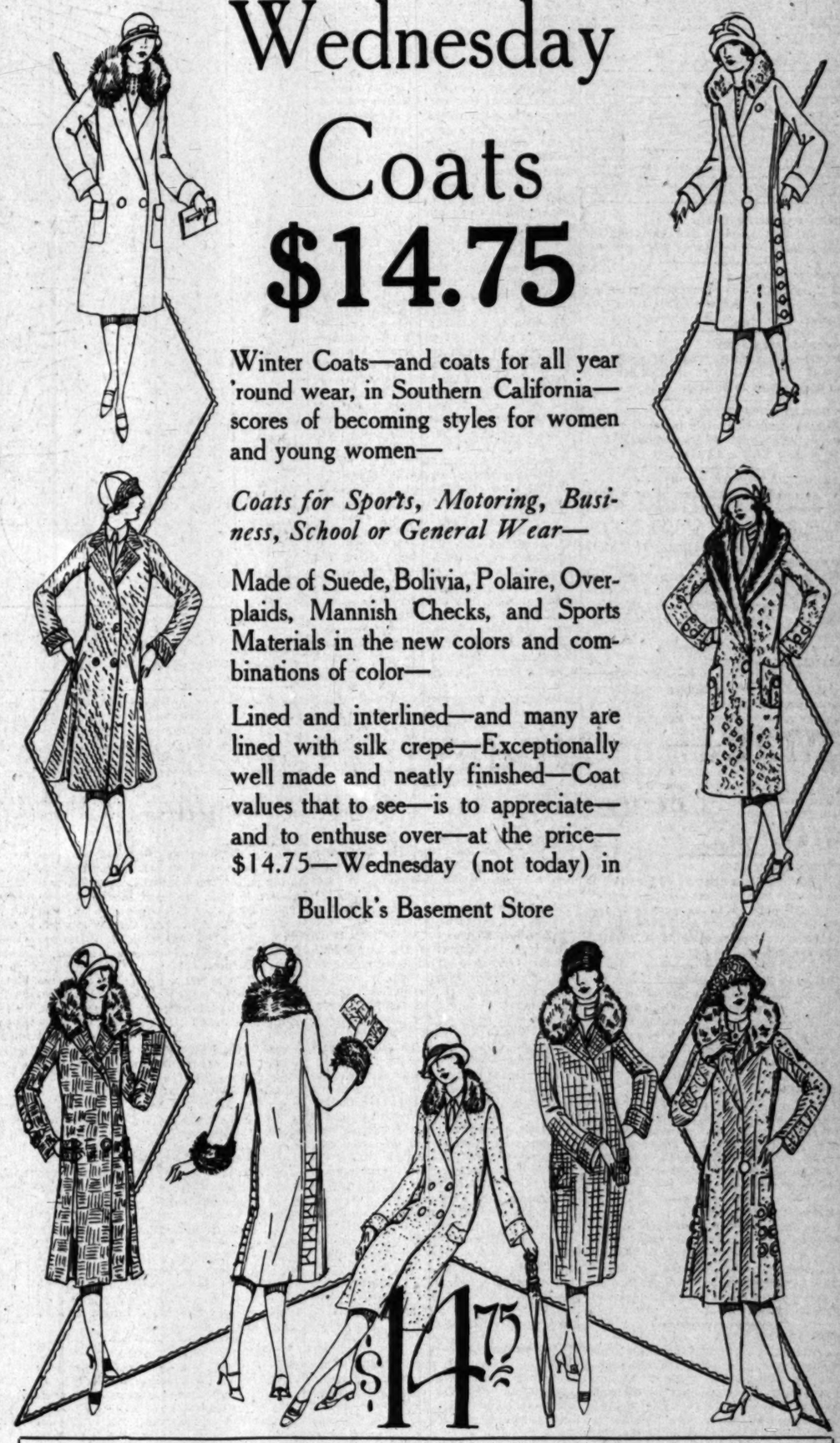

Winter Coats—and coats for all year 'round wear, in Southern California—scores of becoming styles for women and young women—

Coats for Sports, Motoring, Business, School or General Wear—

Made of Suede, Bolivia, Polaire, Overplaids, Mannish Checks, and Sports Materials in the new colors and combinations of color—

Lined and interlined—and many are lined with silk crepe—Exceptionally well made and neatly finished—Coat values that to see—is to appreciate—and to enthuse over—at the price—$14.75—Wednesday (not today) in

Bullock's Basement Store

On Sale Wednesday

Men's Collar Attached English Broadcloth Shirts $1.55

—shirts of character—made of the genuine Imported English Broadcloth, the cloth with a luster that cannot be washed off.

Exceptionally well made with the late style pointed collar and single barrel cuff—14 to 17 sizes in plain white, blue and tan—Many will buy for Christmas giving—Wednesday—at this special price—$1.55—3 for $4.50—in

Bullock's Basement Store

On Sale Wednesday

Men's Outing Pajamas $1.65

—and $1.65 is a very special price for Pajamas of this quality—Made of exceptionally good weight Outing Flannel—a weight that is warm and will give splendid service—V neck style with 4 loop fasteners—A, B, C and D sizes in pink and blue striped patterns—Values unusual—at $1.65—in

Bullock's Basement Store

PUBLISHERS:
THE TIMES-MIRROR COMPANY
OFFICERS:
HARRY CHANDLER, Pres. and Gen. Mgr.
MARIAN OTIS CHANDLER, Vice-Pres. and Secy.
FRANK X. PFAFFINGER, Treasurer.
HARRY E. ANDREWS, Assistant General Manager and Managing Editor
DIRECTORS:
Harry Chandler, Marian Otis Chandler, Frank X. Pfaffinger, Mabel Otis Booth, Harry E. Andrews.

Los Angeles Times

EVERY MORNING IN THE YEAR
DAILY FOUNDED DEC. 4, 1881—44TH YEAR

Average for every day of November, 1925 ..147,455
Sunday Only average for November, 1925 206,992
Average every day gain over November, 1924 4,444
Sunday Only gain over November, 1924 12,499

OFFICES:
New Times Building, First and Broadway.
Branch Office No. 1, 631 South Spring Street.
Washington Bureau, 906 Hibbs Building.
Chicago Office, 360 North Michigan Avenue.
New York Office, 225 Fifth Avenue.
San Francisco Office, 742 Market Street.
Paris Office, 150 Rue Saint Honore.
In addition to the above offices, The Times is on file and may be found by European travelers at the following places:
420 Rue St. Honore, Paris.
138 Fleet St., E. C. 4, London.
Hotel Excelsior, Rome.

LOS ANGELES (Loce Ahng-hayl-ais)

MEMBER OF THE ASSOCIATED PRESS
The Associated Press is exclusively entitled to the use for republication of all news credited to it or not otherwise credited in this paper and also published here within.

The Times aims at all times to be accurate in every published statement of fact. Readers who discover any important inaccuracy of statement will confer a favor by calling attention of the Editorial Department to the error.

THE FAULT-FINDERS

Nothing is easier to find than fault, yet some folks appear to be ever looking for it.

GRATE FOLKS

Some folks are so rasping that they cannot even be polite without being unpleasant.

SOMETIMES RISKY

"Film Daredevil Weds Actress" announces a headline. Well, it often calls for real daredevilry to do that.

GROWING PAINLESSLY

Los Angeles certainly is growing fast. Now we've annexed Venice and made suburbs of New York and Paris.

NEEDLESS WORRY

Sometimes the children worry a good deal about whether or not Santa Claus will get this far. He always arrives, however, in the St. Nick of time.

WORTH TRYING

The other day a woman found that doing the family washing took all the cigarette stains from her fingers, but this isn't liable to go much further. The secret is safe.

SAFER THAN HOME

A big bunch of American missionaries has just sailed for the Belgian Congo. The destination was wisely chosen—they probably haven't ever heard of the great American crime wave over there.

HYPNOTIC WEALTH

A woman who is suing a wealthy man for a couple of hundred thousand dollars alleges that he kept her under a hypnotic spell. That seems possible. But could he have done it if his income had been only $100 a month?

THE NEW IDEA

Somebody gave the role of Siegfried in a sport suit in a Moscow theater recently. The stage appears to be getting farther from its moorings every day. Presently we will have a Mephistophles in a yachting outfit and barbered chin.

BUILDING EVERYWHERE

The hotels in Japan are all crowded to the doors and it is hard to find men enough to carry out the building program in Tokio and other cities. This press for the towns and the expansion of the builders appears to be a world-wide affair.

THE BUNKO KING

Probably Hutch will be glad to come back and take his old cell at San Quentin. Just drop him a postal card and he will hasten to return. Anyhow, a man who has been spending some months in a swell apartment-house in New York should be ready to move by this time.

SHE'S NUMEROUS

Nineteen twenty-five promises to break all beauty records as well as prosperity records. Up to date approximately 300 girls have been officially declared by contest judges to be the most beautiful girl in America and the total ought to reach at least 325 before the year is out.

THE YOUNG IDEA

In Detroit a lad of 7 drew his trusty automatic and shot his young sister dead when she called him a monkey. The conscientious lad explained that he could not stand for any of this evolution business. When one's own sister sought to stock the family tree with baboons forbearance ceased to be a virtue. It is no trouble for the young idea to shoot in these days.

BOY HOUSEKEEPERS

They are urging courses in home science for the boys in some of the higher school grades. It is insisted that any young man should understand something of plumbing, electrical engineering and the rudiments of cooking. Now that the women are taking the jobs of men it is but fair that the males should be able to do a woman's work on an hour's notice. Apparently what our beloved country needs is a massive flock of he-chambermaids.

THE LADY BOMBER

To be blown up by a lady may be nothing new, but nevertheless it seems off color to find a professional bombing crew in Chicago led by a woman. This group of self-made anarchists were ready for any job. When strikes were on they would do the terrorizing for the unions, but they did not confine themselves to this field. They would blow up anybody at any time. They would wreck a home or a school with equal fervor. They had a regular schedule of prices and would do a reasonably complete job for $500. On the criminal side of our civilization we are growing distressingly careless. Life is being so depressed in price that bombers and gunmen may soon be prepared to furnish killings at $1 a head. The lady in this case, however, was taken with a sizzling bomb in her possession and the activities of the gang will be checked for a season. Chicago breathes easier.

RED THEORIES REFUTED

For material progress 1925 is the banner year of our national life. With only a few weeks more to go, there is no doubt, in the face of such authentic returns as are recorded in the brilliant series of articles written for The Times by William P. Helm, Jr., that the American people will greet the New Year with a twelve months' history of unprecedented progress.

Mr. Helm's comprehensive yet conservative review of our wonderful financial, trade and industrial expansion during the past eleven months makes it clear that American business has moved to new high ground since it tore off the last leaf of the calendar of 1924 and that in the great upsweep everybody has been materially benefited.

Those whining malcontents who last year professed to see in Red radicalism the only hope of the country stand confounded. In every way possible they tried to make our voters believe that by placing in the saddle men who sided with and were upheld by the noisy agitators this country would reap great economic rewards. But the amazing record made by our people during the past eleven months owes no jot or tittle to radicalism, but to that conservative yet truly progressive spirit voiced by President Harding and so wisely supported and magnificently developed by President Coolidge, backed by the best elements in our political and economic life.

When, in his recent New York address, President Coolidge spoke of our "state of unexampled and apparently well-distributed prosperity," which, he insisted, was "not the result of the war, but of the industry of our people," he did not force the point of view of one who, as the head of a successful administration, naturally wished that its policies might be considered in the best light. He never has shown the slightest inclination to represent business or other affairs in a way that would redound more greatly to his credit than really has been due him and the members of his official family. In fact, he has honestly endeavored to keep his administration aloof from business influences and has made it manifest that the moral and not material progress of the nation should be of paramount interest.

Considering the high lights of Mr. Helm's illuminating articles, we find the indications for 1925 show that the building trades of the country have left "the unbeatable record" of 1924 far behind; that the automobile industry has established new records for production and profits; that the railroads have hauled more freight and reaped greater gains than in any previous year of their existence; that there has been an increase of more than $500,000,000 in savings bank deposits over the high figure established last year; that the farmers have paid more of their debts, obtained more satisfactory crop prices and generally attained a higher degree of prosperity than ever before, the three years ending with 1920 alone excepted. As for general business conditions, Mr. Helm finds them at a high peak, with a heavy increase in buying and selling throughout the country. He estimated the holiday trade at not less than $4,000,000,000. This estimate is partly based upon the tremendous impetus given by the fall and preholiday trade, which has broken all records.

It would seem from Mr. Helm's report that President Coolidge was by no means too optimistic when he referred to the fact that this great new prosperity is "apparently well distributed." Of course, if it were not well distributed it would not mean much, and the malcontents might feel justified in asserting that "big business is grinding labor under its iron heels." But its distribution on an equitable basis is obvious from the reports of The Times' statistician, who, after giving many actual figures, gleaned largely from returns made to the great bureaus of the Federal government, says: "Labor throughout the country is almost universally employed, save in a few 'white-collar' lines. The pay rolls probably are the highest on record except for anthracite coal."

Had he been specifying any particular region Mr. Helm might have referred to the unexampled prosperity of Southern California, as indicated by the increased profits of our fruit-growers and other husbandmen, the new records set for oil production and consumption, the tremendous activity in the building trades and in general business and industry, as well as the great and steady increase in bank clearings.

But, all in all, the reports made in these "prosperity" articles are fairly adequate, convincing and encouraging. They give undeniable evidence of the confidence of the country in our political leaders at Washington as wise men and "straight shooters," while the radicals, with their Communistic theories of government, stand refuted and rebuked.

BELATED PROTESTS

The Times is in receipt daily of numerous letters from taxpayers and householders protesting the treatment and disservice accorded them by the present city administration and its municipal bureaus. They complain about the increased water rates, the way contracts are let, the forcing on them of ornamental lamp posts, the paving and tearing up of streets, partial enforcement of rat-proofing ordinance, increased taxes with no resultant benefit, indifference displayed by municipal departments and city officials to private individuals, the cost of water mains, tardiness and red tape in city offices and other petty exactions and annoyances.

These citizens who have been telling their troubles to The Times are voicing genuine grievances, yet The Times has to confess the Los Angeles public is entitled to little sympathy for getting now just what it ought to have expected when it allowed a small minority vote to elect the present Mayor and Council and so establish more firmly the grip of the professional politician on the management of the city.

At municipal elections, when the cure is in their own hands, the voters are strangely apathetic; later on the energy they failed to display when it would have proved beneficial they pour out in voluminous epistles of vociferous protest.

The ring naturally cares little for what the silent majority thinks; it stands for the active clique whose minority vote maintains it in power. The ring knows from past experience that some extraneous issue, totally unconnected with city affairs, dragged like a red herring across the track, will lull the majority again into temporary forgetfulness and enable the old minority to take care again of the official family.

Naturally, too, the official family elected by these methods, takes care of its own.

Buy Christmas Seals and Send Sunshine Into the Lives of Thousands

[Protected by George Matthew Adams.]

Everyone knows the attitude of professional politicians. "Before election we had to eat humble pie from your hand; now you can eat crow from ours." And letters from angry individuals addressed to the newspapers of the city never hinder the official ring. They have as little effect in changing their plans as an automobile that has disregarded the wig-wag signal would have at a railroad crossing in stopping a limited express train.

To the many citizens who send a recitation of their tax woes and bureau troubles to the editor The Times has only this consolation to offer. The cure for the ills they deplore was once in their own hands and will be again. A ballot in the box is worth ten letters in the mail when the voters are dealing with political bosses and municipal mismanagement.

When the nation desired relief from national taxation it secured that relief by acting as a free democracy always ought to act. The people went to the polls and elected a President who was pledged to economy and was buttressed by business experts. Indignant citizens are not writing letters to complain of the deal the taxpayers have received from Calvin Coolidge, Herbert Hoover or Andrew Mellon.

Similarly, the citizens of Los Angeles can obtain relief from excessive local taxes and harassing ordinances, from favoritism and jacks-in-office in municipal bureaus, from secret political bosses dictating appointments and distributing spoils, from the official "public-be-damned" attitude that no privately owned utility corporation would dream of employing toward its customers, when they exhibit the same interest in electing a Mayor and Council that they displayed in electing a President and Congress.

And this is true not only of Los Angeles, but of every city and county where local taxes go up as rapidly as Federal taxation comes down.

WHAT PRICE POTATOES?

It is supposed to be quite dismaying to those who produce and sell potatoes to read that Berkeley and Oakland housewives have boycotted the abnormally high-priced "spuds" and say they will use substitutes until prices come down. Even if the consumers in other communities go and do likewise the potato men should worry. It is the history of such boycotts that they are not generally observed, do not last long and have little permanent bearing upon the market.

But if the price of potatoes keeps going up, what will it eventually reach? That is what the housewife and house husband would like to know. Formerly they depended upon the lowly potato to furnish at least one inexpensive item of food for the family table, but of late potatoes in many cases have cost more than apples and are in a way to become a luxury.

Early in the autumn retail buyers were paying 3 to 4 cents a pound for Burbanks, a little later 4 to 5 cents and during the past fortnight 5 to 7 cents, or from two to three times as much as California potatoes formerly sold for in a season of normal prices.

"What makes potatoes so high?" the housewife is asking of her vegetable man. Generally he replies that it is because of heavy frosts in Idaho, which greatly reduced the supply. This, however, does not tell the whole story, for the available Idaho crop is only 6 per cent less than that of last year, if government estimates are correct.

According to the reports of the Federal Bureau of Agricultural Economics, the 1925 potato crop of the United States is 346,000,000 bushels, or over 100,000,000 bushels short of that of last year. This enormous shortage in the nation's crop naturally affects local markets, as California does not produce enough for home consumption, but annually imports large quantities from other States. Los Angeles gathers in about 2500 carloads of Idaho potatoes, besides reaching out into Washington, Oregon, Nevada, Utah and sometimes Colorado. Federal estimates of California potato production this year are 7,248,000 bushels, or 502,000 bushels less than the 1924 crop, which reduction in home supply would have tended to advance prices in the local market, even though a better crop had been produced in other States. The bushel is the government unit of measurement, even in California, though it never is used by our dealers, who sell potatoes and many other vegetable commodities by the pound.

The average farm value of potatoes has varied during the last six years from 72 cents to $1.71 a bushel. When the figures are all in they probably will show a still higher valuation this year. California annually has about 50,000 acres in potatoes, or less than one-tenth of its vineyard area and about one-fourth of that planted to orange trees. But we make a wonderful potato showing nevertheless. We have the world's record production from a single acre, this being 962.5 bushels. The 100-acre field, from which this acre was selected, gave an average net yield of 772.6 bushels per acre. There is no reason why California should import a pound of potatoes, considering the idle acreage on which they might be grown to good profit. It is to be hoped that this year's big prices will stimulate potato-growing in this State, but not to the point of overproduction, for the reaction from such a condition always is bad for both producer and consumer.

NO GRATITUDE

By James J. Montague

Let servers of summonses redden with shame
When they learn that a man of their guild
Can look upon ladies who wallow in fame,
And never be properly thrilled.
Nay more, who can stare at a cinema queen
Without one faint quiver of awe,
And serve her with trivial papers which mean
She must answer an action at law.

No wonder the lady turned red and then white,
Curled her lips in a passionate sneer—
Extended a supple and sinewy right
And cuffed the rude oaf on the ear.
No wonder she seared him with withering scorn,
Which we haven't the heart to repeat,
And the summons, all crumpled and tattered and torn,
Was hurled like a stone at his feet!

And yet not a thrill did this dull fellow find
In the sting of that masterly blow,
The slap of that beautiful hand left behind
No pleasant and soul-stirring glow.
As the great lady daintily tipped up the stair
His gaze was resentful and rough,
And he said with a sullen and insolent air
"I'm going to bring suit for that cuff!"

What a man can this be, not to lift up his voice
And to shout in the gathering gloam,
So that all of the neighbors might hear him rejoice
As he climbed up the stairs to his home;
And to cry to his wife as the doorway he passed
Of his cosy domestic demesne—
"Well, well, Esmeralda, I'm lucky at last;
I've been cuffed by a photo-play queen!"

[Copyright, 1925, by the Bell Syndicate, Inc.]

PEN POINTS

Among the famous reformers is satiety.

A mandate, apparently, is a thing you put your foot in.

It's fair enough: Dirt made man; man makes drama; drama is dirt.

Next time it might be well to study the capacity of nations before lending.

If he says "Well!" over the phone instead of "Hello!" his salary is $18.75 a week.

The great fortunes made in real estate, however, weren't made by buying at the peak.

Americanism: Waiting to see which fork the hostess uses.

By "tolerance" people mean acceptance of their standards, and that's all a tyrant asks.

Prohibition doesn't make crooks. It just affords them new opportunities in their natural element.

If ancestors know what pride they inspire there must be a lot of astonishment on the other side.

An American tourist is easily recognized abroad. He is trying to square something with his wife.

You can't really drown your troubles. Remember they are the only people your wife has.

About the easiest way to teach a boy how the machinery of law works is to give him a large allowance.

But if friend wife had seen that $35 "smart" hat in a dollar-limit store she would have sniffed.

"Daring" plays are doomed. Soon the bored public will demand something more naughty and it can't be done.

It must be awful to be a real estate man and see such profits in sight and let the land go to somebody else.

Correct this sentence: "I seldom let the wife have her own way," said the man, "but she never weeps or pouts."

Substitutes for hard coal burn best in print.

Never boost tomorrow what you can boost today.

Friendly nations are those that can insult one another politely.

Some men are receiving big pay for knowing what others don't know.

Unfortunately the man who loses his temper usually loses something else.

SOME REFLECTIONS

BY J. A. GRAVES

The Presidential election in 1928 is already assuming life. The very astute political writer, Samuel Blythe, a few weeks ago, opened the campaign for Coolidge in a well-prepared article, published in the Saturday Evening Post. The President's Omaha speech and his speech in New York last month were each well received by the country. He is stronger with the masses than he was in 1924. He deserves re-election on his record.

It is fortunate that, at this particular period, the nation has had the benefit of the President's good hard sense. He recognizes that we have abuses that must be rectified. He insists that the extravagance of the people in their private lives and of officials in governmental affairs must be curbed. He clings to the sane doctrine that it is not the function of our government to support the people, but that it is the function of the people to support the government. Grover Cleveland laid down and lived up to the same sensible doctrine. President Coolidge recognizes the fact that our taxes must be reduced. He also realizes that taxes cannot be reduced unless the expenses of the government are decreased. To that end he has been instrumental in reducing the number of people occupying government positions. He must, and undoubtedly will, go further than that, and by simplifying operations of the government reduce the number of commissions created during the war, simply for the purpose of padding the Democratic pay roll—and thereby effect further savings in national expenditures. In addition to these things he advocates thrift, economy, the avoidance of religious intolerance and frowns upon the acts of government officials and employees in seeking new sources upon which to waste the public funds.

Standing on such a platform, at a time when all our people are laboring under tax burdens almost too heavy to be borne, no one who will oppose him for the nomination in his own party, or his election after nomination, can offer to the voters of the country anything which will shake their confidence in Calvin Coolidge. The Democrats are probably going to have another Kilkenny cat fight over the nomination when their next Presidential convention meets. It will be Smith against the McAdoo. Smith has added to his laurels by the defeat of the unspeakable Hearst in the New York primaries. The McAdoo has added nothing to his strength since the last convention. He has tried to capitalize in his favor the loyalty of the American people, which made his administration of the Treasury Department a success; but, as we recede from that period, the voters will give him less credit as Secretary of the Treasury than he asks for. Certainly, his record as governor-general of the railroads will never make him President. When he turned them back to their owners they looked for all the world like the pictures that the old English writers drew of a slattern serving maid, slippers run down at the heel, stockings sagging, skirt in rags, waist no better, finger nails dirty and hair disheveled. There is no strong man at present in the offing for the Democratic Presidential nomination.

• • •

The most casual observer must notice that the returned soldiers are coming into their own, as far as the division of the political loaves and fishes is concerned. Very lately Veteran Davis has been made Secretary of War. Veteran Macnider, who was a most persistent lobbyist for the soldiers' bonus when that measure was before Congress, has been appointed Assistant Secretary of War. Another veteran has just been made United States Attorney at San Francisco. Whole brigades of veterans have been appointed to assist in enforcing the Volstead Act. If reports are true about many of the men they have succeeded, these latter appointees, if inclined to be corrupt, have struck a gold mine. But let us not judge them until they have had a fair trial, and let us hope that they will not surrender to temptations, as many of their predecessors have done. There are a great many people in this country, loyal Americans, obedient to the laws, who are of the opinion that the Volstead Act can never be successfully enforced. The members of the American Legion have evidently taken a lesson from organized labor and demanded such recognition as an organized body of politicians is always able to command. If the appointees from the veterans are able, honest and qualified for the positions for which they have been named, all well and good, but if they are simply appointed irrespective of their qualifications, in obedience to the demands of the veterans for recognition, it will not be so good. It is to be hoped that all of them are able, honest and prepared to make good.

• • •

California's senior Senator, wholly discredited in the minds of the American people, Hiram Johnson, always hating some one, is fed up to a high state of temperature by his hatred at the present time. He hates President Coolidge, just as he would hate any good and pure man who occupies the Presidential chair. The very fact that masses of the American people admire Coolidge is enough to make Johnson hate him. He is "ferninst" everything that the majority wants unless he can control the majority, and then he would be for everything that the majority wanted. He, of course, has no standing with the administration, no influence with it, and, worst of all, no patronage from it. Without patronage Johnson is as harmless as a rattlesnake whose fangs have just been removed. Then, of course, he hates Senator Shortridge and Gov. Richardson. He is strenuously engaged, with the aid of Lieut.-Gov. Young, Al McCabe and a few other faithful henchmen in the north and with the aid of his long-standing political body servant, Frank Flint in the south, in an endeavor to bring about the defeat of both these men next year. Both of them should be elected, if for no other reason than that Johnson and his gang are opposed to them. Shortridge should be elected on his merit. Barring his unfortunate desertion of his party and his President in the soldiers' bonus fight, he has made good. He has worked faithfully for California. He has been true to his constituents. He has assisted in passing all the constructive legislation that was introduced in the last Congress and opposed all pernicious measures except always that soldiers' bonus bill. In this respect Senator Johnson and Congressmen Lineberger, who is also a candidate for the Senate, are tarred by the same stick. You will not find Judge Clarke in any of his campaign speeches denouncing the soldiers' bonus bill.

Returning to Shortridge—he is affable, kindly and accommodating. He does not carry any chip on his shoulder, nor does he spew forth hatred every time he opens his mouth, as Johnson does. Unlike Johnson, he does not shut himself up in his shell and exert himself only in opposition to his party and his President. He did not join hands with the Democrats and the radical Republicans, who were very properly, read out of the Republican party (and Johnson should have been read out at the same time) in an effort to thwart the administration in every move it made. Johnson did all of these things and is ready to do them again. Just now he has worked himself up into a frenzy on behalf of the residents of Imperial Valley for an all-American canal, when more than two-thirds of the property holders of the valley, who will have to pay for the canal, have signed against an all-American canal. They live there, know what the expense of building it would be and also what the expense of maintaining it would be. They are the best judges.

The injection of ex-Judge Clarke into the Senatorial fight is a Johnson, Flint and John R. Haynes move to divide the Shortridge vote. Clarke's qualifications for the position of Senator are: First, he is an ex-judge; second, he is a political follower of Johnson. Neither of these qualifications cuts any ice at the present time. Politically, the ex-judge is below zero—in fact, an ex-anything, politically, has about as much power in politics as a fish worm with a broken back. Judge Clarke will be handicapped in the fight by the fact that he is not the best of company.

Good people should rejoice that Johnson is under a total political eclipse and his followers are in little better off.

• • •

Johnson will have a harder nut to crack in Richardson than in Shortridge, who will beat Clarke and Lineberger hands down. Don't forget that old Quaker Richardson is some astute politician himself. He can give Johnson, McCabe and Flint and John R. Haynes cards and spades and then beat them at any old game they start. His advantages in this fight are, first, he controls the State administration and patronage. That means votes. Second, two-thirds of the Republican, all of the independent and some of the Democratic newspapers of California will support him. Third, his record as Governor is good. Fourth, the general public believes that he is honest, that he is endeavoring to reduce the taxes. After our experience with the several Governors who preceded him, after Gillette retired, honesty is such a rare quality that the taxpayers of California are not going to overlook it. Johnson, Young and Flint have nothing to offer, nothing to compete with, nothing with which to defeat Gov. Richardson.

The many friends of Frank Flint, and I am one of them, cannot understand what has got into him, politically, for the past several years. He was once honored by the regular Republicans of California with a seat in the United States Senate. A few years after retiring from the Senate he ended his lot politically with Hiram Johnson and Roosevelt, who were responsible for the election of Woodrow Wilson. Johnson, by refusing to assist, defeated Hughes for the Presidency. He never raised hand or his voice for Harding or Coolidge, while he claimed to be a Republican. Flint follows Johnson blindly. At first his excuse was that he sought for harmony in the party. That excuse can no longer hold. No other Republican wants harmony in the party, if harmony depends upon allowing Johnson to control it. The latter is regarded as an outlaw. He acts like an outlaw. He pretends that the party is too corrupt for him to support. And Flint, beloved by many, has set all of his old friends against him. He could have had their support for any office he desired.

Col. Jim Howard, one of our best years back in the '70's, one day try a case where his opposing counsel was Salisbury Haley. The latter had at one time been a sea captain, at another time a surveyor, had made the original survey and map of Santa Barbara) and finally a lawyer, and in the case just tried he had been a witness for his opponent. In arguing the case to the jury Howard said, "I admire Haley as a captain, respect him as a surveyor, love him as a lawyer, but despise him as a witness." Paraphrasing Howard, I could say of Flint: I admire him as a Senator, respect him as a citizen, love him as a lawyer, but I despise his political affiliations.

A man is up against it when he is too proud to beg and too honest to be a politician.

The difference between the average and a good liar is the time they get it over.

Where's the sense in hard-surfacing a road and then spreading a thin coat of pedestrian on top?

RESIGNATION OF RAITT ACCEPTED

Board Drops Charges Against ex-Playground Head

Commissioners Name Acting Superintendent

Assistant Follows Action of Chief in Retiring

Terminating a two months' bitter war over the ousting of Charles D. Raitt as superintendent and general manager of the city playground department, the board of recreation and playground commissioners yesterday accepted Raitt's resignation and adopted a resolution dismissing charges of inefficiency and incompetency recently preferred against him.

Raymond Hoyt, construction engineer and playground planner, who has been a close friend of Raitt's during the last four years, the former has been connected with the department, was appointed to serve as Acting Superintendent until a permanent appointment is made.

Mrs. Arthur C. Wier and Mrs. W. C. Means, the two commissioners who fought the Raitt ouster proceedings and steadfastly voted against his resignation, opposed Hoyt's appointment on the grounds that he knows nothing of playground work and Miss Alma Wilson, who has been assistant superintendent for thirteen years, is entitled to the appointment. Commissioners P. H. Halbriter, Daniel Beecher and Rev. E. P. Ryland voted Hoyt into office.

SANBORN RESIGNS

Henry Sanborn, who has been acting as an assistant superintendent for several months under temporary appointment, and who, it was believed at the beginning of the movement to remove Raitt, was slated for the superintendency as an administration favorite, sprang the surprise of the day by resigning. He gave as an excuse the refusal of the commissioners to grant him a thirty-day leave of absence for the performance of personal business.

Sanborn recently took the Civil service examination and his permanent appointment as Assistant Superintendent will depend on the results of the test, which will be made known in about a month.

The two women minority members of the board engaged in a wordy battle with the three majority men members over a vote which took the department's Christmas program out of the hands of Miss Wilson and the reading of a letter from George Braden, special representative of the Western Division, Playground and Recreation Association of America, relative to his reasons for stating Raitt is not fitted for the local superintendency.

Mrs. Wier maintained that Miss Wilson should again have charge of the Christmas program because of her past success for thirteen years in that work, but the men voted to place the activities in the hands of a committee of board members to be appointed.

COMPARISON SCORED

She flatly stated that Braden had not told the truth in regard to an unfavorable comparison between playground activities in Detroit and Raitt's work in Los Angeles.

Commissioners Halbriter, Means and Beecher were appointed as a committee to submit a report and recommendations on the hiring of a new superintendent. All of the commissioners denied that any applications have been made as yet, or that anyone is under consideration.

Raitt tendered his resignation last Friday. He charged that any public hearing on his behalf would be unfair and useless. Owing to the absence of Commissioner Halfter, the vote was a tie and acceptance was impossible. Halfter was present yesterday and cast the deciding vote.

Raitt finished his duties yesterday and left the offices last night. He will leave Los Angeles within a few days to accept a position as field worker with the Playground and Recreation Association of America in the East.

BULL FIGHT PERFORMER SEEKS WAGE

Complaint Says Employer Failed to Make Good After Two Mexican Shows

The first complaint of its kind here, a charge that promoters of a bull fight failed to pay wages, was filed at the offices of the State Labor Bureau yesterday by Sidney Franklin, American bullfighter.

Valentine Fius and Manuel De Los Rios of Los Angeles were named as defendants by Franklin, and charged with hiring him in Los Angeles several weeks ago to appear at Mexicali and Tia Juana in the bull arena.

This he did, he said, and killed a bull in each place. He wants $400 salary each for the slayings of the bulls and $100 he asserts was promised if he would appear in the ballyhoo before the contest.

Although the California commission has no jurisdiction over the failure to pay wages in Mexico, Deputy State Labor Commissioner Benson is investigating Franklin's charges to determine if the promoters violated the State labor law by misrepresenting conditions to Franklin when he was employed.

BOOK-KEEPING COURSE OFF

Manual Arts High School offers an unusual opportunity for office workers to become skilled in machine book-keeping, it was announced yesterday when enrolment in this class was thrown open to the public. Anyone will be able to attend the classes, to be held from 3 to 5 o'clock in the afternoon, and no previous preparation will be required. Adults will be welcome. The class will be in charge of Effie Heidrich and students will have free use of complete equipment.

RESIGNATION OF RAITT ACCEPTED

Board Drops Charges Against ex-Playground Head

Commissioners Name Acting Superintendent

Assistant Follows Action of Chief in Retiring

Terminating a two months' bitter row over the ousting of Charles B. Raitt as superintendent and general manager of the city playground department, the board of recreation and playground commissioners yesterday accepted Raitt's resignation and adopted a resolution dismissing charges of inefficiency and incompetency recently preferred against him.

Raymond Hoyt, construction engineer and playground planner, who has been a close friend of Raitt's during the last four years the former has been connected with the department, was appointed to serve as Acting Superintendent until a permanent appointment is made.

Mrs. Arthur C. Wier and Mrs. J. C. Means, the two commissioners who fought the Raitt ouster proceedings and steadfastly voted against his resignation, opposed Hoyt's appointment on the grounds that he knows nothing of playground work and Miss Alma Wilson, who has been assistant superintendent for thirteen years, is entitled to the appointment. Commissioners P. H. Halbriter, Daniel Boecher and Rev. E. P. Ryland voted Hoyt into office.

SANBORN RESIGNS

Henry Sanborn, who has been acting as an assistant superintendent for several months under temporary appointment, and who, it was believed at the beginning of the movement to remove Raitt, was stated for the superintendency as an administration favorite, caused the surprise of the day by resigning. He gave as an excuse the refusal of the commissioners to grant him a thirty-day leave of absence for the performance of personal business.

Sanborn recently took the Civil Service examination and his permanent appointment as Assistant Superintendent will depend on the results of the test, which will be made known in about a month.

The two women minority members of the board engaged in a heavy battle with the three majority men members over a vote which took the department's Christmas program out of the hands of Miss Wilson and the reading of a letter from George Braden, special representative of the Western Division, Playground and Recreation Association of America, relative to his reasons for stating Raitt is not fitted for the local superintendency.

Mrs. Wier maintained that Miss Wilson should again have charge of the Christmas program because of her past success for thirteen years in that work, but the men voted to place the activities in the hands of a committee of board members to be appointed.

COMPARISON SCORED

She flatly stated that Braden had not told the truth in regard to an unfavorable comparison he drew between playground activities in Detroit and Raitt's work in Los Angeles.

Commissioners Halbriter, Means and Boecher were appointed as a committee to submit a report and recommendations on the hiring of a new superintendent. All of the commissioners denied that any applications have been made as yet, but that anyone is under consideration.

Raitt tendered his resignation last Friday. He charged that any public hearing on his behalf would be unfair and useless. Owing to the absence of Commissioner Halbriter, the vote was a tie and an appointance was impossible. Halbriter was present yesterday and cast the deciding vote.

Raitt finished his duties yesterday and left the offices last night. He will leave Los Angeles within a few days to accept a position as a social worker with the Playground and Recreation Association of America in the East.

BULL FIGHT PERFORMER SEEKS WAGE

Complaint Says Employers Failed to Make Good After Two Mexican Shows

The first complaint of its kind here, a charge that promoters of a bull fight failed to pay wages, was filed at the offices of the State Labor Bureau yesterday by Sidney Franklin, American bullfighter.

Valentine Fius and Manuel De Los Rios of Los Angeles were named as defendants by Franklin, and charged with hiring him in Los Angeles several weeks ago to appear at Mexicali and Tia Juana in the bull arena.

This he did, he said, and killed a bull in each place. He wants $400 salary each for the staging of the bulls and $100 he asserts was promised if he would appear in the ballyhoo before the contest.

Although the California commission has no jurisdiction over the failure to pay wages in Mexico, Deputy State Labor Commissioner Benson is investigating Franklin's charges to determine if the promoters violated the State labor law by misrepresenting conditions to Franklin when he was employed.

BOOK-KEEPING COURSE OPEN

Manual Arts High School offers an unusual opportunity for office workers to become skilled in machine book-keeping, it was announced yesterday when enrollment in this class was thrown open to the public. Anyone will be able to attend the classes, to be held from 3 to 5 o'clock in the afternoon, and no previous preparation will be required. Adults will be welcome. The class will be in charge of Effie Heidrich and students will have free use of complete equipment.

JOB THAT'S EASY HARD TO FIND

Wife Wins Divorce When She Relates Husband's Aversion to Toil

"A white collar husband," Judge Gates characterized Edward M. Wilson yesterday, after hearing Mrs. Mary Wilson tell about her attempts to drive him into earning a living. "He would not work unless he could find some job like bank president or film actor," Mrs. Wilson said. "He got two week's work doubling for one actor but I did most of the working in the family."

"Well, he'll have to support himself from now on, at least," Judge Gates observed, "for I am going to deprive him of his working wife. Decree granted."

PRIZES FOR ESSAYS ON BOOKS GIVEN

Willis M. Wright Winner With Best Article on Benefits of Literature

Prizes for the best essays submitted by high school students on the general subject of "The Greatest Good the Printed Book has Brought to Mankind" were awarded yesterday by the recreational reading committe of the Public Library.

The contest was conducted during Children's Book Week from November 8 to 15, last, and thousands of essays were written, the two best from each high school in the city being submitted for final judgment of the committee.

Willis M. Wright of the Hollywood High School was awarded $10 worth of books as first prize. Ed Walter of San Fernando High School received $5 in books as second prize and $1 book prizes were awarded to Nakamura Tami of Polytechnic, Samuel Brown of Jefferson, Jeane Wood of Fairfax, Morey Meyer of Van Nuys and Florence Odemar of Polytechnic.

Remarkable originality of both thought and execution was shown by the prize winners in their essays, the committee headed by Chairman Hoffman, announced.

SEEK PLAN FOR ENTRY TO HARBOR

Santa Fe Railroad Heads Will Appear at Council Meeting This Week

An effort to work out the problem of the entry of the Santa Fe Railroad to the harbor will be made this week, beginning tomorrow when the railroad officials will appear before the Board of Harbor Commissioners. The two parties will attempt to reach some sort of agreement which will be presented on Thursday to the City Council.

The railroad plans to establish a freight terminal at Anaheim Road, to which the Harbor Commission has agreed provided the railroad connects with the municipal belt line through the Dominguez Slough viaduct, a project which contemplates the removal of grade crossings from Anaheim Road.

The expense of the proposal is declared by the railroad to be prohibitive, amounting to $900,000, but President Allen of the commission has stated the cost, in his opinion, will be $250,000.

In line with the establishment of its freight terminal the Santa Fe has asked the Council to vacate certain streets in the Wilmington district, which proposal the Council will consider Thursday.

Judge Marries Pair and Then Sentences Man

Judge Burnell, yesterday acted as official knot manufacturer for John R. Olinger, 20 years of age, and Marguerite Kirchner, 15 years of age, and ten minutes later sentenced the youthful husband to two years in the Preston School of Industry.

Olinger came before Judge Burnell for violation of his parole on a burglary charge. A possible statutory offense charge also was pending, but when Olinger pleaded that he wanted to marry the girl, the court not only volunteered to perform the ceremony, but also switched Olinger from a possible fifteen years in San Quentin to the briefer and more pleasant term in the Preston school.

Hazel Sims in Court Pleads Her Innocence

Hazel Sims, owner of an asserted maternity home at Inglewood, yesterday pleaded not guilty to a charge of running a hospital without a license. Her trial was set for January 15 by Judge Keetch.

Mrs. Sims was first arrested on a charge of "selling" an illegitimate infant for $75, it being asserted she collected expenses for the child's birth from the mother and from the adopter also.

On examination in justice court the charge was reduced to petty larceny and the present one. She was acquitted on the larceny charge.

POLA THRILLS SHEIKS IN COURT

Actress flashes scintillating smile on crowd of star-gazers when she takes stand as witness against Peter Rosian, accused of stealing gold clock from Miss Negri's Ambassador bungalow when guest at party.

STAR STEALS TRIAL SCENE

Rosian Almost Ignored As Pola Negri Admits She Would Have Given Him Costly Clock

Flashing a scintillating smile upon a dazzled courtroom filled with flappers, celebrity-chasers and campus sheiks in Windsor bags, Pola Negri sat on the witness stand before Justice Russill yesterday and pleaded guilty to a kind heart. True, the beautiful Pola was not on trial, the defendant being Peter Rosian who is accused of stealing Miss Negri's gold clock a week ago. Yet the brilliant film star stole the spotlight. Rosian became merely a name; some vague agent through which it had been possible to bring Pola Negri into the drab surroundings of Police Court.

"Would you have given Mr. Rosian this beautiful clock, if he had asked for it?" questioned S. S. Hahn, Rosian's attorney.

WOULD HAVE GIVEN IT

And Pola smiled, a radiant, all-embracing smile; the smile of a queen upon her throne, surrounded by adoring subjects.

"Ah, but yes, I would have given him the clock. I am so good-hearted."

And then, daintily running the English language through a Slavic mangle that tore it into delightful shreds, Paderewski's dark-eyed countrywoman described how she had lost her little gold clock. Prince Youcca Troubetzkoi and his friend, Peter Rosian, had called upon her in her bungalow at the Ambassador. The evening had been charming. The Prince had bowed low over her hand (this by inference) and had departed. Peter had asked permission to telephone. She had shown him the telephone stand, on which stood also the little gold clock. He had telephoned, then also had graciously said his adieus. And later, helas, she had missed the beloved little gold clock. She told the police. They arrested Mr. Rosian and found the clock. Nothing more did she know of this unfortunate affair. No, she had not wanted to prosecute Mr. Rosian. It was all so sorrowful.

CUT TO SUPERIOR COURT

And here the Klieg lights of publicity were "doused," and the order to "cut" was given. Pola's day in Police Court was over.

Edwin Hart briefly told how the little gold clock had been bought at Brock's, and how it sold for $325, not the $1000 originally heralded. S. M. Golden, a dealer in second-hand jewelry, testified the clock has a present retail value of approximately $175. Attorney Hahn failed in a plea that the charge be reduced to petty larceny, and Justice Russill held Rosian to answer in $1500 bail.

Pola and her entire company will be on location in Superior Court to complete the picture some time within the next ninety days.

LEWD SHOW BAN UP TO PUBLIC

City Prosecutor Says Law Sufficient to Suppress Indecent Shows and Salacious Literature if Citizens Will Note Violations and Then Obtain Complaints

Legislation in Los Angeles at present is sufficient to prevent lewd shows or the circulation of immoral and indecent literature if residents of the city will note violations and obtain complaints, City Prosecutor Friedlander said yesterday, in preparing a reply to the City Council's request for an opinion on the efficacy of present ordinances.

In submitting his reply to the Council, Prosecutor Friedlander will note from his records that twenty arrests have been made and twenty convictions obtained since last April for violation of the indecent show and literature ordinances. Sentences have ranged from sixty days in jail to $250 fine.

Investigation of the efficiency of the Los Angeles ordinances was authorized as the result of a request from C. B. Cowan, chairman of the Pasadena Board of Review, which has been instrumental in banning a number of so-called indecent magazines within its jurisdiction, that the sale of the same magazines be prohibited in Los Angeles to keep them out of the hands of Pasadena children.

"As a matter of law," Friedlander said, "this office cannot prosecute violations of the law unless complaints are made and people will appear as witnesses. If the people of Los Angeles believe that the magazines sold here are lewd, indecent or immoral they should be loyal enough to their beliefs and their city to assist in the prosecution."

PASTOR'S LIFETIME HOPE FADES

San Diego Priest Forced to Return From Rome When Funds For Year's Stay in Holy Land Are Taken by Thief Preying on Pilgrims

of Our Lady of the

Rev. Mr. O'Neill will visit his tor of Our Lady of the Sacred Heart Church at East San Diego, arrived in Los Angeles yesterday after a tour of Europe, which was cut short in Rome when a pickpocket lifted his wallet, containing $2700. It had been his intention to spend a year in Europe and Jerusalem, as he had not enjoyed a vacation in twenty-five years in the priesthood, sixteen of which were spent in Glendale.

Father O'Neill will visit his brother, Charles O'Neill, at 1327 Seward street, Hollywood, for several days, after which he will return to his pastorate at East San Diego. He was in Rome for three weeks, and had an audience with the Pope at the Vatican.

Rome, as the Eternal City, is crowded with pilgrims, Father Mr. O'Neill said. There are Thousands of Americans there. Mussolini's mailed-fist policy, he said, has placed the government on an orderly basis, but pickpockets and criminals, preying on the pilgrims, are apparently assembled there in large numbers.

Father O'Neill stated that it had been his principal intention to see the Holy Land as the climax of his life in the priesthood, but the theft of his letter of credit prevented this.

Admiral Sails for San Pedro on Battleship

The battle fleet flagship, U.S.S. Pennsylvania, proceeded to San Diego yesterday morning, bearing Admiral Hughes, commander-in-chief of the Battle Fleet, and his staff. The ship will remain there while Admiral Hughes conducts an inspection and holds a conference with Admiral Scofield, commanding the submarines and destroyers there, returning to Los Angeles Friday.

The U.S.S. California, which has been overhauling at Bremerton, sailed from there November 30, two days behind schedule, and will reach Los Angeles Harbor Friday. Admiral Hughes will transfer his flag back to the California, probably Saturday, on his return from San Diego.

Store Open All Day Saturday

Main Store Seventh Street at Olive

Coulter Dry Goods Co. FOUNDED IN 1878

Branch Store 215 South Broadway

Christmas

IF Christmas giving is to be such a joy, then Christmas shopping should be a pleasant task. Why worry over what to give? A walk through Coulter's will open up to you hundreds of suggestions from which it will be loads of fun to select those most delightful and appropriate for your friends. You'll find here gifts to make everyone happy, from grandmamma to the office boy. Just don't delay. The earlier you shop the pleasanter for you, for us and for all.

Early Morning Is the Time to Shop

Early in the morning and early in the season will make your Christmas shopping a very pleasant task. During the early hours salespersons have time to give you their best service. Allow yourself plenty of time so you won't be rushed and you will thoroughly enjoy the task, besides avoiding that hectic worry of last-minute shopping.

SHOP NOW

Get Your Orders in Early For Greeting Cards

You will want a cheerful, attractive, and very distinctive card to enter the homes of your friends with your Christmas message. Here is a select group from which you can choose one typical of your own individuality and brimful of joyous Christmas feeling.

Nameplates will be made to order in any style you select. Skill and time are essential in producing the finer Christmas cards. Placing your orders now will assure splendid results.

Satisfy Her Love for Beautiful Underthings

THE most exquisite Lingerie is in this section—the kind of gifts that fill a woman's heart with delight when she opens her Christmas package. But please, for your own sake, select soon!

In Glove Silk

Vests, stepins, and stepin chemise in the delicate shades of flesh, peach, melon, roseleaf and maise—an ideal assortment, now in tailored and fancy garments.

$2.95 to $9.95

(Fourth Floor)

A Group at $4.95

In lovely crepe de chine and radium silk gowns, teddies, stepins and pajamas; novelty and plain styles in plenty, in all the popular pastel shades that women like.

$4.95 each

Knitted Shawls and Sacques

Thoughtful gifts for older people—various styles and colors; sleeveless, half and long sleeves, in white, pink, light blue, grey and black.....**$3.95 to $10**
The old-fashioned wool shawls in shoulder and full sizes.

$2.50, $6.95, $25

(Third Floor)

Quilted Robes $14.95

Made of changeable satin, with Tuxedo collar, side tie, pocket and contrasting colored Seco lining.
The prettiest colors imaginable in these always-acceptable garments, and inexpensive at

$14.95 each

(Fourth Floor)

Beaded Bags at $7.95

FROM America and from abroad come these beautifully beaded bags that are so smart nowadays; values to $12.50 have been grouped in a special assemblage for Tuesday's buyers.

(Main Floor)

Have You Thought What Fine Gifts Linens Make?

Madeira Vanity Sets, for instance—three pieces, hand embroidered on best Irish linen; set **$2.75**

Italian Bridge Sets—of five pieces; one 36x36-inch cloth with four napkins, on rich cream linen, handsomely embroidered; specially featured at, set.. **$8.95**

Bath Mats—practical, but appreciated; in black, blue, gold—fine patterns for modern tile bath rooms, ea., **$1.50**

(Second Floor)

Perrin Gloves for Women's Gifts

The popular novelty styles, of fine French kid, in all shades, also black and white.

Cuffs embroidered in gold and silver, and hand-embroidered rose combinations.

Those who give Perrin gloves give evidence of their good taste;

$3.75 to $6.00

(Main Floor)

Smart Sports Coats $49.50 to $98.50

Novelty and mixed plaids are used for these smart coats; they have fur collars; belts and roomy pockets, and may be had in a good assortment of colors.

Wool Dresses—for street and sports wear—newest fashions and shades, of Mirroleen, Charmeen, etc. .....**$25 to $89.50**

(Third Floor)

Extra Large All-Wool Blankets $24 pair

An extremely large blanket—80x90—of 100% pure wool, in rose, blue or tan block plaids.

All-wool Blankets $7.95

Full size double blankets, of 100% pure wool, in blue, rose, tan, grey, apricot plaids; regularly $10.

All-wool Blankets $14.95

Extra large, 72x84, of pure wool; blue, rose, grey, tan, yellow and lavender blocked with white; ribbon bound; regularly $16.50.

(Second Floor)

Men's Belt Sets $2.00

Buckle and belt set for **$2.00**
Belt, buckle and beltogram set **$3 and $5**
Shirts—of woven madras, special..**$2.65**

Silk Neckwear $1 to $5

A selection that will satisfy the most critical.
Silk Knit Ties—in variety at **$2.50 to $5.00**
Initial Handkerchiefs—of fine quality, **25c to $2.00**

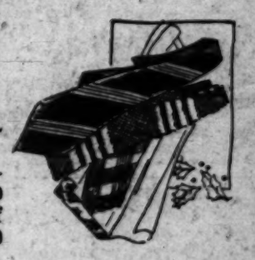

(Main Floor)

THREE DAY SELLING
Tuesday, Wednesday, Thursday

Smart Winter Fashions
Greatly Reduced

100 Street Dresses REGULARLY PRICED $75 to $125 — 1/4 1/3 & 1/2 OFF

50 Dinner Dresses REGULARLY PRICED $100 to $150 — 1/3 OFF

100 Coats REGULARLY PRICED $125 to $250 — 1/4 to 1/3 OFF

50 Hats Regularly priced up to $35
Winter models and a limited number of SATIN HATS
$10

The UNIQUE
Authentic Styles in Feminine Apparel
734 WEST SEVENTH STREET

Drink a Cold Bottle of
GOLDEN Pasteurized MILK
With Your Lunch Today
Boos Bros
7 Cafeterias
328 SOUTH BROADWAY
648 SOUTH BROADWAY
618 SOUTH OLIVE
436 SOUTH HILL ST.
319 WEST FIFTH ST.
532 SOUTH HILL ST.
CATALINA ISLAND
Serve 3000 Bottles of This Highest Quality Milk Daily for 10 Cents Per Bottle
They could serve the cheaper kind of milk but it is their policy to serve the highest quality of everything.
Are You Getting the Best Milk Produced at Your Home?
Costs but 28c per qt. for Insurance and Assurance.
Distributed in Any Part of Los Angeles or Orange County.
Call TR. 9521.

a paper of READER interest
San Francisco Chronicle features are talked of everywhere. The beautiful Rotogravure section—the delightful comics with Andy Gump and Sherrie—the Sporting Green, most famous sports section on the Coast—the special articles by signed writers! Subscribe to this entertaining paper. Louis Baer, 261 Haines Bldg., representative. Metro 3238.
San Francisco Chronicle

666
is a prescription for
Colds, Grippe, Flu, Dengue, Bilious Fever and Malaria.
It kills the germs.

Gift Baskets
packed *to order* by Mathieu with the choicest delicacies of three continents

As usual at Christmas time, Mathieu is packing gift baskets and boxes to order . . . with your own choice of the many wonderful imported delicacies with which the shop is filled.

No gift could be smarter . . . nor more appreciated. There's a beautiful basket or handsome redwood box, filled to overflowing, for almost any price you wish to pay. We guarantee their safe delivery in perfect condition. Make your selection now to insure prompt delivery.

SPECIAL FOR ONE WEEK ONLY

FANCY "JUMBO" Eureka WALNUTS	OLD FASHIONED MINCE MEAT	MAMMOTH PECANS PAPER SHELL
The largest and finest produced in California . . . for the price of ordinary bodded nuts. 45c LB.	Specially made for Mathieu . . . all the old fashioned ingredients including . . . your first guess is right! 75c 1½-lb. Jar $1.40 2½-lb. Jar.	The largest pecans you ever saw . . . with the thinnest shells. Finest in the market. $1.00 LB.

3½-In. FIGS . . . FROM SMYRNA
The largest box of the largest figs in the world just received from Turkey. We'll fill as many orders as we can from it.

Liebkuchen From Nuremberg
These famous German Christmas cakes just received. One of the few places Liebkuchen may be had is Mathieu's.

A. J. MATHIEU CO.
Specialty Grocers
642 SOUTH FLOWER STREET
"The House for the Epicure."

A NEW RENTAL GUIDE
Covering every section of the city and embracing all types of rentals—
Appears Daily in Times Want Ads

Clubs Society Of Interest to Women Health Fashions

SOCIETY

BY JUANA NEAL LEVY

Of much interest amongst the young married set will be the opening affair at the Midwick Country Clubhouse Friday night when at 7 o'clock the Dinner Club gives the first of its series of dinner dances this season.

These attractive affairs planned some years ago by a small coterie of young society matrons has grown into quite an organization and each winter three dinner dances are given, only those who are members being included even in the dinner parties which members are giving each time.

Friday evening the hosts and hostesses who are entertaining other members of the club include Mrs. Dorothy Lindley Fite, Mr. and Mrs. George Nathaniel Whiting, Mr. and Mrs. John Percival Hunt, Mr. and Mrs. Paul Bovard ,Hammond, Mr. and Mrs. Chandler Ward, Mr. and Mrs. Edward Hervey, Mr. and Mrs. John Lake Garner, Jr., Mead Lewis, Mr. and Mrs. Stanley Smith, Mr. and Mrs. Oel Smith, Mr. and Mrs. George Barton, Mr. and Mrs. William Bradford Joyce and Christian Bacon.

Arrangements are being made for at least 200 guests and there will also be a No Host table . . . but to be included in the evening's parties one must be a member of the Dinner Club.

Patronesses of this winter's series include Mrs. Andrew Edward Baldwin, Mrs. Roy Downer Bayly, Mrs. Ernest Eloy Duque, Mrs. Charles Stegmeier Forve, Mrs. Paul Bovard Hammond, Mrs. Eugene Alston Hawkins, Jr., Mrs. Van Buren Jarvis, Mrs. William Bradford Joyce, Mrs. James Gustav Scarborough, Jr., Mrs. Edwin Locksley Stanton and Mrs. Dwight Whiting.

The second dinner dance will take place in February and the third and last of the series will be given in April, all of the affairs to be at the Midwick Country Clubhouse.

Invitations Issued

Invitations are being received from Mrs. Arthur S. Bent and her attractive daughter Mrs. Ellen Bent Ballinger of West Sixth street for an afternoon tea at the Woman' Athletic Club, Tuesday afternoon the 8th inst., from 3 to 5 o'clock.

Visiting Mother

Mr. and Mrs. Leslie Dovell of Australia are visiting in the city and are guests of Mrs. Dovell's mother, Mrs. Hattie B. Wilson, at her home 2087 West Twenty-eighth street. Mrs. Dovell was formerly Miss Gladys Wilson and there are a number of "welcoming" affairs being planned in her honor by her many friends during their visit here.

Delightful Affair

One of the enjoyable affairs of recent date was the luncheon with which Mrs. Franc Cgilvie Wood entertained at the San Gabriel Country Clubhouse Friday afternoon in honor of Mrs. William Le Moyne Wills.

Bridge Luncheon

Mrs. Lewis E. Ford of Oxford avenue and Mrs. Lucius L. Vogel of Cambridge street have issued 150 invitations for a bridge luncheon at the Wilshire Country Club, Thursday afternoon the 3rd inst., at 12:30 o'clock.

Visiting Parents

Mr. and Mrs. James Albert Phillips (Florence Reilley) of New York are planning to pass the winter in Los Angeles and will be domiciled at the Darby in West Adams street. Mrs. Phillips is the daughter of Mr. and Mrs. Frank Reilley formerly of Berkeley Square who recently sold their home to the Charles F. Sterns and are located permanently at the Gayiord in Wilshire Boulevard. Mrs. Cummings B. Jones mother of Mrs. Reilley is also located for the winter at The Darby. The wedding of Miss Reilley and Mr. Phillips was one of the events of a year ago.

From the North

Miss Flora Randolph of Miss Randolph's School Berkeley, is visiting in Los Angeles and is the guest of Mrs. Frederica De Laguna and Miss Jessica Smith Vance of Westlake School For Girls while here. Miss De Laguna and Miss Vance will be honor guests at an informal tea to be given by the Junior College students of Westlake School for Girls tomorrow afternoon from 4 to 6 o'clock. Dr. Margaret S. Carhart will give a reading.

Dinner Party

Mr. and Mrs. William Charles Harvey and their attractive daughter, Miss Sara Harvey, entertained with a dinner party at their home in South Lucerne Boulevard, Thanksgiving Day honoring their aunt Mrs. S. C. Harvey who celebrated her eighty-first birthday anniversary, recently. Other guests included Mr. and Mrs. George Reed Blose, Mr. and Mrs. Jack Skelly, Mr. and Mrs. William A. Wittman, Miss Ella Duffield, Mrs. Ella Hammond, Bill Wittman, Jr., and Carter Allen Hoffman.

Wedding Announced

The beautiful little Liberty Chapel of St. John's in West Adams street was the setting chosen by Miss Grace Frances Shipman for her marriage to Ralph Donald Maxwell, the ceremony being performed Wednesday (Thanksgiving Eve) just as the sun was setting, Rev. George A. Davidson officiating. The decoration were effectively carried out with masses of chrysanthemums in autumn tones and many lighted tapers on the altar shed a soft light throughout the ceremony. The wedding music was given by the organist Dr. Diggle. After the ceremony and wedding supper Mr. and Mrs. Maxwell left on their wedding trip and after their return will make their home here.

Invitations Recalled

Owing to the death of Mr. Edward Pernell Johnson, the invitations for the tea at the Biltmore Friday afternoon issued by Mrs. Robert Perry Johnson in honor of Miss Elizabeth Jenkins have been recalled.

Church Wedding

The marriage of Miss Clarice Funk, daughter of Mr. and Mrs. E. G. Funk of Fourth avenue, to James A. Harvey was one of the prettily appointed ceremonies of recent date, taking place in the Church of the Messiah with Dr. Hopkins officiating. Mr. Abby Jackson assisted as matron of honor while Miss Dorothy Blank was maid of honor and Miss Bruna Jackson bridesmaid. Roland Funk served as best man, little Mildred Brown was flower girl, and Bernard Brown carried the ring on a white satin pillow. Elmer Jackson and Reinhold Hay were ushers. Yellow and white chrysanthemums and myriads of lighted tapers adorned the church and the bride was given in marriage by her father. Her gown of white brocaded chiffon velvet was embroidered in rhinestones and pearls, the veil of tulle was held in place by a wreath and had adorned the head of her mother at her own wedding. She carried roses, lilies of the valley and orchids. Mrs. Jackson wore white brocaded velvet over an orange slip and carried orange toned tea roses while Miss Jackson in apricot georgette frock trimmed in rhinestones carried tea rosebuds. The wedding music was given by Marian Hodge at the organ, while Emily Korstad, violiniste, and Catherine Johnson sang. Following the ceremony was a reception at the home of the bride's parents aftr which Mr. and Mrs. Harvey left for their honeymoon trip in Mexico. On their return they will make their home at 1403 Fourth avenue. The bride was graduated from the Los Angeles High School and is a member of the Zeta Tau Alpha sorority.

Mrs. Harvey's parents, Mr. and Mrs. E. G. Funk, 1403 Fourth avenue. Mrs. Harvey was formerly Miss Clarice Funk. The ceremony was read in the Church of the Messiah, Dr. Hopkins officiating.

SPENDING HONEYMOON IN MEXICO

Couple Will Make Their Home Here

[Snyder for National Illustrated News Syndicate]
Mrs. James A. Harvey

MR. AND MRS. JAMES A. HARVEY whose wedding was one of the events of recent date are passing their honeymoon in Mexico and after their return will make their home with

perhaps
you think that all breads are pretty much alike. If you do, ask your grocer today for *Gordon's Bread*. You'll realize then that bread can be deliciously different—so light, so tender, so outstandingly fine that people will remark upon its goodness!

Unquestionably, *Gordon's Bread* is the choice of Los Angeles. More people eat it. In homes of nice discrimination, it has been the favorite for eighteen years.

A superlative delivery service makes it possible for you to get this wonderful bread always fresh and tender. Sealed in an air-tight, dust-proof wrapper—it comes to you with all its fresh goodness to tempt and delight. Ask particularly for *Gordon's* at your grocer's—by name.

HOUSEHOLD SUGGESTIONS

Looks Like New

A clean sink can be obtained and all stains removed by sprinkling cleansing powder over the stains without wetting the surface. Moisten the cloth with the juice of a lemon and scour the spots well. The sink will look like new.

If You Want the Bottle

If the cork breaks and falls inside of a bottle you want to use, put enough ammonia into the bottle to float the cork and put it away for a few days. The ammonia will either eat or dissolve the cork enough to permit its removal.

Potatoes Are Soaring!

Potatoes are very high this year and conservation may be found necessary. Always use potatoes of uniform size and there will be no waste of the smaller ones boiling to pieces in an effort to cook the larger ones. Separate them into small, medium and large piles and use each group by itself.

Plain Economy

Before throwing out a garment first remove all buttons, snaps and hooks. They will come in very handy at some future time when only a few are needed but it means a trip to the trimming store to obtain them.

On Fine Material

If you are making buttonholes on sheer material and are afraid they will fray out, mark the size and position on the material with chalk and have the line basted stitched. It can then be cut as a picoting and the buttonhole worked neatly over this firm edge.

WRIT DENIED GARBUTT IN DEATH CASE

Convicted Slayer Will Be Sent to San Quentin Some Time Within Week

Harry Garbutt, convicted of the murder of Mrs. Dorothy Lee Hunt in August, 1924, and sentenced to hang on Friday, February 13, 19[illegible] was denied a writ of habeas corpus yesterday by Judge Burnell and remanded to the custody of the Sheriff. Judge Burnell also denied a motion to vacate the judgment of the court and a writ of probable cause in connection with Garbutt's oral appeal to the Supreme Court.

E. B. D. Spagnoli, attorney for Garbutt, notified Judge Burnell that will sue out a writ of supersedeas. A stay of execution was denied however, and Garbutt will be taken to San Quentin within the coming week.

CENTRAL WASHINGTON MEETING TOMORROW

The Central Washington Street District Property Owners' Improvement Association will meet at 7:30 p. m. tomorrow in the Norwood Street School building, Twenty-first and Norwood streets, where they will discuss the report of G. D. Hutchinson, the organization's secretary, on the opening of Georgia street. Henry M. Baer, president of the association which covers the area from Main to Vermont streets at Sixteenth to Twenty-third streets, has notified the owners of property coming within the bounds of the organization, to be present at tomorrow night's meeting.

FASHIONS & FOIBLES
by Shirley Sharon

BUTTERICK 6449

Seams from the shoulders and flare from the hem give the princess frock to a frock of dark-green wool seen recently at the Paris races.

The princess frock has been successful because it has had the best of introductions. It follows either a bell-shaped or housetie that suggests the more fashionable flared or circular cut or it employs pleats that relate it to the straight frock. In neither case does it seem at all unfashionable. Although it is new it is not radically different from other accepted and established modes. It is smart either in silk or wool materials, in worsted, light-weight kasha or serge, for example, with contrasting satin or crêpe de Chine, or in crêpe satin, crêpe faille, etc., with Georgette.

Caswell's NATIONAL CREST Coffee

Wondrous flavor
Order by Telephone WEstmore 4086
1,800,000 cups were served at the PANAMA-PACIFIC International EXPOSITION

What Women are Doing

BY MYRA NYE

Friday Morning Club

Agitation over height limit of buildings was started afresh recently over the plans for the new civic buildings and the question of whether Los Angeles shall modify the present twelve-story height limit and admit so-called skyscraper type is being widely discussed. The question will be fully discovered at the meeting of the public affairs committee of the Friday Morning Club today at 11:15 o'clock.

For the first time in its history the subject of building and safety will be before the club. Mrs. Joe Crandall and Mrs. Edward A. Dickson, chairmen of the program, have arranged for Sumner P. Hunt, former president of the City Planning Commission, to speak on "Needed Legislation to Insure Building Safety," and Gordon Whitnall, director of the City Planning Commission, will talk on "The Height Limit and Its Relation to Traffic Safety." The luncheon speakers will include: Mrs. George Herbert Clark, member of the Board of Education, who will discuss school buildings, and C. E. Ayrenberg, chairman of the Building and Safety Commission.

During the month of December there will be an exhibition of art and crafts in the gallery under the direction of Mrs. Frank M. Dimmick, president of the Crafts Study Club. Mrs. Dimmick will be assisted by Mrs. George Baker Anderson and Mrs. Carl H. Bilger.

"International Obligations of American Women" is the subject Mrs. Nancy M. Schoenmaker before the Friday Morning Club Friday, the 4th inst. Mrs. Schoenmaker is a lecturer and author of international reputation and has an important message for all American women.

Los Angeles D.A.R.

An interesting meeting of the Los Angeles Daughters of the American Revolution will be held at the home of Mrs. A. S. McKeever, 4025 West Adams street, tomorrow. Mrs. Lucy Gaines will talk on "International Relations." Mmes. H. P. Taylor and George W. McCoy will act as assistant hostesses.

Benedt Tea

Mrs. Rufus B. Von KleinSmid will entertain the members of the Woman's Auxiliary to the Goodwill Industries at her home, 302 West Twenty-eighth street, Friday, the 4th inst. The program will consist of a one-act play and music. Tickets are $1 at the door. Proceeds for the benefit of a rest room for the mothers and grandmothers working at the Goodwill Industries, 342 North Main street.

Audubon

Observations of our winter bird visitants from 9 to 12 o'clock, with noon program in charge of Miss Belle Smith and Mrs. W. Salmon, promise a profitable day for the Los Angeles Audubon Society, meeting Thursday, the 3rd inst., in Westlake Park, southwest entrance.

Ivy Club

Hotel Clark will be the scene of the third tournament card party of the Ivy Club, today. Playing will start at 1:45, after the business meeting at noon.

Harmonia Club

An American-Colonial program in charge of Mrs. D. W. Bohart will be the feature of the next meeting of the Harmonia Club, Thursday afternoon, the 3rd inst., at the home of Mrs. William Franklin Howard, 248 South Lafayette Park place. Those taking part in the program will be Mrs. Florence Minot, Mrs. Michael Srour, Mrs. Arthur R. Hutchison, Miss Orris Cook and Mrs. Bohart. Discussion of current events will be led by Miss Nannis Clayton.

Fine Musical Program

Hollywood Woman's Club chorus will give its first concert of the season on Thursday, the 10th inst., at 8:15 p.m. The chorus won first place in the Southern California Eisteddfod contest last spring. Sol Cohen, well-known Hollywood violinist, who has appeared on club programs many times, is the guest artist for this concert. He will play two groups of four numbers each, his own compositions forming the last group. The chorus will also be assisted by Milford Jackson, baritone; Mrs. Henry G. Lyman, at the second piano, and George Campbell, with a cello obbligato. Hugo Kirchhofer is the director of the chorus, and Mrs. Ines Jacobsen the accompanist. Mrs. Maud Lee Skeen, chairman of the chorus, arranged the program as follows:

Hungarian Rhapsody ..... Rentzin
Overture ..... Suppé
Woman's Club Chorus
Ode to a River ..... Price-Hiley
Through the Silent Night ..... Rachmaninoff
Woman's Club Chorus
Summer Night's Reverie ..... Marie
Baritone solo ..... Lili Boulanger
Love Music from "Rosamund" ..... Schubert-Kreisler
Slavonic Fantasy ..... Dvorak-Kreisler
Sol Cohen
The Bogie Man ..... Bassett
The Big Brown Bear ..... Mana-Zucca
Woman's Club Chorus
Spanish Serenade ..... Sarasate
Woman's Club Chorus
Baritone solo, Milford Jackson.
Second piano, Mrs. Henry G. Lyman.
Violin obbligato, Sol Cohen.
Cello obbligato, George Campbell.
Trot the Chinaey Rag ..... Grunwald
The Unknown ..... Rubo
Woman's Club Chorus
Second piano, Mrs. Henry G. Lyman.
Two Pipes ..... Cohen
Arabesque ..... Cohen
Scherzo ..... Cohen
Concert Etude ..... Cohen
Sol Cohen
Spring ..... Sinigo
The Old Refrain ..... Kreisler
Greeting to Spring ..... Strauss
Woman's Club Chorus

Women's Press Club

Shop talk program of the Southern California Woman's Press Club, today will include the themes "Juvenile Literature," "Music and Poetry," and will be under the direction of Abbie N. Smith. Bertha Lincoln Huestis will discuss "Current Literature for Children;" Eleanor Brodie Jones will speak on "New Poetry for Children;" Ella V. Duffield's subject will be "Juvenile Music," while William A. Bowen will close the program with an address on "Creating Children's Stories." The usual open forum will follow. Nelle Graham Sinclair, president, will preside, and the meeting will be held in the

OUSEHOLD SUGGESTIONS

Looks Like New
ean sink can be obtained
stains removed by sprink
eansing powder over th
without wetting the sin
n the cloth with the juic
emon and scour the spo
The sink will look like new

f You Want the Bottle
e cork breaks and falls in
f a bottle you want
ut enough ammonia insi
ttle to float the cork and p
y for a few days. The am
will either eat or destro
rk enough to permit its r

Potatoes Are Soaring!
toes are very high this ye
onservation may be foun
ary. Always use potatoes
n size and there will be
of the smaller ones boil
es in an effort to cook th
ones. Separate them int
medium and large pies as
ch group by itself.

Plain Economy
re throwing out a garmen
move all buttons, snaps an
They will come in ve
at some future time whe
few are needed but it mea
to the trimming store to o
em.

On Fine Material
ou are making buttonhol
er material and are afra
ill fray out, mark the st
osition on the material
and have the line hea
d. It can then be cut as
g and the buttonhol
neatly over this firm edg

RIT DENIED ARBUTT IN EATH CASE

nvicted Slayer Will b t to San Quentin Som ne Within Week

y Garbutt, convicted of th
r of Mrs. Dorothy Lee Hus
rust, 1924, and sentenced
n Friday, February 13, 192
enied a writ of habeas co
esterday by Judge Burne
manded to the custody of th
. Judge Burnell also deni
ion to vacate the judgme
court and a writ of probab
in connection with Garbutt
peal to the Supreme Cou
. D. Spagnoli, attorney f
t, notified Judge Burnell
e out a writ of supersedea
of execution was denie
er, and Garbutt will be ta
an Quentin within the com
ek.

TRAL WASHINGTON EETING TOMORROW

Central Washington Stree
t Property Owners' In
ent Association will me
0 p. m. tomorrow in th
od Street School buildin
y-first and Norwood street
they will discuss the r
f G. D. Hutchinson, the e
tion's secretary, on the ope
Georgia street. Henry
president of the associatio
covers the area from Mai
ment streets at Sixteenth
y-third streets, has not
e owners of property com
thin the bounds of the e
tion, to be present at t
r night's meeting.

ASHIONS & FOIBLES

by Shirley Sharon

from the shoulders and plait the hem give the princess co frock of dark-gram worste recently at the Paris races.

ueau frock has been successfu It has had the best of introduc It follows either a bell-shaped that suggests the more familia circular cut or it employs pla ate it to the straight frock. se does it seem at all unfamilia h it new it is not radically d rom other accepted and estab des. It is smart either in silk terials, in worsted, light-weig r serge, for example, with cre satin or crepe de Chine, or t tin, crepe faille, etc., with Geo

Of Interest to Women.

Home Hints Entertainment

Shop News Timely Topics

What Women are Doing

BY MYRA NYE

Friday Morning Club

Agitation over height limit of buildings was started afresh re- ly over the plans for the new le buildings and the question of ther Los Angeles shall modify present twelve-story height and admit so-called sky- aper type is being widely dis- sed. The question will be fully ored at the meeting of the pub- affairs committee of the Friday rning Club today at 11:15 clock.

For the first time in its history subject of building and safety l be before the club. Mrs. Joe ell and Mrs. Edward A. Dick- n, chairmen of the program, ve arranged for Sumner P. Hunt, ster president of the City Plan- g Commission, to speak on ded Legislation to Insure ilding Safety," and Gordon Whitnall, director of the City Plan- g Commission, will talk on the Height Limit and Its Rela- n to Traffic Safety." The lunch- speakers will include: Mrs. orge Herbert Clark, member of e Board of Education, who will cuss school buildings, and C. E. ssenberg, chairman of the Build- g and Safety Commission.

During the month of December re will be an exhibition of art d crafts in the gallery under the rection of Mrs. Frank M. Dim- k, president of the Crafts Study ub. Mrs. Dimmick will be as- sted by Mrs. George Baker An- rson and Mrs. Carl H. Bilger.

"International Obligations of erican Women" is the subject Mrs. Nancy M. Schoonmaker the Friday Morning Club Friday, the 4th inst. Mrs. hoonmaker is a lecturer and ber of international reputation d has an important message for American women.

Los Angeles D.A.R.

An interesting meeting of the Los Angeles Daughters of the erican Revolution will be held the home of Mrs. A. S. McKev- , 4025 West Adams street, to- orrow. Mrs. Lucy Gaines will k on "International Relations." rs. H. P. Taylor and George W. Coy will act as assistant hostes- es.

Benefit Tea

Mrs. Rufus B. Von KleinSmid ill entertain the members of the oman's Auxiliary to the Goodwill dustries at her home, 303 West enty-eighth street, Friday, the th inst. The program will con- st of a one-act play and music. ckets are $1 at the door. Pro- eeds for the benefit of a rest om for the mothers and grand- others working at the Goodwill dustries, 342 North Main street.

Audubon

Observations of our winter bird sitants from 9 to 12 o'clock, with nature program in charge of Miss elle Smith and Mrs. W. Salmon, ll precede a profitable day for the os Angeles Audubon Society, eeting Thursday, the 3rd inst., Westlake Park, southwest en- ance.

Ivy Club

Hotel Clark will be the scene the third tournament card rty of the Ivy Club, today. Play- g will start at 1:45, after the siness meeting at noon.

Harmonia Club

An American-Colonial program charge of Mrs. D. W. Bohart ll be the feature of the next eeting of the Harmonia Club, ursday afternoon, the 3rd inst., the home of Mrs. William Fran- Howard, 249 South Lafayette ace. Those taking part in the ogram will be Mrs. Florence Mi- , Mrs. Michael Sreur, Mrs. Ar- ur R. Hutchison, Miss Orris ook and Mrs. Bohart. Discussion current events will be led by rs. Nannie Clayton.

Fine Musical Program

Hollywood Woman's Club horus will give its first concert the season on Thursday, the th inst., at 8:15 p.m. The horus won first place in the outhern California Eisteddfod ontest last spring. Sol Cohen, well-known Hollywood violinist, who has appeared on club pro- rams many times, is the guest art- st for this concert. He will play wo groups of four numbers each, his own compositions forming the last group. The chorus will also be assisted by Milford Jackson, baritone; Mrs. Henry G. Lyman, at the second piano, and George Campbell, with a cello obbligato. Hugo Kirchhofer is the director of the chorus, and Mrs. Inez Jacob- son the accompanist. Mrs. Maud D. Lee Skeen, chairman of the horus, arranged the program as follows:

Woman's Club Chorus
Solo by Milford Jackson.
Woman's Club Chorus
Piano solo, Mrs. Henry G. Lyman.
Violin soloist, Sol Cohen.
Cello obbligato, George Campbell.
Woman's Club Chorus
Assisted by Mrs. Henry G. Lyman.
Violin soloist, Sol Cohen.
Woman's Club Chorus

Women's Press Club

Shop talk program of the South- rn California Woman's Press lub, today will include the themes Juvenile Literature," "Music and Poetry," and will be under the di- ection of Abbie N. Smith. Ber- ice Lincoln Huestis will discuss Current Literature for Children;" ornor Brodie Jones will speak on Juvenile Poetry for Children;" Ella F. Duffield's subject will be "Juve- ile Music," while William A. Bo- ardman will close the program with n address on "Creating Children's tories." The usual open forum will follow. Nellie Graham Sin- lair, president, will preside, and the meeting will be held in the assembly hall of the Friday Morning clubhouse.

Soroptomist

David M. Roth, internationally known memory expert and instruc- tor in memory at the Y. M. C. A. schools, will speak to the Soroptomist Club at its regular meeting this noon in the music room of the Biltmore, on "Mental Pranks." Miss Lillian Puthuff, young pianist; Mr. and Mrs. Howard Cavanah, musicians of both American and European training, and Miss Made- line McClintock, the only woman registrar in the Y.M.C.A., will be guests for this program.

Y.W.C.A. Bazaar

Blue Triangle Club of the Y. W. C. A. at 631 South Spring street will conduct an exhibit and ba- zaar today, beginning at noon and continuing throughout the day and evening. All of the art work of the different Y.W.C.A. classes will be on exhibit. There will be "a white elephant table" featuring gifts to the clubs, which will be sold to contribute to the annual Christmas party given to little kiddies known to the members.

Wa-Wan Club

A Christmas play, "In Passing," will be presented at the next meet- ing of the Wa-Wan Club, to be held Wednesday, the 9th inst., in the supper room of the Biltmore. A luncheon at 12:30 will precede the program.

Hollywood Opera Reading

"Lakme," analyzed by Dr. Frank Nagel, with a distinguished cast in- cluding Corleen Wells, Maude Dar- ling Weaver, Mary Tetsworth, Electa Parry, Dan Gridley and Alexander Kisselburg, will be pre- sented by the Hollywood Opera Reading Club at its next meeting, Monday, the 7th inst. The meeting will be held at the Hollywood Woman's Club, 7078 Hollywood Boulevard.

Three Arts Club

A tea for student members and friends will be given by the Three Arts Club Sunday, the 6th inst., from 4 to 6 o'clock. Miss Kather- ine Ellerbeck, Miss Marion Lyman and Miss Glenna Gould will act as hostesses.

P.-T. A. Clothing Drive

Laurel P.-T. A. will conduct a clothing drive today, tomorrow and Thursday, and all children are re- quested to bring discarded cloth- ing. Mrs. F. M. Wright has been appointed emergency chairman to fill a vacancy and she expresses the hope the clothing will be in as good condition as possible. The Hooper school is Laurel's adopted school and is a needy one.

State Chapter D. A. R.

Mrs. E. D. Tyler will entertain the State chapter of the Daughters of the American Revolution, Mrs. Mary K. Morrison, president, at her home, 130 North Hill avenue, Pasadena, on Saturday, the 5th inst.

Southard Given Exoneration in Finch Fatality

Detective Lieutenant Southard of the narcotic squad was exonerated of all blame in connection with the death of Cecil M. Finch, by a Coroner's jury at an inquest held at the Los Angeles Undertaking Company yesterday.

Southard shot Finch while try- ing to arrest him and a companion on a dope-selling charge at Tem- ple street and Maltman avenue on November 6. Finch, it was de- clared, was trying to draw a re- volver from a shoulder holster.

Finch escaped for a brief pe- riod after being shot, it was said, his companion being arrested. He died Thursday from his wound.

CHEF WYMAN'S Suggestions for TOMORROW'S MENU

Breakfast
Casaba Melon
Creamed Ham and Poached Egg
Toast Jam
Milk Coffee

Luncheon
Baked Noodles Napoli
Tomato and Pepper Salad
Orange Marmalade Pie
Milk Tea

Dinner
Puree of Egg Plant
Ripe Olives
Roast Sirloin of Beef
Cauliflower au Gratin
Mashed Potatoes
Shredded Cabbage and Pineapple Salad
Steamed Fig Pudding, Lemon Sauce
Milk Coffee

BAKED NOODLES

Beat four eggs slightly and add half a teaspoonful of salt and two and two-thirds cupfuls of flour and knead smooth. Roll out very thin and dry for two hours. Roll up in a tight roll and cut in quar- ter-inch slices. Drop the noodles in boiling salted water and when tender drain in a colander and rinse in cold water.

Place a layer of a quarter of the noodles in a buttered earthen- war baking dish, cover with one cupful of seasoned chopped boiled ham or chicken, add a layer of noodles, and another layer of meat and cover with noodles. Beat two eggs with one cup of thin cream or milk, add a seasoning of salt and pepper and pour over the noodles. Sprinkle over all one cupful of buttered bread crumbs and bake twenty minutes in a moderate oven. Serve from the baking dish.

MARMALADE PIE

Mix one cupful of orange mar- malade with three level table- spoons of cornstarch, two table- spoonfuls of melted butter, two tablespoonfuls of lemon juice, and two well beaten egg yolks; mix well, fold in the stiffly beaten whites of two eggs and pour in a pastry lined pie tin. Place in a hot oven for five minutes, reduce the heat and bake until firm.

PUREE OF EGG PLANT

Peel four medium sized egg plants and cut in thin slices, cover with salted water and let stand one hour; drain well, place in a saucepan, add seven cups of cold water and cook slowly until ten- der. Rub all through a sieve into a clean saucepan, reheat, stir in one tablespoonful of butter worked to a cream with one tablespoon of flour, stir and cook five minutes, add two-thirds of a cup of boiling cream and a sea- soning of salt and pepper. Serve with croutons.

FIG PUDDING

Mix one-third of a pound of finely chopped suet with half a pound of finely chopped dried figs, one cupful of sifted flour sifted with two teaspoons of baking pow- der and a quarter of a teaspoon- ful of salt; add one cupful of sifted sugar, two well beaten eggs two-thirds of a cupful of milk, one teaspoonful of orange extract, and one and a half cupfuls of stale bread crumbs. Mix well, pour into a buttered mold to fill half full, cover tight and steam for two hours. Unfold on a hot dish and pour over a lemon sauce.

LEMON SAUCE

Mix two-thirds of a cup of su- gar with four tablespoonfuls of sifted flour and one-quarter of a teaspoonful of salt. Place in a saucepan, stir in one and a quar- ter cupfuls of water, place over the fire and stir and cook thick and smooth. Remove from the fire and beat in three tablespoon- fuls of lemon juice and one tea- spoonful of butter. Beat two min- utes and serve.

[All rights to reproduce reserved by A. L. Wyman.]

Film Pictures Starring Horse Object of Suit

Two motion-picture plays fea- turing Rex, coal-black stallion of the screen, were declared infringe- ments of two stories written by Vingie E. Roe-Lawton, Napa writ- er, in a suit she filed yesterday in the United States District Court against the Hal E. Roach studios, Culver City, asking for an injunc- tion and damages of $20,000.

The complainant asserts in her suit that "Black Cyclone," latest starring vehicle for the equine star, was stolen from her story, "Black Thunder." "Rex, King of Wild Horses," another film, also is de- clared a copyright infringement. Both her stories were printed in Collier's Weekly in 1916, the suit sets forth.

COURT SEVERS BOND FOR SPANKED WIFE

Bertram C. Strong meant it when he told Margaret C. Strong he would give her the spanking of her life unless she could account for every minute of her time while he was absent, according to the story she told Judge Gates yester- day. "Well, did he do it?" the judge wanted to know. "He cer- tainly did," Mrs. Strong replied. "You deserve a divorce," Judge Gates assured her.

COLORADO RALLY SATURDAY

The monthly reunion of Colo- radoans will be staged under the auspices of the State Society Sat- urday evening in Flower Audi- torium, 1720 South Flower street. W. Warren Campbell, who will preside, announces a popular pro- gram before the dancing.

String Quartet Gives Program Before Women

The Russian String Quartet, headed by Calmon Luboviski, and Senorita Raquel Nietto, coloratura soprano, gave an enjoyable morn- ing to members of the Friday Morning Club last Friday.

This quartet bids fair to occupy a very high place in the music affairs of this community by rea- son of its high standards of musi- cianship, and the requirements set for it by its founder and first vio- linist, Mr. Lubovisky. As a whole, its interpretations are to be re- spected. The general tone quality is round and well blended. Its in- tonation is a thing to be grateful for, and the regard which these four players show for fine nuance and the indescribable subtleties possible to stringed instruments is a matter for congratulation.

The opening group of "Old Black Joe," the Bach air and a suavely handled Raff number were imme- diately impressive. The Bach air suffered from its transposition to the upper strings of the violin. It would have made a better solo for 'cello with other strings accom- panying.

The first and third movements of the Smetana quartet in E minor was the most ambitious number on the list. Perhaps the third move- ment had a shade the better ren- dition. It had an opening section well played by the quartet's new 'cellist, Misha Gegna. In this and in an impromptu solo later, Mr. Gegna displayed a beautifully rounded tone and the natural phrasing of a gifted musician.

Mr. Lubovisky performed two difficult numbers for violin alone. This is a feat to be attempted only by the most talented. It was a triumph for this violinist. It was a treat in exclusive violin tone.

Senorita Nietto got lost and therefore only gave part of her program. Accompanied by Jose Perches, she sang several well- known coloratura numbers with consummate ease. She has a great vocal gift and sings so entirely without effort that if one were to look at her without listening one would hardly be aware that she was singing. Her scales are clean and her high notes quite remark- able for clarity and brilliancy. As she is very young, it is safe to predict that she will go far with the really big talent which she so obviously possesses.

SOUTHERN CALIFORNIA DEBATERS SELECTED

COLLEGE REPRESENTATIVES IN WINTER CONTESTS ARE DESIGNATED

Following the tryouts of last week, announcement has been made by Coach Alan Nichols of the line-up of the 1925-1926 debate squad of the University of South- ern California in the intercollegiate and intersectional forensic forum, as follows:

Raymond Brennan, captain; Sam E. Gates, student manager; Mel- drim Burrill, Frank Colston, James Corbett, Arthur Freston, Marion Garrison, Lloyd Griffith, Elwood Harmon, William Henley, Stanley Lawrence, Adna Leonard, George Lewis, David McFarland, Virgil Pinckley, Manuel Ruiz, Arthur Syvertson, Leland Tallman and Charles Wright.

Included in the debate schedule are contests with the Western De- bate League, the Pacific-Southwest Debate Triangle, Stanford, Uni- versity of California, and the Har- vard-Southern California debate slated for the early spring, the first venture of the Cambridge orators west of the Allegheny Mountains.

ACCUSED VETERAN'S HEARING DEFERRED

The trial of L. T. Harder for the asserted murder of J. W. Lu- ther was continued yesterday by Judge Keetch to the 15th inst., partly because of a crowded cal- endar and partly because of the illness of a witness. Luther was shot in front of his own home at Vernon. After the killing, Harder is said to have gone to Monrovia and surrendered to the Chief of Police, accusing Luther of intimacy with Mrs. Harder. Harder is a war veteran.

From the Home of Better Lighting

Gift LAMPS from The Home of Better Lighting

A MOST unusual lamp... jade style, with silver finish base and trimmings. The shade is of pale green georgette over apricot satin, appliqued with hand- made braid. 25 inches high.

Interesting gift suggestions in our showing of metal furniture and fire- place fittings.

FORVE-PETTEBONE COMPANY

818 South Figueroa

Los Angeles Established 1901

Diet and Health

By Lulu Hunt Peters, M.D.

Author of "Diet and Health" and "Diet for Children"

ANSWERS TO CORRESPONDENTS

Mrs. C.—Some people suffer from isolated spots of itching and irrita- tion, without any apparent cause. There must be in these cases some irritation of the nerve endings to cause this, but what it is, is dif- ficult to determine. Naturally we wonder if the diet is balanced and if there is not too much or too lit- tle of it, and if other health habits are observed.

In some cases covering the spot with a softening ointment has re- sulted in a cessation of the itching and the cure of the infection caused from scratching. One of our fol- lowers writes that she cured an itchy spot by a paste of scraped raw potato. Those of you who are so suffering might try this.

Potatoes are rather high in potassium salts and these may be the healing factors. Scraped raw potatoes are advised by one med- ical writer for painful knees and joints. Of course we are just treat- ing a sympton when we treat in a manner like this. We must get at the cause, and one should have a thorough physical examination to determine this.

"PETERIZING"

"Dear Doctor: I have been 'pe- terizing'—as we call it in our fam- ily—for just a year now. I have succeeded in reducing my weight over fifty pounds, but have al- most that much still to lose and find the second fifty much the hardest.—Mrs. L."

"Peterizing" for reducing! I like that. Maybe we can get our name in the dictionary.

You are going through the usual experience, Mrs. L., in finding it is harder to reduce after the first fifty pounds. There are several reasons for this; first, we finally get down to the better organized and less watery fat; second, after getting down somewhere near nor- mal, the diet is not adhered to so closely, for there is not quite the incentive of laudable vanity that there was in the first place. There are more feast days, and one feast day can wickedly undo the work of three or four diet days. Then, third; the system apparently ac- commodates itself to a lower in- take of food, and is more eco- nomical of its use, so that more is allowed for storage.

Don't be discouraged, Mrs. L. Be careful of the feast days, and be content to lose a little less than you have been losing. The chief point is to lose a small amount steadily. If you find after two weeks that you have not lost any on a fairly low calorie intake, then better go on one or two days of liquid diet of not more than 600 calories, of skim or buttermilk, or fruit juices. On this one or two days you will lose from two to three pounds anyway.

CHANGING ANATOMY

Mrs. K. — The usual cause for hanging breasts is the overaccumu- lation of fat in them. The weight drags them down. This usually comes with general overweight. They often appear when weight is gained excessively during nursing and pregnancy. Then the fact that the breasts are secreting milk is blamed unjustly. Another cause is the very light brassiere which it used to be the fashion to wear.

If the breasts have once lost their contour there is not much that can be done for them, for there is no muscle tissue in them to be toned up. I don't know of anything that can be done for them, except surgery, and I wouldn't advise that. The only thing to do is to prevent their malformation as far as possible.

Tomorrow—Answers to Corre- spondents.

FOR CHRISTMAS! Give the individual

Motion Picture

Camera which produces the same results as the most expensive pro- fessional camera.

Here at last is the ideal Christmas gift! One that will bring untold pleasure to your family for years to come!

Anyone can operate FILMO. Sights like a spy glass, the only method of taking motion pictures quickly and accurately. Touch a button and you automatically get theatre- quality motion pictures of what you see. No guesswork. NO CRANKING OR TRI- POD NECESSARY! Show the pictures in your own home with FILMO Projector. Requires no cranking.

FILMO IS NOT A TOY. It is made and guaranteed by the famous Bell & Howell Co., who supply 95% of the professional motion- picture cameras and equipment in use in the studios the world over.

Ask for a demonstration today in your home or our studio. Or write for FREE descrip- tive booklet.

Open Evenings until 9 o'Clock

Leavitt Cine Picture Co.

3150 Wilshire Blvd., near Vermont

Sales—Service—Film Library

Phone WAshington 3360

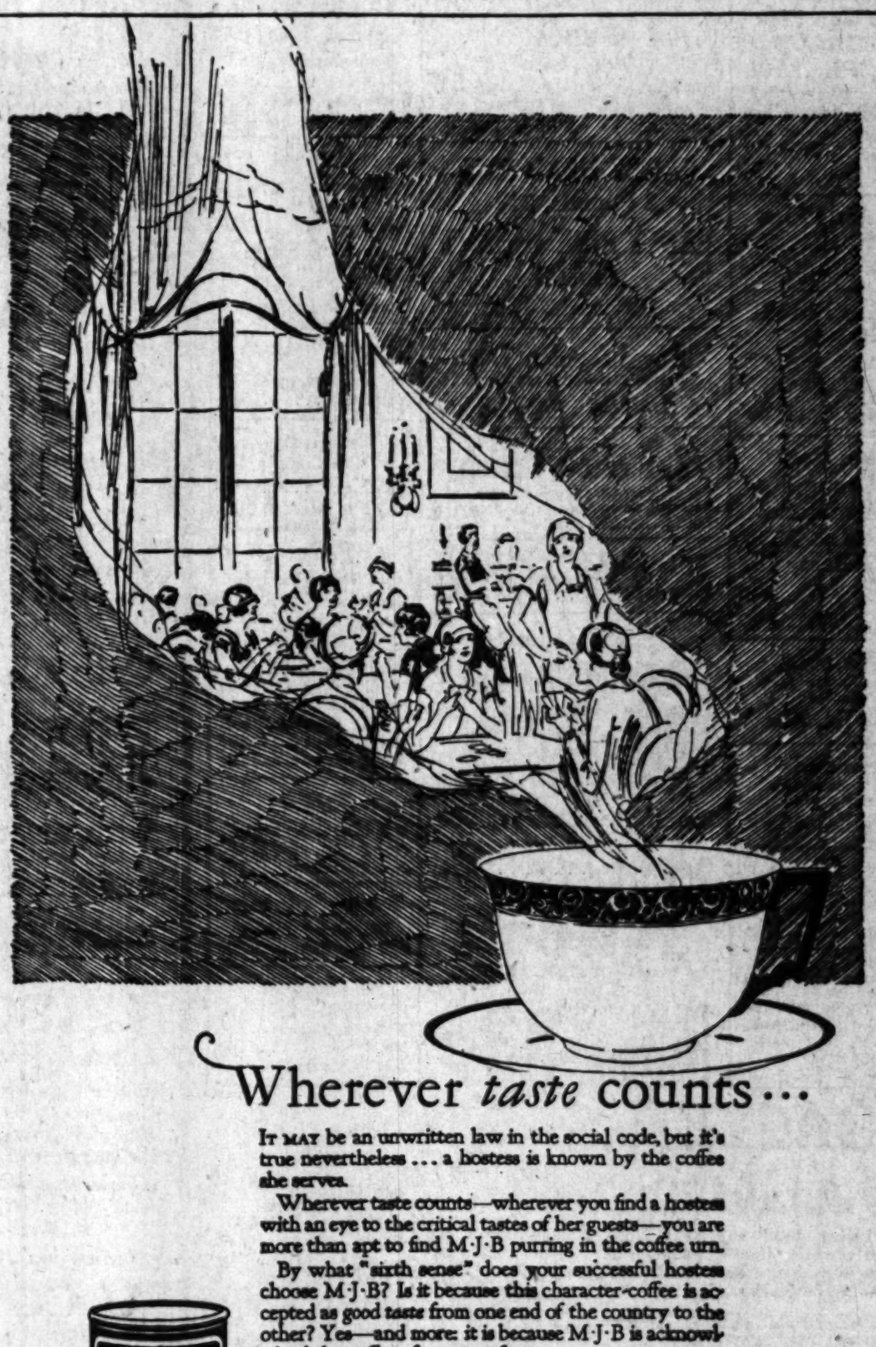

Wherever *taste* counts...

IT MAY be an unwritten law in the social code, but it's true nevertheless ... a hostess is known by the coffee she serves.

Wherever taste counts—wherever you find a hostess with an eye to the critical tastes of her guests—you are more than apt to find M·J·B purring in the coffee urn.

By what "sixth sense" does your successful hostess choose M·J·B? Is it because this character-coffee is ac- cepted as good *taste* from one end of the country to the other? Yes—and more: it is because M·J·B is acknowl- edged the coffee of *constant flavor*.

Drink it as you will—strong or mild or in-between—M·J·B is sure to match your coffee-mood and meet your coffee-taste *every time!*

M·J·B Coffee

Vacuum packed by the patented M·J·B process—keeps the coffee full-strength and flavor- fresh always!

M·J·B meets every taste in Coffee

© 1925 by M. J. Brandenstein & Co.

And don't forget THEE TEA Orange Pekoe [Black] or Japan [Green] meets every taste in tea

Buy your household needs when the week is young! Prices are better then and the goods are fresh and complete.

Early Shopping Food Pages

Shop early in the week! It will save you time and money and you will avoid the week-end crowds.

PRACTICAL RECIPES

Helps for Epicures and All Who Appreciate Good Cooking

[Note—This department is conducted for the benefit of readers of The Times in the hope that the information herein contained will help in effecting economy in the home. Advertising considerations have no weight in determining the choice of this manner and no free publicity is given any product however it happens to be the subject of paid advertising. In other words, The Times declines to join the rapidly lengthening procession of newspapers who prostitute their news columns for monetary gain by giving a forum of free space in return for advertising. The Times considers that the public is entitled to absolute integrity in the news and other reading matter appearing in its columns and will justify full confidence in this policy.

Requests for recipes and information pertaining to the proper preparation and serving of foods will be answered in this column every Tuesday and Saturday. Address all requests to Chef A. L. Wyman, Laboratory Kitchen, 424 Arden avenue, Glendale, Cal.)

SPAGHETTI MEXICAN

D. G. V., Redlands: Cook one small package of spaghetti in boiling salted water until tender; place in a colander and drain well. Place in a saucepan three tablespoonfuls of olive oil, heat and add one chopped onion, one chopped sweet green pepper and one mashed clove of garlic; cook until the onion is soft, then add one cupful of chopped round steak and cook until the meat is lightly browned; add two cupfuls of chopped tomatoes, one tablespoonful of chili powder, one tablespoonful of chopped parsley and a seasoning of salt. Simmer for fifteen minutes, add the cooked spakhetti and heat. Place on a deep platter, sprinkle with grated cheese and set in the oven until the cheese is melted.

CHEESE SOUFFLE

S. P., Los Angeles: Beat to a cream half a cupful of butter and work into it one cupful of sifted flour. Heat two cupfuls of milk in a double boiler and add to the flour and butter. Place all in a double boiler and stir until smooth and thick. Remove from the fire and add the slightly beaten yolks of six eggs; mix well and stir in two-thirds of a cupful of Parmesan cheese, a seasoning of salt and paprika, and the stiffly beaten whites of six eggs. Fill individual buttered molds three-quarters full with the mixture, sprinkle with grated cheese and bake twenty minutes. Serve as soon as it is removed from the oven.

CHOCOLATE PUDDING

W. H. C., Long Beach: Beat to a cream four tablespoonfuls of butter, add the yolks of three eggs, one at a time, and beat smooth after the addition of each yolk; beat in four tablespoonfuls of sugar, four tablespoonfuls of grated cocoa and half a cupful of grated bread crumbs; add the stiffly beaten whites of three eggs, pour into six lightly buttered individual pudding molds, set in a pan of boiling water that will reach up to half their height and set in a hot oven over thirty minutes. Unmold on hot dishes and pour over a good chocolate sauce.

ALMOND CUP CAKES

Beat to a cream half a cupful of butter and beat into it two-thirds of a cupful of sugar; beat smooth and beat in slowly the well-beaten yolks of two eggs. Sift two cupfuls of sifted flour with half a teaspoonful of salt and two teaspoonfuls of baking powder and mix with them one cupful of bleached and chopped almonds. Add the dry mixture to the butter mixture alternately with one cupful of milk and beat well. Fold in the stiffly beaten whites of two eggs and place in buttered cake molds. Bake twenty-five minutes in a medium oven.

FRENCH PANCAKE

A. G. D., Los Angeles: Beat the yolks of two eggs until light and beat into them two cupfuls of milk, two teaspoonfuls of sugar and one cupful of sifted flour sifted with one teaspoonful of salt; beat two minutes, add the stiffly beaten whites of four eggs and one tablespoonful of olive oil. Heat a small frying pan, rub with olive oil. Pour in enough of the mixture to cover the bottom, brown on the bottom, turn and brown on other side; slide out onto a board covered with sifted powdered sugar, spread with soft jelly and roll up and serve.

PLUM PUDDING

E. C. G., Los Angeles: Mix one-half pound of beef suet finely chopped with half a pound of currants, half a pound of seeded raisins, one cupful of sugar, the grated rind of one lemon, four cupfuls of bread crumbs, half a cupful of chopped candied citron, th egrated rind of one orange, the strained juice of one orange, half a teaspoonful of ground cinnamon, half a teaspoon of ground mace, half a teaspoonful of ground nutmeg, half a teaspoonful of ground allspice, and half a cupful of cider. Mix well and beat in, one at a time, four eggs and beat well. Fill buttered molds two-thirds full with the mixture, cover tight, and boil four hours. Be careful that the mold does not touch the bottom of the kettle and be sure that the boiling water reaches nearly to the top of the mold. Let stand ten minutes, unmold, wrap in waxed paper, and store in an air-tight box. Before serving steam one hour. Slices of this pudding can be steamed in a collander in a few minutes. Serve with hard and orange sauce.

FRUIT CAKE

H. E. L., Pasadena: Mix one cupful of sugar with two teaspoonfuls of ground cinnamon, two teaspoonfuls of ground nutmeg and two teaspoonfuls of ground mace. Beat one cupful of butter to a cream and beat into it the sugar mixture and beat well; beat the yolks of four eggs until light and beat into the butter mixture; add the stiffly beaten whites of four eggs, the strained juice of one orange, half a cupful of cider and one and a half cupfuls of sifted flour; beat well and add two pounds of currants, two pounds of seeded raisins, and one cupful of chopped, candied citron mixed with half a cupful of sifted flour. Line a large spring mold with a double thickness of Manila paper, pour in the mixture and bake in a moderate oven three hours; let cool in the mold; when cold wrap in waxed paper and store in an air-tight box.

ORANGE MARMALADE

H. F., Los Angeles: Slice twelve thin-skinned oranges, one lemon and one grapefruit; remove the inner white pith and seeds and weigh; to each pound of fruit add six cupfuls of cold water and let stand in an earthenware dish for forty-eight hours, keeping the dish well covered. Place in a preserving kettle and boil slowly until the fruit is tender; pour into the earthenware dish and let stand overnight; weigh and to each pound add one pound of sugar; bring to a boil, skim well and cook slowly until a little will jell when dropped on a cold plate. Seal in small jars and store in a cool, dark place.

TELLS HER STORY IN ATTACK CHARGE

Miss Jessie Gentle

GIRL'S SUIT FOR DAMAGE BEING TRIED

Plaintiff Seeking $75,000 from Angeleno Accused in Act of Misconduct

Miss Jessie Gentle, who charged Donald F. Harris, said to be a member of a prominent family, with attacking her in Fresno., August 25, 1923, was the first witness which was called yesterday in Crail's court in the trial of her suit for $75,000 damages against Harris. She named Harris as the father of her baby.

According to testimony adduced by Charles R. McCarty, attorney for Miss Gentle, she and Harris had been friends for some time before the asserted attack. The witness said she later came to Los Angeles and that her baby was born in a hospital in this city on June 1, 1924.

Attorney McCarty stated he would have the child, which has been adopted by a Los Angeles couple, in court during the trial as an exhibit in the case, and in connection with this move secured a subpoana commanding the foster parents of the baby to have the child in court.

Harris filed an answer denying the charges of Miss Gentle and was in court with his attorneys prepared to fight the case.

Cross-examination of Miss Gentle was concluded late yesterday and Attorney McCarty stated he expected to call Harris to the stand today under a code provision which entitled the plaintiff's counsel in such a case to examine the defendant himself.

MARRIAGE FOLLOWS UNIVERSITY ROMANCE

[EXCLUSIVE DISPATCH]

PHOENIX, Nov. 30. — Miss Luella Campbell, daughter of Mrs. Hugh Campbell of Phoenix and Flagstaff, was married to John Barbour Duerson, lately of Louisville, Ky., but now connected with the extension department of the University of Arizona, where the bride was a student, in her senior year. Mr Duerson is a graduate of the same institution, where he was president of the student body. While the engagement had been known for several months, the wedding was suddenly determined upon and 100 friends gathered by telephone to witness the ceremony. It was at Trinity Cathedral, performed by Bishop J. W. Atwood, assisted by Canon Bertrand R. Cocks.

EVANGELISTS AT POMONA

The Bawter Evangelistic Company has arrived in Pomona and set up its equipment for a series of meetings at the Pasadena-street Church of Christ, of which A. H. Harris is pastor, it was announced yesterday. The company, it was stated, recently concluded a successful revival meeting in Oklahoma City. The company, composed of four persons, in addition to preaching and praying, whistles, sings and plays the organ chimes.

Two thousand persons are employed at the Vatican, the Pope's residence in Rome.

BEN-HUR COFFEE

Gaining—

favor because so deliciously good!

Roasted in Los Angeles by

Joannes Corporation

Unsurpassed for Flavor

"SALADA" TEA

is uniformly pure, fresh and delicious. Try it once and you will use no other. Say "Salada"

BREAD 7 Kinds 24-Oz. 10c

Chaffees "WHERE CASH BEATS CREDIT"

Do-Nuts 20c Dozen

ASPARAGUS

One of the most delicious of California's canned vegetables. You can well afford to have a surplus stock in your pantry, because there are so many ways in which to serve it—

ON TOAST—IN SOUP—OR AS A SALAD, ETC.

TIPS 35c Can 6 Cans $2.00

DEL MONTE MAMMOTH WHITE

TALL 34c Can 6 Cans $1.90

California State Small Grass No. 1 Cans 17c 6 Cans 95c

PRATTLOW Small Green TIPS No. 1 Square Tin 29c

EAGLE SOUP CUTS Just as good as the whole pieces for soup and much more economical—large No. 2½ can 20c

INCREASING THE VALUE of GOLD

Piggly Wiggly Sets the Price

No standard approaches the unquestionable quality of PIGGLY WIGGLY merchandise at the price. Your dollar buys the best—AND THEN—it buys more at PIGGLY WIGGLY. TRUE VALUE.

A treat for your friends back East—include them in your Christmas box.

Bon Ton Figs —Dried pressed white figs wrapped in glassine paper 7-oz. Pkg., 10c

Markarian Figs Extra quality medium sized Calimyrna Figs—fine to stew or eat as is. 15-oz. Pkg., 25c

Planada Figs tree ripened Kadota figs in a syrup that's just right. 18-oz. Can, 20c

Cones Pitted Dates California grown dates with seeds carefully removed. An attractive package wrapped in glassine paper. 8-oz. Pkg., 22c

Glen Rosa Orange Marmalade —Sweet and pure—a real treat for the folks at home. 6-oz. Glass, 15c 16-oz. Jar, 26c 4-lb. Jar, 90c

Walnuts Fancy Large Size Budded Per lb., 40c

Almonds California Grown Extra Quality Per lb., 40c

Ripe Olives California Jumbo of exceptional large size. 18-oz. Can, 75c

Calarab Delicious Candy Figs—Like eating the fresh fruit. 1-lb. Package Wrapped for mailing. 45c

Economical Winter Foods Superio Brand MACARONI SPAGHETTI NOODLES In One-Pound Sanitary Packages 2 Pkgs. 25c

FANCY HEAD RICE 2 Pounds, 21c

FANCY PINK or NAVY BEANS 2 Pounds, 18c

Royal Garden Tea Ceylon Black or Japan Green ¼ lb., 18c ½ lb., 34c

2-1 Shoe Polish Keeps Shoes looking new Assorted Colors, per can 11c

Tillamook Cheese, lb. 40c

For Breakfast

Mak-a-kake Pancakes and Pure Adirondack Maple Syrup

Mak-a-Kake Flour Small, 13c; Large, 28c.

Adirondack Syrup. Quart can 85c

Nucoa "the FOOD of the FUTURE" PER POUND 33c

Seasonable Canned Goods

String Beans Young and tender No. 2 can.....14c Snow Kap, extra fine. No. 2 can 25c

Corn Gibson Country Gentleman No. 2 can.....18c B. & M. Main No. 1 can.....13½c No. 2 can.....19c Leader Fancy Golden Bantam No. 1 can.....15c No. 2 can.....22c Harvest Iowa No. 2 can.....15c

Hominy Van Camp's No. 2 can.....9c No. 2½ can...12½c

Peas Del Monte Medium No. 2 can.....18c Diner Selected No. 2 Can.....18c Mission Standard No. 1 can.....13c No. 2 Can.....16c Spring Garden Small No. 1 can.....15c No. 2 can.....22c

Kraut Del Monte or Libby's No. 2 can.....12½c No. 2½ can.....15c

Sweet Potatoes Maryland Whole No. 2½ can.....20c

Tomatoes Del Monte Solid Pack No. 1 can.....11c No. 2 can.....14c No. 2½ can.....17c

COASTER WAGONS

These "heavy duty" coaster wagons have disc wheels, roller bearings, balloon tires and have a hardwood body 16 inches by 36 inches.

A REAL CHRISTMAS GIFT FOR THE KIDDIES

Regular Value $7.50

Special Price, Each $4.85

PIGGLY WIGGLY All Over the World

There Is No Substitute for the best at PIGGLY WIGGLY—the Fact That You Buy It There Is a Definite and Absolute Guarantee That There Is No Better.

NATURAL!

Crisco is a pure vegetable shortening, with nature's sweetness and freshness

CRISCO TRADE-MARK REGISTERED U. S. PAT. OFF.

Tender pie crust Light cakes Wholesome fried foods

1925, by The Procter and Gamble Company, Cincinnati

BB Buckwheat Cakes — a child can make them — and so light, tender and inviting.

the real Buckwheat Flour the Big Red Packages

TOOK GIFT FROM HER, SAYS WIFE

Divorce Complaint Asserts Husband Would Not Hire Maid, Although Wealthy

Although a man of great wealth, Frank Staton, formerly of Oklahoma, would not employ a maid, according to a complaint for divorce filed yesterday by Mrs. Bruce Staton. She charges cruelty.

And another thing, Mrs. Staton set forth in her complaint, Staton gave her a Locomobile brougham and then took it away from her. The couple were married August 26 of this year. On the night of November 7, the wife charges, Staton started a quarrel, tore off her dress and hat and blacked her eyes. She says the neighbors called the police, who took both of them to the station.

It is understood that the Statons lived in Long Beach. The complaint was filed by the law firm of Fredericks and Hanna.

Police Officer's Mother to Get Death Benefit

A pension of $840 a year was granted yesterday to Mrs. Nan P. Best, mother of Patrolman Wylie E. Smith, who was killed in a battle with Hellman Bank bandits in August, by the Board of Pension Commissioners of the city. The amount is about one-half the dead policeman's salary.

The Police Commission requested the granting of a pension to Mrs. Best, who was dependent upon her son's earnings. The action will be reported to the commission at its meeting today.

When she was elected Mayor of Higham Ferras, Eng., in a recent election, Mrs. F. J. Simpson became the first American woman ever to become Mayor of an English town.

What finer gift?

Heavy aluminum pancake griddle only $1.69

HERE'S an idea for a Christmas gift! Beautiful, useful, lasting. Extra large, extra heavy aluminum griddle—11½ inches across, weighs nearly 2 lbs. Has heat-proof wood handle that cannot turn in your hand. Requires no grease—makes fluffy, golden-brown pancakes without smoke or odor.

Here's how to save nearly one-half on this welcome gift. Go to your grocer; buy one large or three small packages of Pillsbury's Pancake Flour which entitles you to buy a griddle for $1.69. If your grocer can't supply the griddle with the pancake flour, mail us $1.69 with your name and address, as well as your own, and griddle will be sent you postpaid.

Hungry mouths just can't seem to get enough of these tempting, tender Pillsbury's pancakes. Delicious, digestible, and so easily, quickly made! Just add water or milk and bake. Only six minutes from package to table. Order from your grocer now.

PILLSBURY FLOUR MILLS COMPANY 453 Commercial St., Los Angeles, Calif.

Pillsbury's Pancake Flour

"Made by the millers of Pillsbury's Best Flour"

Butter
—Oak Glen!

If you had the richest of cream —immaculately clean kitchen— most modern of butter-making facilities and skill—the sweetest of churns—you would then have the means at hand for equaling *Oak Glen* Butter.

There cannot be a *better* butter —until there's another *as good!*

Just *one* reason why Safeway recommends Oak Glen so highly— that reason is—*butter quality!*

Raisins

Peter Pan Seedless —new crop — 15-oz. pkg. 10c; Doz., $1.15

Sunmaid —seedless or puffed — 15-oz. Pkg. 12c

Market Day Special — the 4-lb. pkg. 38c

—*try* keeping a package or two around the house—just see the youngsters (older folks, too) pitch into them. A wholesome *food* that satisfies the craving for sweets; provides *iron* as well.

Gloria Peaches

Safeway Gloria Peaches
No. 2½ tin 27½c

—try to visualize the *finest* canned peaches you've ever eaten—no matter the price—and you have in this *Gloria* the same qualities of taste, color, appearance—everything that goes into the *most preferred* of fruit.

Breakfast Foods

Malto Meal..... 21c
Cream of Wheat..... 24c
Roman Meal..... 32c
Quaker Oats —reg..... 12c —large 27c
H. O. Regular —the 20-oz. pkg... 15c
Barnes Toasted Wheat 24c
Pettijohn's 20c
Wheatena 24c

—and should not pancakes be considered a breakfast food? Here then are the makings:

B. B. Buckwheat, 19c, 29c
Aunt Jemima's..14c, 36c
Mak-a-kake ...12½c, 27c
Albers' Flapjack, 14c, 28c

Maple Syrup

—there just *couldn't* be anything better for the breakfast pancake, or waffles, or even corn fritters—than this 100% *pure* Vermont product.

Highland Maple Syrup —the 20-oz. tin 41c

Molasses

Brer Rabbit .....16c and 29c
Farmer Jones Sorghum.....19c and 28c
Karo Syrup—light .....14c and 39c
—dark .....13c and 36c

Mapleine
—for giving maple flavor to syrups, to candy, to cake.
2-oz. Bottle, 35c

Cotton Gloves

Men's or Women's Knit Wrist Gloves 15c

Nothing handier about the house, for man or woman, than a pair of these inexpensive knit cotton gloves.

For fussing about the car, the water heater, the garden . . slip them on; saves hands, finger nails, temper.

Elect. Light Globes

Tungsten, clear, 50-watt.....23c
Tungsten, round, frosted, 40-watt.....44c
Nitrogen, clear, 75-watt 38c

—suddenly there's darkness—nothing serious, merely the burning out of a light globe—and not another "spare" in the house. —avoid this inconvenience by having a few on hand. Not much of an outlay at these prices.

Toilet Tissue

the package of 3 rolls for 25c

Sable Toilet Paper is an *excellent* value

Nucoa

—the "spread for bread"
—at the established price of
the lb. 33c

Nucoa is made of cocoanut and peanut oil, churned in milk. *Nothing more.* That's why it's so wholesome.

Oak Glen Olives

—*good size—exceptional in flavor.*
—*colored by nature only.*
—*very special at*..... 6 pint tins 85c

Here are the facts:

During the year 1925 these sold regularly at 20c. The new crop, now being packed, will cost less, and the 1926 price will be 17½c, or 2 for 35c.

Today we have a surplus of 1200 cases of last year's pack, which we offer at *6 tins for 85c!—less than 15c each!—a splendid olive,* and a *genuine buy.* Include these in your *send-away* Christmas box.

Mizpah Corn

This is the *very best* of *Maine* Corn; nothing can be added to this description—as to *quality.*
The astonishing thing is *the price!*

—the doz..... $1.90
—the No. 2 tin..... 16c

Restaurants, Clubs, School Cafeterias, Hotels, Tea Rooms, Boarding Houses, Hospitals, Sanatoria—that serve the *best*—should buy their season's supply of Maine Corn at this sale.

—the case of 2 doz..... $3.75
—a *special* price on 10-case lots.... $3.60

—*get a list of recipes from your Safeway.*

Glacé Fruit

—the 1 lb. box 85c

—the 2 lb. box $1.70

—*the very choicest—in California Glace Fruits!*
—*just the thing to send to relatives and friends back East—and North—and South.*
—*don't delay buying—for shipment.*

Candies

Mellow-Ruff Chocolates, the lb. box 43c
—*hand made—hand dipped—nicely boxed*—a *good* candy free from expensive frills, which accounts for the *extremely* moderate price.

Sheba Chocolates —another excellent candy—in bulk—the lb. 35c

Buster Mints —*Splendid* mints, in attractive metal boxes — the ½ lb. 21c; the 1 lb. 38c

Fancy Creams—Assorted, the lb. 22c
—you're probably paying a great deal more for a like grade.

Hard Candy—Satin Finish, the lb. 17½c
—a *superior* Christmas Mix—and a *price!*

Heinz Chili Sauce

—the 12-oz. bottle..... 30c

—adds zest to *any* meal. Made of hand-peeled whole tomatoes and finest spices—just as you would prepare it in your own kitchen. Unequaled for *game, meats* and *fish; hot* or *cold.*

Pink Beans

—*Special* 5 lbs. 35c

—new crop, clean, desirable—*choicest* of the pink bean family, both as to *quality* and to *method of harvesting.* —and of course quite different from the left-over beans which remain on the ground, and later picked over.

Heinz Ketchup

—small bottle..... 18c
—large bottle..... 27c

—made from *vine-ripened* tomatoes; bottled while hot, which accounts for its rich tomato red color and its *unmatched* flavor. No artificial coloring or flavoring.

Spinach

Libby's No. 2 tin ... 15c
Libby's No. 2½ tin .. 17½c

—all the care that *you* could possibly give to the preparation of spinach—is given it—*by Libby!*
—and the advantage of being *fresher* and *crisper* at the time of canning.
—*try* this canned product!—you'll find it most palatable.

Heinz Soup

—the 10-oz. tin 11c
—the 16-oz. tin 16c

—a *Cream* of *Tomato* that's simply superb.
—and no better proof of its wholesomeness is the wide use made of it by Sanitariums and Hospitals. *Enjoyable,* every mouthful!

Macaroni

Highway Macaroni or Spaghetti 8-oz. pkg.... 2 for 15c
Highway Noodles (fine or wide) 5-oz. pkg... 2 for 15c
Highway Macaroni, Spaghetti or Noodles, the 32-oz. package 25c
Shells, Macaroni, Spaghetti, Vermicelli, Alphabets, Noodles, Ditalini, in bulk, the lb. 12c

Mayonnaise

—Gold Medal holds its place as the most popular—because it remains *unequaled. Gold Medal Mayonnaise* and *Thousand Island Dressings* — at the established prices of —

3½ oz. jar 12c; 8½ oz. jar 28c; 16 oz. jar 45c

—and try this "Winner" Combination:
2 tablespoons Gold Medal Mayonnaise.
1 tablespoon Heinz Chili Sauce.
½ tablespoon Heinz India Relish.
—provides a most enjoyable change in the salad dressing.

Kraut

Morgan's Sauer Kraut

No. 2 tin... 10c; No. 2½ tin..... 12½c

—this Kraut of Morgan's will prove an *eye-opener* to those who have not had the opportunity of enjoying it.
—and there's the basis of some appetizing—and *well-liked* dishes in a tin of this Kraut.

SAFEWAY STORES
CALIFORNIA'S LEADING GROCER

FORESTRY PLEA ON AIR TONIGHT

KHJ Program Will Present Need for Trees

Talks and Music Dedicated to Vital Subject

Bridge Expert to Interpret Afternoon's Game

BY PAUL SHEEDY

The urgent need of a State and national campaign to educate the people in reforestation, both in conserving the present standing timber, now fast disappearing, and in planting trees for future consumption, is to be again stressed in tonight's feature program from KHJ by the Frank Meline Company, giving another concert dedicated particularly to trees.

Mrs. Florence Collins Porter, civic worker of national prominence and president of the Republican Women's Federation of California, is to speak during the evening, and even the children's hour will be featured by a fantasy on trees by Queen Titania and her Sandman when they make their weekly visit to the studio from the land of the radio fairies.

The Meline company is taking an active part in the fostering of reforestation, especially in educating children, and has made extensive preparation for the planting of seedlings by children at Benmar Hills, with the firm making arrangements for the plantings and providing transportation on the selected day.

PLANS FOR SERVICE

It is probable that the tower studio will broadcast regular treatises on reforestation, starting in the near future, with George H. Barnes, recognized everywhere as the leading exponent of tree conservation and president of the national organization in that work, talking before the microphone on the many angles of the subject, interpreting in the terms of trees the many distressing conditions that have arisen over the country.

Bridge enthusiasts of the Southwest this afternoon will hear one of the well-known experts of the country. Mrs. Catherine A. Streeter of Los Angeles is one of the players in the series being sponsored by WSAI, given all over the nation, and she will be in the studio when the weekly game starts at 3:30 o'clock, likely extending personal greetings to the listeners.

That interest in the series is wide was strongly proven yesterday when the studio telephones were kept ringing by players who had discovered an error in the hands as printed in Sunday's paper and corrected in today's editions. Enthusiasts have been using these advance lists of the cards in each hand to determine their own skill and technic in bridge, then finding their errors by comparison with the Tuesday broadcast of the game as originally played by the recognized experts.

CLOSELY FOLLOWED

Reports from WSAI are that players all over the country are using the series to improve their game, with a flood of requests each week for reprints of the play-by-play accounts, which are sent gratis upon written request to KHJ or direct to the United States Playing Card Company at Cincinnati, owners of WSAI, who are sponsoring the broadcasts from a score of stations in different parts of the nation.

The question of participation by western broadcasting stations in International Radio Week early in January has been brought to attention by a resolution just released by the Pacific Radio Trade Association from its offices in San Francisco, declaring that the stations in this district should not close down during the special hour each night. The association states that the possibility of reception here is highly improbable, if not impossible, and that the shutting down of the broadcasters would serve no purpose, only depriving set owners from an hour of entertainment each night during the tests.

KHJ has as yet not decided on its schedule, and it is probable that some means will be taken to learn the desires of the radio audience.

Meline Company Honors Roosevelt

Charles Leslie Hill, "HONEY BOY" — Queen Titania OF KHJ

All-Year Club Names Anthony Board Director

Earle C. Anthony has been named a director of the All-Year Club of Southern California and has accepted the post. Sitting with the other members of the board, he will help guide the expenditure this year of approximately $500,000 in advertising money.

Anthony was elected as a representative of the Mercnants' and Manufacturers' Association, of which he is a director. He is the distributor of the Packard motor car in California and the owner of radio broadcasting station KFI.

In his acceptance Anthony wrote: "The All-Year Club is successfully in the business of bringing new people and new wealth to Southern California. It is entitled to the support of the entire Southland."

FOUR HUNDRED TO BANQUET

Nearly 400 business men of Hollywood have reserved places for the first annual winter dinner of the Hollywood Business Men's Club, to be given this evening in the Hollywood Athletic Club. Chester H. Rowell will be the speaker of the evening. In addition to Mr. Rowell the Rondeau Male Quartet; Neal Russell, Scotch baritone; Belma Adams, flutist; Loren Powell, violinist, and the Turner Radio Orchestra will be heard.

CITY WORKERS' HOLIDAYS

City employees will be granted full-day holidays on the Saturdays following Christmas and New Year's, the City Council yesterday adopting a resolution to that effect, introduced by Councilman Sanborn. It was specified that the employees make up the time by overtime on other days.

K-H-J The Times

TODAY'S PROGRAM

7 to 7:15 a.m. "Setting Up Exercises," conducted by Prof. Barclay L. Severns.

12 m. to 12:30 p.m. Leighton's Arcade Cafeteria Orchestra, Jack Cronshaw, director.

12:30 to 1:30 p.m. Program of dance music by Jack Smith and his orchestra.

2:30 to 3:30 p.m. Matinee program through the courtesy of the Pacific States Electric Company, presenting Grace Curry, harpist; Dot Street, soprano, and the Harmony Trio.

3:30 p.m. Weekly Auction Bridge Game.

5:30 to 6 p.m. Music Memory Contest, courtesy of the Fitzgerald Music Company, conducted by Edward Novis, baritone.

6 to 6:30 p.m. Leighton's Arcade Cafeteria Orchestra, directed by Jack Cronshaw.

6:30 to 7:30 p.m. Children's program presenting Prof. Walter Sylvester Hertzog, radio historian; Weekly Visit of the Radio Fairies, Queen Titania and her Sandman; Charles Leslie Hill, 4-year-old reader, and Lenore Killian, contralto.

7:30 p.m. H. M. Robertson will talk on "Dogs."

8 to 10 p.m. Program sponsored by the Frank Meline Company (Trees.) Presenting Mrs. Florence Collins Porter, in a talk on "Trees;" John Steven McGroarty; Queen Titania and Sandman; Music Box Trio, composed of Carolyn LeFevre, violinist; Bernice Neale, 'cellist, and Mona Content, pianist; Orpheus Four Male Quartet; Elsie Lee Wilson, soprano, and Kenneth Burdick, baritone.

10 to 11 p.m. Art Hickman and his Biltmore Dance Orchestra.

LOCAL SCHEDULE

THE TIMES	7:00 to 7:15 a.m.
Express	7:30 a.m. to 3:30 p.m.
K. M. Turner Radio Corp.	9:30 a.m.
Angelus Temple	10:30 a.m. to 12:30 p.m.
THE TIMES	12:00 noon to 1:30 p.m.
THE TIMES	2:30 to 4:00 p.m.
K. M. Turner Radio Corp.	3:00 to 10:00 p.m.
Kierulff & Barnscroft	3:30 to 4:30 p.m.
Angelus Temple	3:30 to 5:30 p.m.
Warner Brothers	5:00 to 12:00 p.m.
The Island Station	5:30 to 6:30 p.m.
THE TIMES	5:30 to 11:00 p.m.
Angelus Temple	6:30 to 7:30 p.m.
Express	7:00 to 12:00 p.m.
Anthony	7:00 to 8:00 p.m.
Kierulff & Barnscroft	7:00 to 9:00 p.m.
The Island Station	7:45 to 9:30 p.m.
Examiner	8:00 to 9:00 p.m.
Bible Institute	8:00 to 9:00 p.m.
Anthony	9:00 to 11:00 p.m.

TWO LAWYERS FREED

Charge of Concealing Stolen Property Dropped

[EXCLUSIVE DISPATCH]

CHICAGO, Nov. 30.—Federal Judge Wilkerson today on motion of Asst. Attys.-Gen. Dyer and Byrne dismissed a charge of conspiracy to conceal part of the Rondout (Ill.) $3,000,000 mail-robbery loot against two Little Rock (Ark.) lawyers.

The defendants, Attorneys William Davis and Thomas Poe, turned over $2000 to the government, to make up the difference between $99,000 worth of the stolen bonds found in their office safe and the $101,000 share in the loot held by Herbert Holliday, one of the bandits.

Federal operatives traced Holliday's wife and mother to the office of the attorneys in seeking his concealed share in the loot. Holliday confessed his part in the holdup, but never divulged the hiding place of the bonds. After a check-up of the office-safe contents, the government was unable to find the $2000 worth of loot, and the indictment of the lawyers followed.

ACCUSED STOCKMAN PLEADS NOT GUILTY

A plea of not guilty was entered in United States District Court yesterday by O. N. Shaw, president of the Imperial Live-Stock Company, to a charge of defrauding the War Finance Corporation of approximately $125,000, and Judge McCormick continued the case until the January calendar for setting. Continuance was granted primarily because H. L. Johnson, former president of the Eureka Springs Cattle Company of Willcot, Ariz., and a co-defendant with Shaw, is reported critically ill in Arizona.

FINED AND LOSES CAR

Film Scenic Painter Finds Carrying Moonshine Costly

Because he lost his car by confiscation, United States Judge McCormick yesterday dealt lightly with Harry G. Swettingham, a scenic painter employed in a Hollywood motion-picture studio, accused of transporting liquor. Swettingham had half a gallon of moonshine in his vehicle when captured by Federal prohibition agents.

"One hundred dollars!" Judge McCormick said.

What Booze Does to Babies

Dr. Ley, a Belgian physician, studying degeneracy, found that among fathers of normal children alcoholism was in evidence in 12 per cent of the cases, but among fathers of abnormal children it was 50 per cent. This ought to make interesting reading for anti-prohibitionists, especially those of the personal-liberty kind.—[Capper's Weekly.

RADIO BRIDGE CORRECTION

Correction is made in the list of cards in the hands for this afternoon's broadcast from KHJ in the weekly game of the series in auction bridge. As printed in Sunday's paper, Mr. Work, playing in the "West" position, was given the wrong Diamond and Club cards.

The distribution of the cards as they will be held by each player is given here in order that the hands may be studied prior to the explanation by the experts today.

Mrs. Catherine A. Streeter of Los Angeles will be South and will deal. Her holding will be Spades A, K, 10, 6, 4; Hearts 8, 5, 3; Diamonds 10, 2; Clubs A, 9, 2.

Mr. Work as West will hold Spades Q, 3; Hearts A, K, J, 10; Diamonds Q, J, 9, 7; Clubs Q, J, 3.

Mr. Whitehead as North will have Spades 9, 5, 2; Hearts 9, 4; Diamonds A, K, 8, 6, 5; Clubs K, 8, 7.

Miss Annie B. Shelby of Portland, Or., as East, will hold Spades J, 8, 7; Hearts Q, 7, 6, 2; Diamonds 4, 3; Clubs 10, 6, 5, 4.

WEST COAST OPENING SET THIS MONTH

New Uptown Theater to be Formally Dedicated With Special Program 26th Inst.

A. M. Bowles, general manager of West Coast Theaters, announced yesterday that the West Coast Uptown Theater at Tenth street and Western avenue will have its formal opening the 26th inst. The theater is the first of six which West Coast will open within sixty days. They represent an investment in excess of $2,500,000, Bowles said.

A. M. BOWLES.

The new theater covers an area of 155 by 190 feet, and is of Class A construction. It was set back to provide for the projected widening of Tenth street. The building seats 2000, and cost $500,000; the architecture is of Spanish type.

The Tenth and Western Business Men's Association is preparing a celebration in honor of the opening of the theater. At the opening many stars of stage and screen will appear, with executives of the Hollywood studios and representatives of the city government. A special stage presentation is being arranged by Fanchon and Marco for the affair.

CONVICTED LAWYER ASKS FOR NEW TRIAL

Motion for a new trial was filed yesterday in Judge Burnell's court by Daniel Riordan, Pasadena attorney convicted last Wednesday of embezzlement in connection with sums received from Miss Clara Burg, 61 years of age. Riordan was to have been sentenced yesterday, but the motion resulted in the case being continued to next Thursday.

KANSANS TO ENTERTAIN

A social gathering of former Kansas City women will take the form of a luncheon and musicale at the Woman's Athletic Club next Thursday afternoon. A musical program will be given by Miss Ruthellen Miller, accompanied by Edna Gunner Peterson and Mr. Steiner.

Nearly one-half the building construction in this country in the last six months was in homes.

Film Cowboy on Trial in Killing of 'Yakima Jim'

Tom Bay, motion-picture cowboy, went to trial on a murder charge before Judge Keetch yesterday. Drawing of a jury probably will be completed this morning.

Bay is accused of shooting "Yakima Jim" Anson, also a film cowboy, after an altercation in a Hollywood hotel, August 9, last. Dept. Dist.-Attys. Jordan and Scheinman are prosecuting.

HEAR ARGUMENTS ON NEW STREET NAMES

The City Planning Committee of the Council had before it yesterday the matter of changing the names of about twenty Sawtelle streets, arguments being advanced by representatives of two exposed factions. The Postal Department and county officials desired certain changes to make the designation of many streets conform. It was taken under advisement by the committee.

THE ORIGINAL TUBE-AND THE BEST

De Forest leads the World—

Not only in creative genius, having invented the vacuum tube, but also in tube quality, in tube uniformity and in tube performance. For best results, buy De Forest Tubes. Price $3

DE FOREST AUDION TUBES

New Bremer Tully Counter Phase Kits
New Marcodyne Kits
If it's hard to find try the
Top Notch Radio Stores

747 So. Main St.	MAin 2091
839 So. Main St.	MAin 0677
839 So. Main St.	MAin 3085

Sensational!

World Famous

DeFOREST Tubes

reduced to

$2.50!

A DISCERNING radio-public has willingly paid $3.00 each for DeForest tubes. That master critic, performance, had proved them the world's finest, which they are.

DeFOREST NOW repays this great confidence and loyalty with a sweeping reduction on all DeForest detector and amplifying tubes (DV 2, DV 5, DV 3, and DV 3-A). Henceforth you pay only $2.50 for a DeForest tube. This reduction is effective at once.

TREMENDOUS DEMAND — and tremendous production—were the two factors that enabled us to take this major step. The same peerless quality prevails. The same exclusive tube features are retained. The same incomparable uniformity.

FOR "FINER reception and greater distance," install DeForest tubes now. See your nearest authorized DeForest dealer.

THE ORIGINAL TUBE-AND THE BEST

DeForest Radio Co., Jersey City, N.J.

THE GREATEST NAME IN RADIO

A [EITHER or BOTH] B

radio power *from your* house current

Snap it ON and enjoy your radio
Snap it OFF and go to bed

For 6-volt tube sets, buy Socket Power "B" and Socket Power "A" in separate cases. Either may be used alone, but for one-switch control, use both together. However, if you have a good storage "A" battery and charger, buy Socket Power "B" alone.

For 3-volt tube sets, such as Radiola Super-Heterodyne, buy Socket Powers "A" and "B" built into one case, and controlled by one switch. If you have a good storage "A" battery and charger, buy Socket Power "B" alone.

Philco "A" and "B" Soc... Powers are plugged permanen... into a lamp or wall socket. T... change your bumpy alternat... house current into the smoo... *hum-free* current necessary ... your radio.

One switch controls everything. "A" power, "B" power, even ... radio set itself. No wires ... change—no dry batteries to ... place. Full size—no hu... Dependable as your electric c... rent. Turned on just like ... electric light.

For storage battery (6-volt tubes) either ... or "B" may be used alone, but for one ... control use both together. Plug the "B" ... the built-in socket on the "A". Plug the ... into your house current. Both "A" and ... (and the radio set as well) are then contr... by the one SOCKET POWER "A" ...

Socket Power "B"—*for any set*—... nates "B" batteries and does away with ... recharging and all bother and expense ... replacing worn-out dry cells. Gives b... reception than dry cells because its vo... does not fall off with age. Price—for 5... cycle 105-125 volt alternating current. . $6...

Socket Power "A"—*for 6-volt tube s...* connects permanently to a light socket ... without any thought about recharging, ... matically supplies "A" battery current. P... —for 50-60 cycle 105-125 volt alterna... current . . . . . $6...

For Radiola Super-Heterodyne (old and ... models) and other 3-volt dry-cell tube ... use Socket Power "AB". Both "A" and ... power are built into one cabinet. Con... permanently to your radio—plug into a l... socket—then turn your radio switch "on" ... leave it "on". *The one SOCKET POW... switch then controls everything.*

Socket Power "AB" for 50-60 cycle 105-... volt alternating current. . . . . $45...

(Prices complete—no rectifying tubes to b...

Philadelphia Storage Battery Company
Philadelphia

San Francisco Office: 218 Fremont St.
(Phone Davenport 3140)

PHILCO RADIO A AND B SOCKET POWERS

Philco also makes rechargeable radio batteries especially designed to keep all the acid inside, and with charge indicators to tell you when and how much to recharge.
"A" batteries, $8 up. "B" batteries, $19.85 for complete 90-volt dry-cell replacement.

Philco Radio Batteries are built *Dynamic*—DRY, but CHARGED. Their life doesn't start until the dealer pours in the electrolyte. You can't get a stale *Dynamic* Philco.

Buy a Philco Dynamic Battery for your automobile

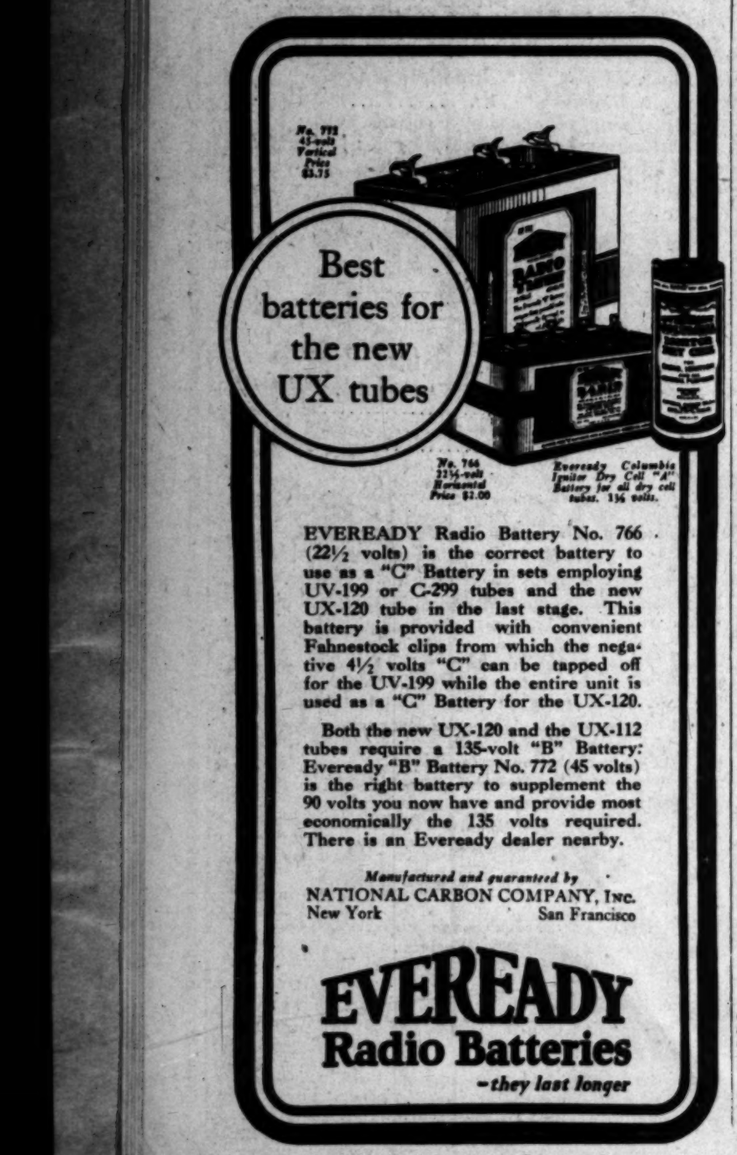

EVEREADY Radio Battery No. 766 (22½ volts) is the correct battery to use as a "C" Battery in sets employing UV-199 or C-299 tubes and the new UX-120 tube in the last stage. This battery is provided with convenient Fahnestock clips from which the negative 4½ volts "C" can be tapped off for the UV-199 while the entire unit is used as a "C" Battery for the UX-120.

Both the new UX-120 and the UX-112 tubes require a 135-volt "B" Battery: Eveready "B" Battery No. 772 (45 volts) is the right battery to supplement the 90 volts you now have and provide most economically the 135 volts required. There is an Eveready dealer nearby.

Manufactured and guaranteed by
NATIONAL CARBON COMPANY, Inc.
New York — San Francisco

EVEREADY Radio Batteries
—they last longer

BRIDGE by RADIO

To-Day!

Two of the best women players on the Pacific Coast, Mrs. Catherine A. Streeter, Los Angeles, and Miss Annie B. Shelby, Portland, together with the famous Eastern experts, Work and Whitehead, will play the next game from

KHJ . . 3:30 to 4 P. M.

Make each bid and play as announced by Radio, listen to the expert explanations and reasons for each play, and you will find the game not only interesting recreation but very helpful in developing your own ability at Bridge.

FREE on request

Advance announcement of hands to be broadcast next week so you may try them before hearing the experts. Also a printed report of this week's game in detail as broadcast.

Address Radio Station KHJ.

PHILCO DRYNAMIC RADIO BATTERIES

Radio A and B Socket Powers
Sold by all Philco dealers. Complete line of automobile and radio batteries.

A. J. TOBEY CO.
Wholesale and Retail. Sold on terms.
1500 So. Hope St. — Phone WE. 4038

"BUSINESS OPPORTUNITIES"
—Variety unlimited for large or small investments
—Listed alphabetically every day in—
TIMES WANT A...

Theaters—Amusements—Entertainments

L.A.'s Newest theatre at Santa Barbara St. and

FIGUEROA
Last 4 Days!
Hurry to CECIL B. DE MILLE'S
ROAD TO YESTERDAY

Starting Saturday!!
THE SURPRISE TRIUMPH OF ALL TIME! THE PRODUCERS *KNEW* IT WOULD BE A *GOOD* PICTURE, BUT THEY NEVER DREAMED
HIS PEOPLE
WOULD BE AS IT IS, THE ONE BIG OUTSTANDING COMEDY DRAMA OF THE YEAR! SEE IT! SEE IT!
Starting SAT. at 2 P.M.
AWAY FROM THE TRAFFIC-CONTINUOUS

LOEW'S STATE
DIRECTION WEST COAST THEATRES INC.
6 DWY AT 7 TH
JOSEPH M. SCHENCK PRESENTS
NORMA TALMADGE
IN MODERN "GRAUSTARK"

CRITERION 7TH & GRAND
"THE LADY WHO LIED"
WITH LEWIS STONE, VIRGINIA VALLI, NITA NALDI
A FIRST NATIONAL PICTURE
Vincent ROSE AND HIS Orchestra
DIRECTED BY EDWIN CAREW
SUNSET—SAHARA MOONLIGHT—PARIS VENICE—ALGIERS

WEST COAST BOULEVARD
THE NECESSARY EVIL
Herbert Kern at the Organ
A FIRST NATIONAL PICTURE WITH BEN LYON & VIOLA DANA
4 Shows Daily 2:15, 5, 7:15, 9:15

ALHAMBRA
TIRED OF MARRIAGE? THEN DON'T MISS
EXCHANGE OF WIVES
A METRO-GOLDWYN-MAYER PICTURE DIRECTED BY HOBART HENLEY
With Lew Cody, Renee Adoree, Creighton Hale, Eleanor Boardman

BURBANK THEATER
MAIN AT SIXTH
"THE GIRL FRIENDS REVUE"
ENTIRE NEW COMPANY
FAST-STEPPING CHORUS
COMPLETE CHANGE WEEKLY

MOROSCO
BROADWAY BET 7TH & 8TH
Do your theater shopping right here if you want to have a merry, merry time!
Geo. M. Cohan's SONG & DANCE MAN
His greatest American Dramatic Comedy—a "knockout"
Curtain Nightly, 8:20. Mats. Thurs., Sat. and Sun., 2:20.

PLAYHOUSE FIGUEROA TEL. VA. 7944
TONIGHT
WHAT PRICE GLORY
ROBINSON & STALLINGS' ROARING WAR COMEDY
200 Orchestra Seats, $2; best Bal. $1.50
All seats on sale one week ahead.
POP MAT. WED. & SAT. $2.50

MUNKEL'S MUSIC
FORUM
NOW 3 SHOWS-2.7.9
MARIE PREVOST in BOBBED HAIR
KENNETH HARLAN and LOUISE FAZENDA
Ensemble Orchestra. "Joyzell." Mack & Williams
PREVIEW Added to Wednesday MATINEE

THEATRE TICKETS
AND TICKETS FOR ALL AMUSEMENTS
50 cents for service—never more
Gittelson Brothers
BILTMORE HOTEL, Olive at 5th — LANKERSHIM HOTEL, 7th & Broadway
MAin 2593 FAber 1000 TUcker 3432 BRoadway 5620

MASON
tonight
THE ONLY MUSICAL COMEDY IN TOWN
ALL FOR YOU
WILLIAM GAXTON
NANCY WELFORD
MADELINE CAMERON
TED DONER
EVENINGS $2.50 ~ WEDNESDAY MATINEE $1.50 ~ SATURDAY MATINEE $2.00

Beginning Friday, December 4th!!!
THE WANDERING JEW
THE MOST MARVELOUS SCREEN PLAY OF THE AGE!
WITH RUDOLPH AND JOSEPH SCHILDKRAUT
MOVIE ART THEATRE formerly MILLER'S, 842 S. Main

Hippodrome Vaudeville
Main St. at 4th
"FIGHTING YOUTH"
Featuring WILLIAM FAIRBANKS
with PAULINE GARON
Continuous Daily 1 to 11. Sunday, 12 to 11 P.M.
BRING THE "KIDDIES" TO THE HIP

FLASHES

ORPHEUM AT PAR

JOYCE COLES SENSATION IN RUSSIAN DANCE

By Grace Kingsley

A bill that could get by at par in the hardest times is on at the Orpheum this week, with Charlotte Greenwood, of course, topping, but others coming right up even to her tall shoulder.

High-class stepping by Karavdeff and company, with Terpsichore's stuff registered in everything from jigging to toe-work, chalks up an altitudinous entertainment average. Joyce Coles is so beautiful that she doesn't need to know how to dance. But does she know? Ask anybody who sees her. Finely trained, but not overtrained to the point of jerkiness, as are so many of our classic dancers, she remains graceful, flexible, completely a darling. If pictures don't page her, pictures lose.

Karavaeff, himself, is excellently trained, but, he didn't let Russian Imperial Ballet memories kid him out of learning regular classy, if not classic, buck-and-wing hoofing. Sylvia Buckley, Beatrice Carr and Kitty French hold up the record on looks and ability, with Miss Buckley putting over a violin solo sweetly.

Since we have all suffered so much at the hands of the bromide club lady, the sassy soda-clerk, the flapper and others, we are mighty glad to have a chance to laugh at their doings presented safely from the other side of the footlights. And Claudia Coleman makes these feminine characters all-live. A wonderful bunch of laughs from start to finish. But, honestly, Claudia, you oughtn't to hold the curtain and your encore on applause as you do.

Closing up proceedings is Ferry Corwey, billed as "Famous Musical Clown." He is musical and he is a clown, all to the nth degree, whatever that is. And if he isn't famous, he ought to be, or rather, he will be. He has a lot of surprise comedy stunts in his act, with the sharp-shooting burleaque best covered. Don't leave your seat until he finishes. He furnishes more than his quota of the dollar and a half's worth.

If you never saw a dog contortionist, don't be late, either. Spotty earns his bones and bed several times over, Paul Sydell "nice" him on.

Bob and Gale Sherwood show, along with their jazz band, and vacuum-clean on applause. Personally, it seems to me the act just fails of being there, having an effect of looseness of routine and presentation. However, it is presented with ease and pep, and Miss Sherwood's "mama" songs are done with unction, especially, "I Ain't No Man's Mama, Now." The band pops up first in the audience, and there is a restless spotlight hopping about as the performers in turn commence their numbers.

Pulling hard and landing on the up-hill spot following Charlotte Greenwood, Fenton and Field, two boys behind the black-face, but in kilts, hoof and clown with good results. A snappy act.

Don't know whether Etal Look Hoy is really direct from China, as billed, or not; but if he is, it's a pity he brings such an effeminate impression along with him in the way he sings his songs. A little Chinese girl is sweet, and the act goes over well.

Marshall Neilan Finishes

Marshall Neilan has completed his production, "Wild Oats Lane," and is now working on the final titling and editing, getting it ready for an early release.

Viola Dana and Robert Agnew are featured, with those supporting including John P. McSweeney, George Barnum, Scott Welch, Eddie James, Charles West, Mitchell Lewis, Robert Brower, Margaret Seddon and Heinie Conklin.

Just Love's Old Sweet Song

Billie Dove and Jack Holt,
As they appear in "The Ancient Highway," by James Oliver Curwood, now showing at the Metropolitan.

NEW FILM FOR FIGUEROA

"His People," Featuring Rudolph Schildkraut, Noted Stage Actor, is Opening Here Saturday

"His People," the Universal special, directed by Edward Sloman and featuring the eminent stage actor, Rudolph Schildkraut, is to be given its local premiere next Saturday afternoon at the Figueroa, according to announcement made last night by Fred Miller, president of the Far West Theater Corporation.

Hal Horne, general manager of Far West, promises an atmospheric prologue to equal, if not surpass, the beautiful presentation now running in connection with "The Road to Yesterday."

Advance reports of "His People" state it is one of the distinct surprises of the year. The story was written by Isadore Bernstein. In the cast are Rose Rosanova, Kate Price, Virginia Brown Faire, Blanche Mehaffaey and George Lewis.

VINCE ROSE APPEARS AT ELPATIO DACNE

Vincent Rose and his orchestra were the feature attraction at the big Thanksgiving celebration held Wednesday night at El Patio ballroom. Vince Rose's famous orchestra is the featured stage attraction at the Criterion Theater this week and their engagement at El Patio Wednesday evening gave many an opportunity to dance to their irresistible music. In addition to an extra band, a big turkey grab will be another one of the events on El Patio's Thanksgiving program.

ARCADIA BALL ROOM

One of the gala events of the season will be the premier opening of one of the Southland's most beautiful ballrooms which will be held when Dell Coon and his Arcadians formally open the new Arcadia ballroom which has recently been completed on Western avenue near Beverly Boulevard.

Souvenirs and favors will be given to both the ladies and the gentlemen, vaudeville acts and many surprises in the way of entertainment are to be offered and it is expected to be one of the largest openings of its kind so far held.

ANOTHER FEATURE DUE SOON

"Merry Widow" is to Have Spectacular Premiere at Million Dollar

"The Merry Widow," the stupendous story of "the beauty who did not care," is coming to Los Angeles. Announcement was made late yesterday by Frank L. Newman that the notable Erech Von Stroheim production featuring Mae Murray and John Gilbert is to be given a brilliant premiere at the Million Dollar Theater, Thursday evening, the 10th inst.

The managing director is bending every effort to launch the picture on its local run in a manner that will be in accordance with the magnitude of the production. "The Merry Widow" will enter in a blaze of lights, and glory and will hold with her charms an audience of the most famous stars and celebrities in the motion-picture capital.

Produced from Henry W. Savage's famous stage success, "The Merry Widow" is declared to be the most delightful picture ever produced by Von Stroheim. The gayety and revelry of Paris and Vienna, the stirring romance and adventures of Europe's capitals and the glamour of the gayest bright lights are portrayed in this play of passions as only Von Stroheim can mirror them.

The premiere will follow Mary Pickford in "Little Annie Rooney," which will have to close, despite its tremendous popularity, to make way for "The Merry Widow."

DESERT SCENES IN "LADY WHO LIED"

The inscrutable desert, which Edwin Carewe pictured with such masterly composition in his photo-drama, "Son of the Sahara," again simmers in sunlight and shimmers by moon on the screen of the Criterion Theater, where his latest release, "The Lady Who Lied" is showing.

Lewis Stone, Virginia Valli and Nita Naldi are prominent in the cast and Carewe again turns an experienced hand toward the depiction of a tale of torrid climes, relieved by lighter moments of highly laughter-luring aspects.

Vince Rose in his third successful week with orchestra innovations in keeping with the caliber of his band is also an attraction.

LASHANSKA'S SONG RECITAL PLEASES

New Soprano Makes Her Local Debut Under Favorable Circumstances

BY ISABEL MORSE JONES

Hulda Lashanska, a young and beautiful mezzo-soprano from New York, gave a short and sweet program before a fair-sized audience under the Smith management at the Philharmonic Auditorium last night. She is not entirely satisfying, but is at all times gracious and charming. Blessed with a beautiful voice of dark, rich quality, a much-cultivated legato, and faultless intonations, in addition to good looks and a valuable knowledge of stage dressing, Miss Lashanska will go far.

This was her first recital in Los Angeles. Her first appearance at the symphony pair ten days ago elicited much interest and she was greeted warmly. Opening with a group from Gluc, Loewe and Haendel, Miss Lashanska sang them with a studious attention to tradition. Her very evident earnestness and her lovely tone quality compensated for the uneasy atmosphere she created by her agonizing facial expressions and the tortuous movements of her body.

The second group was the best from a musician's xiew-point. "Over the Steppe" (Gretchaninoff) was built up to a smooth and impressive climax. Of the two numbers by Tschaikowsky, the Serenade and an aria from "Pique Dame," the first was especially brilliant. It was the only number on the entire program which was meant to be scintillating and it was a delightful bit of color. This singer does not build programs of variety, but she did choose an excellent accompanist in Mrs. Grace Marshall.

The last group consisted of well-known and much-admired songs of sentiment appropriately encored by "Bonnie Annie Laurie" and "Long, Long, Ago," sung to the pretty vocalist's own accompaniment. The audience was enchanted.

Tonight, Efrem Zimbalist plays a program of unhackneyed works for the violin at the Auditorium. This artist is on the topline of great Auer pupils and his western tours are anticipated by all lovers of his instrument.

'Pony Express' Premiere at Rialto Tonight

"The Pony Express" declared by eastern critics to be greater than "The Covered Wagon," will open at the Rialto Theater tonight in one of the most spectacular premieres in the history of motion pictures. More than two dozen famous stars and directors will be on hand to christen the local showing of James Cruze's latest picture.

Although they play the leading roles in the picture, tomorrow's premiere will be the first opportunity afforded Wallace Beery, Ricardo Cortez and Ernest Torrence to see "The Pony Express" since its completion.

Among the prominent people who have reserved seats for the premiere are the following:

Raymond Hatton, George Bancroft, Bebe Daniels, Vondell Darr, Johnnie Fox, Florence Vidor, Allan Dwan, William Collier, Jr., Walter Woods, Victor Fleming, Neil Hamilton, Greta Nissen, Raymond Griffith, Mary Brian, Edward Sutherland, Jack Holt, Raoul Walsh, Frank Lackteen, George B. Seitz, Victor H. Clark, Charlie Eyton, Mrs. Eyton (Kathlyn Williams,) Hector Turnbull, B. P. Schulberg, Jesse L. Lasky, Clarence Badger, Ernest Torrence, Ricardo Cortez and Wallace Beery.

Frank L. Newman has also arranged a novel prologue portraying the days of 1860 when "The Pony Express" was originated.

Marcus Loew is Due Here for Annual Visit

Marcus Loew, president of Loew's, Inc., and Metro-Goldwyn-Mayer Corporation, arrives in Los Angeles tomorrow from New York on his annual visit to the big Culver City studios.

Immediately following his arrival here, Mr. Loew will start a series of conferences with Louis B. Mayer, vice-president of this organization, for the coming year.

Preparatory arrangements for the greatest producing activities in the history of Metro-Goldwyn-Mayer for 1926 are now being planned. The coming year at the Culver City studios, it is announced, will see the most ambitious producing activities ever attempted by any organization.

Mr. Loew will find in production some of the most important pictures to be made under the current season's schedule and will also witness the shooting of the final scenes by Fred Niblo, of "Ben Hur" and will preview this great production, which is now practictlly finished. Mr. Loew, it is expected, will remain in Los Angeles for three or four weeks.

SNAPPY DIVERSIFIED BILL

If the Hillstreet Theater proposes to keep its future programs on a level with the extraordinarily high standard set by this week's vaudeville bill, it was a Herculean task at hand.

It is a diversified program in which dancing is featured, but it is dancing far removed from the commonplace and the variety is sufficient to satisfy one's taste in vaudeville dare. Every act is a winner.

Seymour and Jeanette open the bill with a hoofing turn in which a real, old-time, Williams-and-Walker strutting sequence is the high light. It is the speed of this act that sets the pace for those that follow and there is no dimunition in the tempo throughout the program.

There is keen rivalry in the dancing features, no doubt, for while Elisa and Eduardo Cansinos, in their "Series of 1925 Dances," are the headliners, the Braille and Pallo Revue gives expression to some remarkable Terpsichorean skill, featuring Lew Kessler, and a series of divertisements with Paul Haggerty and Bobbie Parsons that are as intricate and applause-provoking as anything in the dancing line that has been seen at the Hillstreet in months.

The Cansinos, as always, are exquisitely costumed and their dancing is faultless. They are accompanied by Senorita Carmen Alonzo, Argentine prima donna, whose clear, strong, flexible voice adds interest to the act, which is handsomely mounted.

Steve Freda and Johnny Palace in their "Bartch-a-Kaloop" won favor easily and held the spotlight overtime with their nonsensical repartee and Freda's guitar solos.

Joe Morris and Beth Miller set the house to laughing in their "Call It What You Like" turn, with Joe sitting in an upper box doing his knitting, as usual. Billy Chase and Charlotte Latour, assisted by Alma Wall and Russell Clark, present a little sketch, "Around the Corner," that is not only a dramatic novelty, but a study in contrasts of the American language as it is spoken and understood universally.

Lionel Barrymore holds the screen spotlight in "Children of the Whirlwind," a story of the underworld in which he has the capable support of Marguerite De La Motte, Johnny Walker and a large cast of well-known players.

Theaters—Amusements—Entertainments

GRAUMAN'S EGYPTIAN HOLLYWOOD
TWICE DAILY 2:12 8:12
ALWAYS GOOD SEATS MATINEES
Avoid Disappointment
by coming to the daily matinees when you can always be sure of good seats at the last moment for
The BIG PARADE
King Vidor's Metro-Goldwyn-Mayer triumph superbly presented with
Sid Grauman's Prologue
of 150 people in a glorious stage spectacle
Seats at BARKER BROS., Wurlitzers, 814 So. Bdway. or Egyptian box office, HOlly 2131.

VERNON ATHLETIC CLUB—
BOXING TONIGHT
MAIN EVENT
LEO LOMSKI vs. TED MOORE
10 Rounds
SEMI-WINDUP
CYCLONE FOLMER vs. FRANKIE OSNER
6 Rounds
THREE HIGH-CLASS PRELIMINARIES
Doyle's, 38th and Santa Fe. Gallery, $1; Reserved Section, $2.00 and $3.00, war tax extra. Section reserved for Ladies. Take Santa Fe cars east on Seventh, or Vernon Ave. Cross-town.

VAUDEVILLE-PHOTOPLAYS 12:45 P.M. CONTINUOUS 11:30 P.M.
HILLSTREET
Broadway at Eighth
MATINEES 35¢ NITES, SAT. MAT. 50¢ CHILDREN 15¢ SUN. & HOL. 25¢ SAT. NITE SUN. & HOL. 65¢
THE ORIGINAL CANSINOS
Freda & Palace—Chase & Latour
Braille & Pallo Revue
Seymour & Jeanette
JOE MORRIS & BETH MILLER
Exclusive Feature Photoplay Showings
LIONEL BARRYMORE
in "Children of the Whirlwind"
International News—Comedy—Aesop's Fables

EL PATIO
Dr. Vick's Finest Ballroom
VERNON—THIRD ST.
TONIGHT
CHARLESTON CONTEST
FRIDAY
COLLEGIATE CONTEST

EGAN THEATER
FIGUEROA AT PICO
97TH JOYOUS WEEK
Evgs., 50c to $1.50
Mats. Wed. and Sat. Best Seats $1.
Telephone WEstmore 5745
WHITE COLLARS
Frank Egan's Supreme Success of Successes.

Theaters Amusements Entertainments

WHERE THE BEST PICTURES PLAY
RIALTO
BROADWAY NEAR EIGHTH
these Paramount Picture Stars
Bebe Daniels
Ernest Torrence
Wallace Beery
Ricardo Cortez
Florence Vidor
Raymond Hatton
Mary Brian
Raymond Griffith
Greta Nissen
William Collier, Jr.
Neil Hamilton
Jack Holt
AND HUNDREDS OF OTHER SCREEN CELEBRITIES WILL ATTEND THE MIGHTY PREMIER
TONIGHT AT 8
JAMES CRUZE'S
"THE PONY EXPRESS"
WITH
BETTY COMPSON · ERNEST TORRENCE
RICARDO CORTEZ · WALLACE BEERY
A PARAMOUNT PICTURE
RESERVED SEATS NOW ON SALE FOR THE PREMIER

ENTRANCES ON SIXTH ST. BROADWAY and HILL ST.
Metropolitan
SHOW PLACE OF THE WORLD
Attend the Morning Matinee! All SEATS 35c Until One P. M.
JAMES OLIVER CURWOOD'S
"THE ANCIENT HIGHWAY"
A Paramount Picture
JACK HOLT · BILLIE DOVE
MONTAGU LOVE
Extra! OFFICIAL MOTION PICTURE LOG of the AMUNDSEN-ELLSWORTH FLIGHT TO THE NORTH POLE
MORTON DOWNEY Sensational Tenor
FORBSTEIN AND HIS NEW IDEA ORCHESTRA

NOW 7th WEEK
MILLION DOLLAR
BROADWAY at THIRD ST.
Come a runnin' but come today! 'cause it won't run forever....
MARY PICKFORD
IN
"LITTLE ANNIE ROONEY"
WITH 30 PEOPLE IN THE FASCINATING PROLOGUE

THIS WEEK ONLY MAJESTIC MATINEES WED. SAT. SUN. 25c TO 75c EVES 50c TO $1.50 EX. SAT.-SUN.
MICHAEL COPPER PRESENTS
EDWARD EVERETT HORTON IN HIS FAREWELL APPEARANCE
"CLARENCE" BY BOOTH TARKINGTON
NEXT ATTRACTION
The Comedy Hit of Two Seasons "THE SHOW-OFF" By George Kelly

NOW Orpheum
ORPHEUM CIRCUIT VAUDEVILLE
Matinees Daily 15c-75c. Evgs. 25c to $1.50 Phone TRinity 3711
CHARLOTTE GREENWOOD
CLAUDIA COLEMAN · FERRY CORWEY · FENTON & FIELD
KARAVAEFF AND HIS COMPANY
ETAL LOOK HOY + PAUL SYDELL
BOB AND GALE SHERWOOD

WILKES' ORANGE GROVE THEATRE 730 SO. GRAND TR. 0277
LAST WEEK MATS. WED. SAT.
"HELL BENT FER HEAVEN"
Pulitzer Prize Winner
MATINEES WEDNESDAY AND SATURDAY SATIRICAL COMEDY-DRAMA
Returning Sun. Nite—"WHITE CARGO"

PHILHARMONIC AUDITORIUM 5TH AT OLIVE
Ned Jacobs Presents
A PLAY YOU'LL NEVER FORGET
ORA CAREW IN "FATA MORGANA"
Starting Mon. Eve. Dec. 7
PRICES: MATS., Wed. & Sat., 25-50-75-1.00; Eves., 50-75-1.00-1.50

ERLANGER'S BILTMORE
FINAL WEEK NOW PLAYING
MATS. WED. AND SAT.
FAREWELL TOUR
ROBERT B. MANTELL
SUPPORTED BY
GENEVIEVE HAMPER
Tues. ..."MERCHANT OF VENICE"
Wed. Mat. ..."AS YOU LIKE IT"
Wed. Eve. ..."RICHELIEU"
Thurs. ..."KING LEAR"
Fri. ..."HAMLET"
Sat. Mat. ..."MERCHANT OF VENICE"
Sat. Eve. ..."MACBETH"
Prices: Evenings, 50c to $2. Wednesday and Saturday Matinees, 50c to $1.50

PHILHARMONIC AUDITORIUM Olive at 5th
L. E. Behymer Presents
the famous Russian Violinist (1 recital only)
Efrem Zimbalist
Tonight at 8:15
Tickets 50c, 75c, $1.00, $1.50, $2.00, $2.50, plus tax, on sale Central Box Office.

PREMIERE OPENING TUESDAY EVENING, DEC. 1st
VAUDEVILLE AND SCREEN STARS IN PERSON
Music by DELL COON and His ARCADIANS
ARCADIA BALL ROOM, Western Ave. Near Beverly

TALLY'S
THRILLS AND ROMANCE
"THE LIMITED MAIL"
Also COMEDY and NEWS REEL

CINDERELLA ROOF
HERB WIEDOEFT'S
FAMOUS ORCHESTRA
CHARLESTON CONTEST TONITE
SIXTH AT OLIVE DANCING

Record Crowds View Pan-American Art Exhibit

ALL records for attendance at the Los Angeles Museum in Exposition Park were broken Sunday when 18,000 local art lovers thronged the corridors during the day to view the Pan-American art exhibition. The exhibition is probably the finest ever offered in Los Angeles. It is open to the public continuously until January 31, from 10 to 4 o'clock on week days, and from 2 to 5 o'clock on Sundays. The Sunday crowd brings the total number persons who have viewed the exhibition in whole or in part to 28,000, 10,000 having attended the Friday night reception when the first unit of the new museum was opened. Below are presented some of the striking pieces of awarded prizes, together with the jury award. (Times photos.)

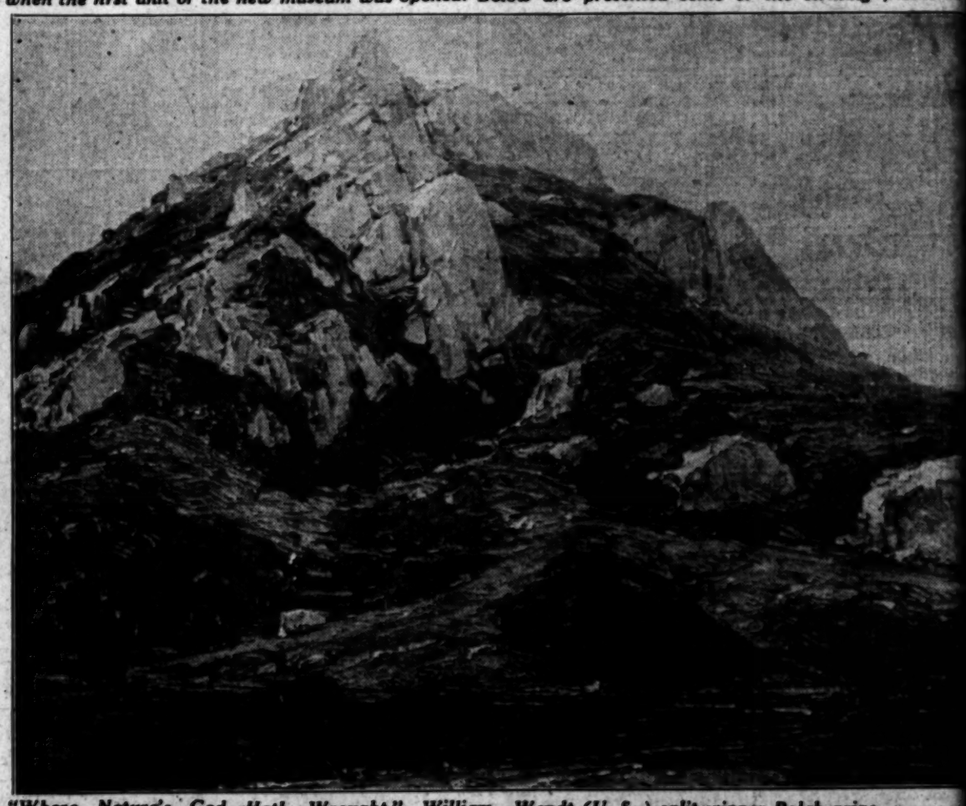

"Where Nature's God Hath Wrought," William Wendt (U. S.,) split winner Balch prize.

"Flower Day," Diego Rivera (Mexico,) Los Angeles Museum First Prize.

"Parthenope," John Carroll (U. S.,) split winner Balch prize of $5000.

"Don Panchito," Luis Martinez (Mexico,) split winner Bivouac Art Club Prize.

"Indios Mexicanos," Marie Bonfiglio (Mexico,) split winner Bivouac Art Club Prize.

A Corner in the South American Section of the Museum.

"Tulips," Andrew Dasburg (U. S.,) Los Angeles Museum Second Prize.

Jury of Award—Left to Right, William P. Harrison, Wayman Adams, Victor Higgins, George W. Eggers and William A. Bryan.

OUR HISTORY IN PICTURES — 271 The Battle of New Orleans. — by J. CARROLL MANSFIELD

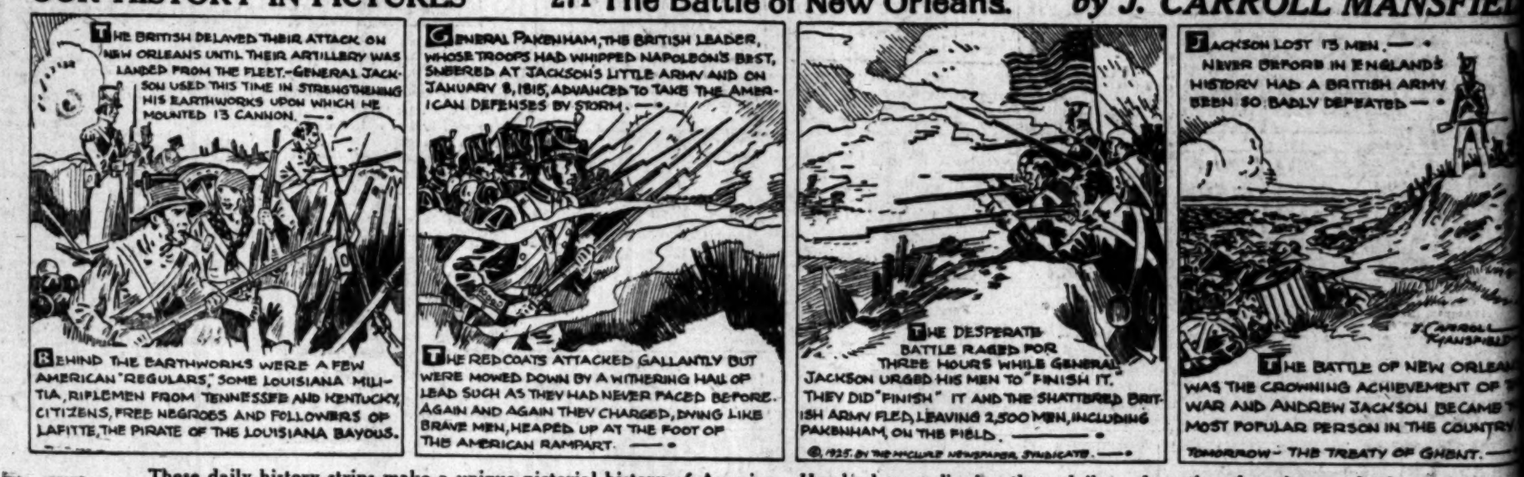

These daily history strips make a unique pictorial history of America. Hundreds are clipping them daily and pasting them in scrapbooks.

TUESDAY MORNING.

To Stop a Cold In One Day
Take Laxative Bromo Quinine tablets
The tonic and laxative effect of Laxative BROMO QUININE Tablets will fortify the system against Grip, Influenza and other serious ills resulting from a Cold.
The box bears this signature E. W. Grove
Price 30c.

Face and neck covered with eruption
Resinol cleared it away
Brooklyn, N. Y., Dec. 20:—"I think Resinol Soap and Resinol ointment are wonderful—I was a sufferer from skin trouble and I know what they did for me. I had only a few pimples at first, but this infection soon spread until they covered my face and neck and made me look disgraceful. They irritated me so I could scarcely keep my fingers off them. I tried various ointments, but none gave more than temporary relief. A friend recommended Resinol and I bought a jar of ointment and a cake of soap. After the second application of each, the itching stopped and when I had used the Resinol products for five weeks, there was not a trace of the trouble left." (Signed) Arthur Smith, 489 Hudson Ave.

Sour Stomach
"Phillips Milk of Magnesia"
Better than Soda
Instead of soda hereafter take a little "Phillips Milk of Magnesia" in water for indigestion or sour, acid, gassy stomach, and relief will come instantly.
For fifty years genuine "Phillips Milk of Magnesia" has been prescribed by physicians because it overcomes three times as much acid in the stomach as a saturated solution of bicarbonate of soda, leaving the stomach sweet and free from all gases. It neutralizes acid fermentations in the bowels and gently urges the souring waste from the system without purging. Besides, it is more pleasant to take than soda. Insist upon "Phillips." Twenty-five cent bottles, any drug store.—[Advertisement.

Talked Like a Dutch Uncle
"My father is a physician and, naturally, I was opposed to all patent medicine. So when a friend told me to try Mayr's Wonderful Remedy for my stomach trouble, I laughed at him. Some months later, after my father told me he had tried all known remedies in my case, I met my friend again and he talked to me like a Dutch uncle and finally induced me to try it. All my symptoms have now disappeared." It is a simple, harmless preparation that removes the catarrhal mucus from the intestinal tract and allays the inflammation which causes practically all stomach, liver and intestinal ailments, including appendicitis. One dose will convince or money refunded. At all druggists.—[Advertisement.

When Winter Comes
Be Ready
Coughs Colds Dose—Foley's Honey and Tar
FOLEY'S HONEY AND TAR FOR COUGHS AND COLDS

Cured His Rupture
I was badly ruptured while lifting a few several years ago. Doctors said my only hope of cure was an operation. Trusses did me no good. Finally I got hold of something that quickly and completely cured me. Years have passed and the rupture has never returned, although I am doing hard work as a carpenter. There was no operation, no loss of time, no trouble. I have nothing to sell, but will give full information about how you may find a complete cure without operation. If you write to Mr. Eugene H. Pullen, Carpenter, 239-M Marcellus Ave., Manasquan, N. J., Better cut out this notice and show it to any others who are ruptured—you may save a life or at least stop the misery of rupture and the worry and danger of an operation.—[Advertisement.

Cuticura Talcum
Is Soothing
For Baby's Skin
Cuticura Ointment, Talcum sold everywhere.

To Stop a Cold In One Day

Take Laxative **Bromo Quinine** tablets

The tonic and laxative effect of Laxative BROMO QUININE Tablets will fortify the system against Grip, Influenza and other serious troubles resulting from a Cold.

The box bears this signature

E. W. Grove

Price 30c.

Face and neck covered with eruption

Resinol cleared it away

Brooklyn, N. Y., Dec. 20:—"I find Resinol Soap and Resinol Ointment are wonderful—I was a sufferer from skin trouble and I know what they did for me. I had had a few pimples at first, but this trouble soon spread until they covered my face and neck and made me look disgraceful. They irritated me so I could scarcely keep my fingers off them. I tried various remedies, but none gave more than temporary relief. A friend recommended Resinol and I bought a box of ointment and a cake of soap. After the second application of each, the itching stopped and when I had used the Resinol preparations for five weeks, there was not a trace of the trouble left." (Signed) Mrs. Smith, 489 Hudson Ave.

Sour Stomach

"Phillips Milk of Magnesia"

Better than Soda

A spoonful of soda hereafter take a little "Phillips Milk of Magnesia" in water for indigestion or sour, acid, gassy stomach, and relief will come instantly.

For fifty years genuine "Phillips Milk of Magnesia" has been prescribed by physicians because it overcomes three times as much acid in the stomach as any saturated solution of bicarbonate of soda, leaving the stomach sweet and free from all gases. It neutralizes acid fermentations in the bowels and gently urges the souring waste from the system without purging. Besides, it is more pleasant to take than soda. Insist upon "Phillips." Twenty-five cent bottles, any drug store.—[Advertisement.

Talked Like a Dutch Uncle

"My father is a physician and, naturally, I was opposed to all patent medicine. So when a friend spoke to me to try Mayr's Wonderful Remedy for my stomach trouble, I laughed at him. Some months later, when my father told me he had tried all known remedies in my case, I met my friend again and he spoke to me like a Dutch uncle and finally induced me to try it. All my symptoms have now disappeared." It is a simple, harmless preparation that removes the catarrhal mucus from the intestinal tract and allays the inflammation which causes practically all stomach, liver and intestinal ailments, including appendicitis. One dose convince or money refunded. At all druggists.—[Advertisement.

When Winter Comes

DOSE-TOLAY'S HONEY AND TAR FOR COUGHS AND COLDS

Cured His Rupture

was badly ruptured while lifting a several Years ago. Doctors said my hope of cure was an operation. This did me no good. Finally I got hold of something that quickly and safely cured me. Years have passed and the rupture has never returned, although I am doing hard work as a carpenter. There was no operation, no lost time, no trouble. I have nothing to sell, but will give full information about how I got rid of my rupture and how you may find a complete cure without operation, if you write to me. Eugene Pullen, Carpenter, 249-M Marcellus Ave., Manasquan, N. J. Better cut out this notice and show it to any others who are ruptured—you may save a life that must stop the misery of rupture with its worry and danger of an operation.—[Advertisement.

Cuticura Talcum Is Soothing for Baby's Skin

Cuticura Talcum sold everywhere.

FIVE HIGHWAY JOBS AWARDED

State's Program for 1925 Completed

Section on Riverside Road to be Rebuilt

Commission Discusses Plans for Next Year

reconstruction of sections of highway between Ontario and Riverside, were awarded yesterday at a meeting here of the State Highway Commission. The awards practically completed the State's 1925 program for work in southern counties.

The commissioners spent the remainder of the day in discussing plans for a possible program to be followed in 1926, which will be announced to the public when completed. They will inspect some of the work now under way in this part of the State on a tour tomorrow.

Because they lack jurisdiction to grant franchise on State highways, the commissioners refused to discuss the request of citizens of Belvedere Gardens for the granting of an extension of the Los Angeles Street Railway system on Whittier Boulevard. They were the guests of the Belevedere Gardens Chamber of Commerce at a dinner last night, when the problem was discussed.

Steele Finley of Santa Ana was granted a contract to widen and deepen fourteen miles of pavement between Ontario and Riverside at a cost of $206,748. The Highway Commission engineer's estimate was $239,992.

F. C. Payton of Norwalk won a contract to grade twenty-one miles of road in Riverside county near Desert Center. His bid was $27,740.

Ken Hodgman of Oakland was awarded a contract of $158,920 for grading and surfacing of eighteen miles of road on the National Old Trail between Hicks and Daggett.

Other awards were: Harry Wilson of Keeler, bid $16,470, thirty-six miles to be relocated and graded on the Owens Valley route from Ricardo to Five Mile Canyon, and Cornwall Construction Company of Santa Barbara, bid $48,737, for the widening and thickening of two miles of asphalt pavement on the coast route in Santa Barbara county near Carpinteria.

FUNERAL OF EX-BANKER TOMORROW

Morris Berger Official of Chicago Institution for Thirty-four Years

Funeral services for Morris Berger, retired Chicago banker who died at the Rampart Apartments after an illness of several months, will be conducted at 2 p. m. tomorrow at Garrett Brothers Chapel, 1237 South Flower street. Burial will be at Forest Lawn Cemetery.

Mr. Berger for thirty-four years was head of the trust department of the Illinois Trust and Savings Bank of Chicago. When that institution was merged he became assistant secretary of the new organization, the Illinois Merchants' Trust Company. He held that position until a few months ago, when ill-health compelled his retirement.

He leaves his widow, Mrs. Rilla Berger, and two sons, William H. Berger of Philadelphia, and Morris Leidy Berger of Chicago. Mr. Berger was a brother of the late George L. Berger, a resident of Los Angeles for many years.

BURIAL FOR FATHER OF JUDGE HAHN

Services for Pioneer of Pasadena Conducted by Post of G.A.R.

By a "Times" Staff Correspondent

PASADENA, Nov. 30. — In the presence of a large number of relatives and friends, funeral services for Samuel Hahn, Pasadena pioneer, Civil War veteran, and father of Judge Edwin F. Hahn of the Superior Court of Los Angeles and of Attorney Benjamin Hahn of this city, were conducted this morning at the Benjamin Hahn home, 550 North Santa Anita avenue.

The services were conducted by Dr. Daniel F. Fox, pastor of the First Congregational Church of Pasadena, and by members of the John F. Godfrey Post of the G.A.R. Pallbearers were members of the G.A.R. post, John C. Rau, Merrill Whitton, Capt. M. W. Halsey, J. C. Lawrence, Samuel Packard and H. A. Culver. Burial was at Mountain View Cemetery.

Mr. Hahn died Saturday after a brief illness, at the age of 81. He had lived in Pasadena for thirty-eight years, since coming here from Chicago and his native State, Pennsylvania.

Manslaughter Charge Follows Crash Fatality

A charge of suspected manslaughter yesterday was booked at University Station against Thomas Shelley, 35 years of age, of 1365 Colton street, following the death of Mrs. Christina Ceprege as the result of an automobile accident.

The accident took place Thursday night at Santa Barbara and Vermont avenues and Shelley then was arrested for investigation.

An inquest into Mrs. Ceprege's death will be conducted at 2 p.m. tomorrow at the Southwest Undertakers. She lived at 1336 West Thirty-seventh street.

How Vixen May Look When He Gets Here

Yes, Sometimes Even Santa Claus's Reindeer Shed Their Horns

SANTA NEARING SEATTLE

Snowflake Comes Bounding Along Toward Port; Vixen Becomes Muley Reindeer En Route

With her stokers crowding on all the steam possible, the S.S. Snowflake is bounding over the Pacific Ocean at a fast clip and is expected to land Santa Claus and his wonderful team of reindeer at Seattle some time today, according to a wireless message from Santa received by The Times last night.

Not many days can elapse now before boys and girls of Los Angeles and grown folks, too, will have the rare treat of seeing Santa with Dasher, Dancer, Vixen and the rest of the remarkable reindeer team right here on the streets of the city. All the way from Santa's Ice Palace up near the North Pole!

Santa Claus realizes what a great event it is going to be. He is spending his last day at sea painting his sleigh over and getting things in shape. Ook Wat, the intrepid Eskimo, who is coming with him, is rubbing up the harness and tuning up the sleigh bells.

The reindeer are getting tired of the long ocean trip and are anxious to make the turf fly under the hoofs again. Since learning that Vixen's horns came off during the trip, an oldtimer Alaskan who lives now in Los Angeles and handled all kinds of reindeer, tells us that there is nothing unusual about a reindeer without horns. All of them shed their horns each year along in the early spring, and sometimes earlier. It is a painless process of nature.

This Alaskan gave The Times a picture of a reindeer who has shed his horns. It is presented herewith to show how Vixen will look when he gets here. As long as it is a natural thing to do, it may be that other reindeer in Santa's team will shed their horns too, before they leave us.

This Alaskan also says we will find that the reindeer breathe through their mouths more than do our domestic cattle. Something like a dog. Apparently nature made the reindeer's nostrils rather small in order to warm the extremely cold air he has to breathe in the winter up in Alaska. This peculiarity makes them appear to be panting, though they can easily run great distances without stopping to rest.

The reindeer is noted for his unusual endurance. In some parts of Alaska and Siberia they are even used for packing and riding. The prospectors like them better than horses because they can go places where horses cannot go and their broad padded hoofs prevent them miring down as horses will do sometimes.

H. L. Arterberry Resigns to Enter Private Practice

After obtaining convictions in the recent Valhalla Memorial Park trial before United States Judge McCormick, Herman L. Arterberry, special assistant to the Attorney-General, yesterday announced his retirement from the government service and his entry into private practice in Los Angeles.

Mr. Arterberry was appointed assistant United States Attorney at Fort Worth, Tex., in November, 1921, and during the entire four years following has been assigned in nearly every instance to fraud cases.

He was appointed to prosecute numerous fraud cases in September, 1923, and then was made special assistant United States Attorney in Texas and Arkansas to concentrate on oil frauds. In July, 1924, he was promoted to special assistant to the Attorney-General and assigned to Los Angeles.

His resignation was sent to Washington on November 9, last, effective yesterday.

TRAFFIC STOPS FOR VALLEY BOULEVARDS

San Fernando Boulevard, from the limits of Burbank to the city of San Fernando, and the entire length of Lankershim Boulevard were put in the boulevard-stop category yesterday by ordinance of the City Council. By the measure all vehicles coming into the boulevards at an intersection must come to a full stop before proceeding. The action, which was taken at the instance of Councilman Randall, came on account of the many gravel trucks using the San Fernando Valley roads.

Woman Deluded Over Evangelist Sent to Asylum

Mrs. Mercie Stinnard, who several weeks ago was brought before the Lunacy Commission on charges that she suffered delusions that Aimee Semple McPherson, evangelist, had placed wires in her home yesterday was committed to the State Asylum at Norwalk by Judge Gates following a supplementary hearing before the Lunacy Commission at the General Hospital.

Judge Gates, at the conclusion of the first hearing, paroled Mrs. Stinnard to a sanatorium, where, it was thought likely, a "rest cure" might serve to restore her to competency. However, it was said yesterday by Judge Gates that Mrs. Stinnard's conduct at the sanatorium had led attendants to believe her condition had grown worse instead of better.

In view of the testimony given at yesterday's hearing Judge Gates said he believed Mrs. Stinnard was a proper patient for treatment at Norwalk.

Store for Men Opens Branch at Crown City

After many months of careful planning and preparation, the distinctive new Pasadena store of Mullen & Bluett, clothiers to men and boys, was formally opened at 7 last night.

Located on Colorado street near Oakland, this fine new structure was visited by hundreds of friends and well wishers.

The store embraces a men's clothing section, a haberdashery section, a complete boys' department, a hat and cap section, and a luggage section.

In the rear of the building is a large walled inclosure, in charge of a uniformed attendant, where the motor cars of patrons are parked.

The store itself is a two-story and part basement structure, and is carried out in the Italian Renaissance and Italian modern style, with hard roughed woodwork, fixtures and floors throughout.

This store is open for business today.

YALE OBTAINS LIBRARY

Books of Late Assyrian Expert Purchased by University

Reports of the purchase by Yale University of the library of the late Prof. Albert T. Clay have been confirmed by his sister, Mrs. G. W. Penfield, 350 Pasadena avenue, South Pasadena. The collection is known throughout the world by students of Assyriology and Babylonian literature. It consists of 1400 volumes of technical works, important journals and periodicals of great value to students, and copies of Babylonian and other ancient tablets.

Prof. Clay, who lectured in Los Angeles several years ago, was a member of the faculty of the University of Pennsylvania until, in 1910, he was appointed professor of Assyriology and Babylonian literature of Yale, where he also was made curator of the Babylonian collection. He died recently.

BREACH OF CONTRACT CHARGED BY ACTRESS

Charging breach of contract, Nan Duncan, actress, yesterday filed suit for $50,000 damages against Frederick Reel, Jr., motion-picture producer. Miss Duncan asserted she entered an agreement with Reel April 5 last, by which he was to star her in pictures at a salary of $100 a week. Subsequently, she said, Reel made an assignment by which she also was to receive a royalty of five per cent on pictures featuring her and Cullen Landis.

STONE CASE WILL GO ON TRIAL TODAY

Former Night Watchman Must Answer for Death of Two Little Girls

The trial of S. C. Stone, former Glen Airy night watchman, accused of the murder of the two little Martin girls, May and Nina, whose bodies were found in a ditch in the Glen Airy district last February, six months after they disappeared from home, was postponed yesterday because of the funeral of Superior Court Judge Hahn's father. The case will open at 10 a.m. today.

Stone will be prosecuted by Dep. Dist.-Attys. Ryan and Dennison and defended by Chandos Bush.

JURY WOMAN FAINTS DURING ARGUMENTS

When Dep. Dist.-Atty. Van Cott had completed one hour of fervid argument before Judge Reeve yesterday, Mrs. P. B. Jackson, a member of the jury, fainted suddenly. The case, which involved perjury charges against Homer C. Millsap in connection with a suit brought against him by Ida Morgan Clark, was continued to next Monday, and Mrs. Jackson was sent to her home in Huntington Park.

The "rarest book in the world" is the famous Gutenberg Bible. It is the first book ever printed from movable type, and the total number of known copies is only thirteen.

Out Today..!

GET IT AT THE NEWS STANDS

First Issue of the New California Picture Magazine

Pictorial California

16 pages filled with human interest California pictures.... Just the thing to send your Eastern friends to give them the true story of California. May be mailed anywhere for three cents. Contains no advertisements—just pictures.

15c a copy [95 pictures]

On News Stands or Write Us Direct.

Special introductory offer.

Eight months subscription for $1.00

Published by

The Pacific Press Syndicate, Inc.,

Eugene Swarzwald, President

Owners of Keystone Photo Service, Inc., of California Commercial and News Photographers

1231 South Olive Street, Los Angeles, Telephone MAin 3036

One o'Clock Saturdays **Bullock's** Broadway-Hill and-Seventh

Bullock's Sportswear Store offers a prediction of fashions to come with the spring!—

A fascinating collection of direct importations! The first showing—Tuesday

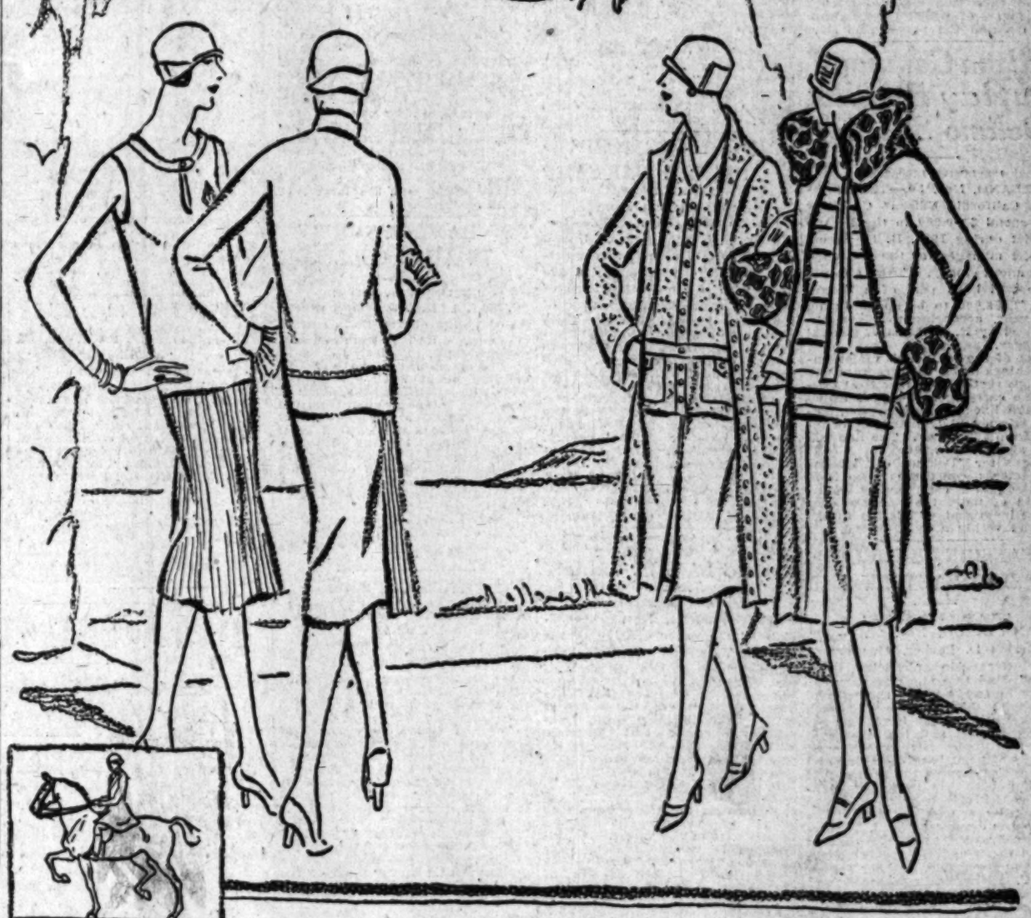

Bullock's Sportswear Store

Bullock's Sportswear Store for Women

Magnitude IS an Attraction—
that's why people read Times Want Ads

"Everything for Buyers—Buyers for Everything" TIMES WANT ADS

NEWS OF SOUTHERN COUNTIES

FRESNO GRAFT CASES CALLED

Former Police Officers Face Conspiracy Charge

Indictments Assert Liquor Sellers Protected

Lively Tilt Over Selection of Jury Impends

[EXCLUSIVE DISPATCH]

FRESNO, Nov. 30.—Twelve former members of the Fresno police department, including Eugene A. Fornes, former acting Chief of Police, today went on trial before Judge Henning in the Federal District Court on charges of conspiracy to violate the Volstead Act by accepting "hush money" for the protection of bootleggers, for which they were indicted by the Federal grand jury.

With a venire of sixty-three talesmen present, the selection of a jury was started shortly after the case was called at 2 p.m., but a major part of the afternoon session was consumed in examination of the first venireman called, E. A. Quinn, general superintendent of the San Joaquin Light and Power Corporation.

The jury bench was filled in a few minutes and William E. Simpson, one of nine defense attorneys, engaged in a heated verbal battle with Asst. U. S. Dist.-Atty. Lucas over the latter's line of questioning the talesmen.

FORECASTS FIGHT

Due to the length of argument and wealth of detail into which the prosecutor went in questioning Quinn, it was indicated that the selection of a jury will require at least a full day, and probably longer, bringing the taking of testimony about Wednesday or Thursday and indicating a possible exhaustion of the venire.

Others of the initial jury panel were: Thomas M. Anton, former Fresno City Commissioner; Howard N. Foss, real estate man; C. A. Thiele, caterer; A. J. Rudy, S. R. McLaughlin, T. A. Grimstead, A. V. Jordan, Axel Allen, A. J. Rauch, M. W. Harlan and Dudley Bates.

Lucas's examination of the talesmen had largely to do with the credence they would place in the testimony of "an Italian, even though he himself is a criminal," and whether that testimony would receive and be given the same weight by the prospective juror as the testimony of others. Credence that would be placed in the testimony of other witnesses, including that of Prohibition Agent Nicley, was also an issue raised by Lucas.

Simpson objected to numerous points in Lucas's examination and to the prosecutor's way of framing his questions.

LIST OF DEFENDANTS

Included with Fornes as defendant in the case are former Captain of Police Trusdell, former Detective Sergeant Shoun, T. R. O'Brien, Miles R. Linkous, E. A. Nichols, H. W. Borchers, Oliver P. Durr, former Sergts. Richter and Sayre, and former Patrolman Kruger. E. Johnstrom, a former captain of police, who resigned several months prior to the return of the indictment, also is a defendant.

Harlan, an insurance man, disqualified himself when he declared that he could not give the defendants a fair trial. Both sides are closely questioning the entire panel before exercising any peremptory challenges, of which the defense has ten and the prosecution six.

Edison Company Outlay Benefits Delano Section

[EXCLUSIVE DISPATCH]

DELANO, Nov. 30.—The Southern California Edison Company will spend $190,000 in the Delano district during 1926, R. H. Bacon, district manager for the company, announced today. This expenditure will be a part of a budget of $32,858,000 to be spent during the year, according to plans authorized by R. H. Ballard, general manager.

One of the company's major undertakings under this program will be construction of a new steel tower line carrying high-power transmission lines through Fresno, Tulare, Kern and Los Angeles counties from Big Creek. The line will cost about $9,000,000.

Plans for Delano district improvements constitute recognition by the power company of an increase of more than 20 per cent in business and population in the district within a brief period.

OCEANSIDE PHYSICIAN MEETS MYSTERY END

[EXCLUSIVE DISPATCH]

SAN DIEGO, Nov. 30. — Dr. Frederick D. Parker, 45 years of age, Oceanside physician, was found dead this morning near the Santa Fe tracks where the railroad crosses the highway one mile south of Oceanside. His head was severely bruised and his right arm was fractured. His watch and money had not been disturbed and authorities scouted the theory that he had been the victim of highwaymen. It is believed he was struck by a passing train. The body was discovered by J. L. Renner, railroad man, who had it taken to an undertaking establishment in Oceanside, Coroner Schuyler C. Kelly was summoned and announced that he would hold an inquest later. Dr. Parker leaves a widow.

LIGHTS FOR ZELZAH

[LOCAL CORRESPONDENCE]

ZELZAH, Nov. 30.—Locations for the new fifteen-foot ornamental lighting standards for the business section of Zelzah have been fixed by engineers. Installation will be made as soon as the widening of Reseda avenue between Chase and Parthenia streets has been completed.

DIVORCE BUSINESS LIVELY

Six Complaints Praying Freedom From Marital Bonds Filed in Santa Ana Court

[EXCLUSIVE DISPATCH]

SANTA ANA, Nov. 30.—Claiming that her husband deserted her, Mrs. Ethel Allen today had a suit on file in Superior Court for divorce from Clarence E. Allen. She asked custody of their son, Clarence, Jr., 4 years of age. Nonsupport was alleged in addition to desertion as grounds for divorce. The couple married at Santa Barbara in 1919 and separated in 1923. Attorney D. G. Wettlin is counsel for the plaintiff.

Mrs. Helen J. Frazier charged cruelty in a divorce action against Charles R. Frazier of Santa Ana. Attorneys Bishop and Wellington and O. A. Jacobs represent the plaintiff. The Fraziers married at Corona, January 10, 1923 and separated November 12 this year. They have a daughter 2 years of age.

Divorce and restoration of her maiden name is asked by Mrs. Frances Collins, nee Reordan, in a divorce suit filed against Richard A. Collins. The plaintiff lives at Fullerton and is represented by Attorney Guss Hagenstein of that city. Mr. and Mrs. Collins was married in San Diego in 1917 and separated October 1, 1923. Mrs. Collins charges desertion.

Oscar H. Dozier of Santa Ana was plaintiff in a suit for divorce from Mamie Dozier, the complaint charging cruelty. Alleged frivolities on the part of Mrs. Dozier, who is charged with going out on parties and automobile riding with other men wrecked her husband's health, he says. The Doziers were married at Hot Springs, Ark., in 1913 and separated last August. They have two daughters. Attorney James L. Allen and James L. Davis represent Dozier.

Mrs. Dorothy J. Berry of Fullerton appeared as plaintiff in suit for divorce against Vernon H. Berry. Her complaint filed through Attorney Guss Hagenstein charged cruelty. She asked custody of her son, 6 months of age, and demanded $10 per week for his support. According to her complaint, Berry went out with other women while she and her baby were in the hospital. The separation took place August 4.

Charging desertion nonsupport and cruelty Mrs. Anna Wensel of Anaheim today filed suit in Superior Court against Gottlelb Wenzel, oil worker, asking divorce and custody of the three Wensel children. The Wenzels were married at Winnipeg, Can., in 1916 and separated June 20, 1924. The complaint states that Wenzel was once placed on probation by the court, following mistreatment of his wife. Attorney P. J. Youngdahl, Los Angeles, represents Mrs. Wensel in the divorce proceedings.

Pick New Site for School on Bond Vote Eve

[LOCAL CORRESPONDENCE]

MONROVIA, Nov. 30.—As a last-minute effort to put over a $150,000 school bond issue for a new grade school here, a special site committee assembled at noon today and selected a tract at the southwest intersection of Magnolia and Diamond avenue, in the southwest section of Monrovia.

A report of the site committee last week to the citizens' committee recommending a site below Duarte Road, precipitated a heated discussion and serious opposition to the bond issue developed, unless another more centrally located site was selected. It was believed that the Magnolia site would prove agreeable to the opposition.

This tract, in which from three to twelve acres are available, is owned by Col. R. E. Frith, prohibition administrator, and Hal Sayre, both of this city.

HANFORD ORGANIZES SPANISH WAR CAMP

[EXCLUSIVE DISPATCH]

HANFORD, Nov. 30.—Gen. Wesley Merritt Camp, United Spanish War Veterans, was organized in this city yesterday afternoon with a large attendance of veterans from different parts of the State, including twenty from Fresno and fifteen from Bakersfield. City Attorney Graves was elected commander; F. M. Auble adjutant and Lucian A. Packwood quartermaster. The camp will meet the second and fourth Monday nights of each month at the memorial building just constructed here by Kings county. Among officials conducting the inaugural ceremonies were Dept.-Adj. Kitchen of Bakersfield, Past Deputy Department Commander Marshall of Alameda and Asst. Dept.-Adj. Allison of Oakland.

LARGE PHONE CABLES BEING LAID IN VALLEY

[LOCAL CORRESPONDENCE]

LANKERSHIM, Nov. 30.—Officials of the valley division of the Pacific Telegraph & Telephone Company are in various parts of San Fernando Valley supervising the extension of work that is to be carried forward. Crews are at work connecting Van Nuys, Lankershim, Burbank and Glendale with cables that are expected to speed up all parts of the general service. Construction work planned for Lankershim for June, 1926 is being installed now at the local exchange, so rapid has been the growth of the telephone business in this part of the valley. All exchanges in valley towns have showed a large increase in telephones installed since the first of the present year.

SUNSHINE RANCH LEMONS

[LOCAL CORRESPONDENCE]

SAN FERNANDO, Nov. 30.—The first picking of lemons from the Sunshine Ranch between here and Zelzah has netted 6500 boxes. Before the lemon-picking season ends, it is estimated that more than 50,000 boxes will have been gathered. Present market prices are about $7.50 a box. It is stated that the ranch this year will produce about $350,000 in lemons.

Sixty Indians of Tule River Area Confirmed

[EXCLUSIVE DISPATCH]

SPRINGVILLE, Nov. 30.—More than sixty Indians of the Tule River Reservation, east of here, were recently confirmed in an impressive ceremony conducted by Bishop J. B. McGinley of Fresno, presiding, assisted by Mgr. John Crowley, chancellor, also of Fresno, and Rev. Patrick Day, priest of St. Anne's Catholic church, Porterville.

Boys and girls, men and women, ranging in age from 12 to 75 years, made up the party receiving confirmation. "Big Jim" Alte, police officer of the reservation, was among them.

The ceremonies were performed in the morning. At noon there was feasting in honor of the visiting churchmen, while the afternoon was devoted to athletic sports for the younger Indians.

There are now about 160 Indians on the Tule River Reservation. Rev. Daley holds one regular service there each month. This was the largest single confirmation class administered at the reservation.

Mexican Town Deports Many Drug Suspects

[EXCLUSIVE DISPATCH]

CALEXICO, Nov. 30. — Fifteen Americans charged with being dope addicts were rounded up by Mexican police and deported from Mexicali to the United States through this port of entry today.

Among the deportees were several men who have served terms in Southern California jails for vagrancy and other minor offenses. The party included two well-known border characters, "Race Horse" Barr and "Chicken" Sykes, who were wanted by Imperial Valley police for having escaped from custody a few months ago while they were serving vagrancy sentences.

Chief of Police Joe Hardwick of Calexico was notified that the men were to be sent across the line, and was waiting for them. All fifteen were lodged in the City Jail here and are to be tried tomorrow as vagrants.

KIWANIS CLUB HEARS TALK ON ADVERTISING

[LOCAL CORRESPONDENCE]

VAN NUYS, Nov. 30.—L. S. Gillham, head of the Gillham Advertising Agency of Los Angeles, was principal speaker at the Kiwanis Club luncheon held here today. Mr. Gillham spoke on "Community Co-operation," pointing out the various forms of civic prosperity that may be expected to follow increased population. Most of his talk centered on the value in advertising by municipalities, and he cited the rapid growth of Los Angeles and the Southland, and the prosperity of Santa Monica and Salt Lake City through the constant advertising of their resources. He closed with the statement that there were more than 800,000 buying families in Los Angeles—indisputably the city's greatest asset and the largest of all its resources.

TWO RANCHERS HURT IN AUTO COLLISION

[EXCLUSIVE DISPATCH]

VISALIA, Nov. 30.—Two ranchers of Visalia district lie in a state of coma suffering from serious, perhaps fatal, injuries as a result of the collision of their car this morning about 7 o'clock on the Woodlake-Klink Highway, north of here, with a bread wagon from the north. Thomas, about 50 years of age, suffered a fractured skull and possible internal injuries. "Pop" Watson, about 55 years of age, suffered a broken collarbone, and, it is believed, partial paralysis of the jaw. Both men have families. They were brought to the Kaweah Hospital by the driver of the bread wagon, who was unhurt. The car of the injured men was wrecked.

HUNTINGTON PARK THEATER OPEN TODAY

[LOCAL CORRESPONDENCE]

HUNTINGTON PARK, Nov. 30. After being under construction since last April, the new California Theater building in South Pacific Boulevard, at Zoe street, will be opened tomorrow with afternoon and night performances of "No, No, Nannette." The new playhouse is said to be one of the most modern in Southern California. It is a three-story structure, erected at a cost of more than $200,000. In the theater proper, there are 1600 seats, there being about 1100 on the lower floor and 500 in the balcony. The playhouse will be the home of pictures most of the time, while an occasional road show will be a special attraction.

MORE VALLEY PAVING

[LOCAL CORRESPONDENCE]

CHATSWORTH, Nov. 30.— Engineers are completing the surveys for the paving of Nordhoff street, twenty feet wide, between Tampa avenue to Zelzah avenue, a distance of about two miles. An ordinance of intention and the awarding of the contract are soon to follow, it is stated here today. The paving will be of Willite, with a three-inch concrete base.

MERGER BATTLE ON IN ALHAMBRA

Citizens Take Sides for and Against Annexation

Petition for Election Now Being Circulated

Chamber's Recommendation on Issue Awaited

[LOCAL CORRESPONDENCE]

ALHAMBRA, Nov. 30.—An annexation election looms in this city and the opposing forces are preparing for a strenuous campaign during the next few weeks. Petitions are now being circulated by the Alhambra-Los Angeles Consolidation Association, the organization which is seeking to have Alhambra enrolled under the banner of the greater city, and according to the leaders in the annexation movement many signatures are being obtained.

It is asserted that the necessary number of names will be on the petitions within a short time and that they will be presented to the City Commission immediately after check by the City Clerk. If the commission finds the required percentage of names on these documents an election will be called to determine the issue.

OPPOSITION ORGANIZED

While the consolidation forces have been busy under the leadership of Frederick Brunner, an attorney, the citizens opposed to a change from an independent municipality have not been idle. A citizens' committee, of which Frank T. Olson, prominent lumber dealer, is chairman, has been functioning to persuade local voters that this city can get along very nicely as it is, and a strong organization is gradually being built up to fight the annexation proposition. Several public meetings have been held at which speakers have discussed the issue.

CHAMBER INVESTIGATES

The Chamber of Commerce board of directors recently appointed R. D. Wickham, Alhambra attorney, to secure complete data on all angles of the matter and to submit his findings to the board for its action. A committee to aid Mr. Wickham also was named, consisting of the following men: C. E. Lehmer, Chris Campbell, P. L. Cowherd, L. D. Bedford J. Homer Hough and Frank T. Olson.

What stand the Chamber of Commerce will take on the question will depend largely, it is believed, on the report of Mr. Wickham and his committee, and the public is awaiting with keen interest the result of this investigation.

It is believed that an election, if called, will be held some time in February.

Driver Who Fled After Injuring Woman Hunted

By a "Times" Staff Correspondent

LONG BEACH, Nov. 30.—Police today are continuing their search for a hit-and-run driver who, early last night, struck down and dragged pretty Hazel Wilson, 21-year-old beauty-parlor operator, a distance of 100 feet and then fled, leaving the girl unconscious in the street. Witnesses who saw the girl struck down, told police that the driver, after the girl's limp body had dropped from his fender, sped away, stopping in the next block. The driver alighted from his car and started back to where the girl lay, but seeing other people running to her aid, turned and fled back to his automobile, driving away in a hurry. A good description of the car and the driver was furnished police by witnesses, all of whom failed to note the license number of the automobile.

The injured girl is in a serious condition at Seaside Hospital, but is expected to recover, physicians said this morning.

DRIVER MAY SURVIVE INJURIES IN WRECK

[EXCLUSIVE DISPATCH]

PORTERVILLE, Nov. 30.—In spite of a crushed back and chest, several broken ribs and other injuries incurred Friday afternoon when his truck went off a grade, J. M. Hill, truck driver for the Pine Flat Land Company in the hills above California Hot Springs, now is believed on the way to recovery. Hill is at the Porterville Hospital and Dr. W. J. Nicholson, attending physician, declares he is displaying remarkable endurance. In some manner, Hill lost control of his machine and it rolled over several times in its course down the hillside.

BAZAAR FOR SERVICE MEN

Redlands Women to Create Christmas Cheer

Offer Great Assortment of Articles for Sale

Organization Prominent Among Relief Workers

[EXCLUSIVE DISPATCH]

REDLANDS, Nov. 29.—One of the big society events of the year for Redlands will be Tuesday and Wednesday when the annual bazaar of the American Legion Auxiliary is to be held at the clubhouse at Fern and Cajon. For six months preparations have been under way for the event which will eclipse any yet held by the organization, it is promised, and will come to a climax with a dinner and dance and a carnival on Wednesday night.

In the bazaar hundreds of dollars' worth of beautiful articles will be offered for sale, these including dainty hand-made lingerie, children's garments, luncheon sets, toys, bed and table linens and miscellaneous articles. Among donations received from interested local people are a pair of Kenwood blankets, a rose-silk bedspread, a live turkey, cedar chest and an electric sweeper.

Those patronesses who have contributed funds are: Mmes. Philip Hasbrouck, C. J. Tripp, Clarence G. White, Alonzo Hornby, Raymond Hornby, E. W. Burk, H. H. Ford and John Scott Burns.

A feature of the bazaar will be a cat and dog booth with hand-carved toys made by a soldier who is now paralyzed. This "wood carver of Olympus" is thus doing his bit to bring cheer to the hearts of children this Christmas time.

In charge of the event are Mrs. Ray Church and Mrs. George Hays who are co-operating with Mrs. H. H. Ford, Jr., president of the auxiliary.

With its membership of seventy-five, the auxiliary is carrying on an active program of relief work among disabled ex-service men, both in and out of hospitals, and is co-operating with the work of the Red Cross, civic and fraternal organizations. The homes and families of six disabled men have been carried over crises in illness and unemployment with the services including the payment of rent and furnishing of fuel and medical care.

The auxiliary recently contributed $100 to the child welfare campaign fund put on by the American Legion, and also helped to put Redlands into the class with a very few other cities that raised their quota for the Santa Barbara earthquake relief. Patients at near-by military hospitals have always been remembered at Christmas time with gifts and entertainment and all through the year a personal interest is taken in those that need attention. The thirty-one patients at the contract hospital at Banning, are to be remembered at Christmas with a part of the funds received from the forthcoming bazaar.

Two-thirds of Border Cotton Crop is Ginned

[EXCLUSIVE DISPATCH]

CALEXICO, Nov. 30.—Cotton gins in the Calexico-Mexicali district, serving the south end of Imperial Valley and Lower California, report 4304 bales ginned during the last week, bringing the season's total to 43,265. According to the estimates of local cotton men, this is about two-thirds of the total crop in this district.

The Clark gins in Mexicali, said to be the largest in the world, have handled nearly half of the total cotton baled here this season, their output being 20,942 bales.

Reports from other Imperial Valley ginning centers indicate an output of approximately 2700 bales to date. Yuma district in Arizona had ginned 18,900 bales up to last Friday night, which is within 1000 of the record production for that area, made in 1924.

DAUGHTER ASKS POST AS ADMINISTRATRIX

[EXCLUSIVE DISPATCH]

SANTA ANA, Nov. 30.—E. J. Leggett, who died at Orange, November 15, left an estate valued at $5000, it was shown today in a Superior Court petition for letters of administration filed by his daughter, Maude L. Stowell of Orange. Attorney A. E. Koepsel represents the petitioner. The heirs are Maude L. Stowell, Blanche H. Leggett and Earl J. Leggett of Orange and Grace L. Vickers of Denair.

TOWN SET FOR ELECTION

Commissioners, Police Judge and Education Board Members to Be Named Today

By a "Times" Staff Correspondent

SANTA MONICA, Nov. 30.—More than 7000 citizens in the thirty-four Santa Monica precincts are expected to go to the polls tomorrow to vote for two commissioners, a police judge and two members of the Board of Education, necessary to fill vacancies in the municipal offices. While approximately 14,000 registered for the election lack of intensive campaigning has resulted in the election exciting little interest and political leaders forecast but a 50 per cent turnout at the polls.

Most of the candidates wound up their campaign today with short addresses at various places. The city planning question, heralded prior to the start of the campaign as a vital issue, has brought little controversy.

Pre-election dope by political observers here points to the re-election of both Commissioners Morton and Helton and the election of C. A. M. Spencer as police judge. Commissioner of Finance Helton is expected to have the hardest fight at the polls from his opponent, W. Wallace Braden, who has announced himself openly in favor of a city planning commission. Helton, it is said, is in favor of city planning, but in a different form.

Spencer, a local attorney, is not expected to have much opposition from O. B. De Camp as the latter's name will have to be written on the ballot and it is being pointed out that few "write-in" candidates are successful.

HERO SAVES WOMEN IN FIRE

Curious Pair, With Rescuer, Have Thrilling Race for Lives in Oil Field Blaze

[EXCLUSIVE DISPATCH]

BAKERSFIELD, Nov. 30.—Two women spectators almost lost their lives Saturday when a 30,000-barrel reservoir owned by the Belridge Oil Company, fifty miles northwest of Bakersfield, in the Belridge district, was destroyed by fire. The blaze was caused, it is said, by sparks from a welding torch igniting gas rising from 15,000 barrels of crude oil contained in the tank.

Joe Boley gas engine operator for the Belridge Oil Company, proved a hero at the spectacular fire. Leaving his pumphouse near the blazing reservoir Saturday night, he noticed two women had climbed over the fire wall erected about the tank and were approaching the flame-belching tank for a better view of the fire.

Regardless of his own safety he leaped over the fire wall, shouting to the women, who were unconscious of their danger. They did not understand and walked on. He reached their sides just as the mumbling roar of the flames became an angry hiss and fire leaped over the side of the tank toward them. The tank had boiled over.

Then began a race with death. The trio ran, but the flaming oil flowed faster. Once over the fire wall and they would be safe, but one of the women tripped and fell. Shouting to her companion to keep on, Boley stopped, lifted the prostrate figure from the spot that a second later became a fiery puddle and climbed over the wall. The torrent of oil was stopped by the embankment.

Death had been twice courted by Boley, for his station in the pumphouse adjoining the tank was consumed by the intense heat. He had left that to attempt a deed that left him the hero of the hour.

When the tank burst into flames every possible effort was made to keep the fire from spreading and to salvage a portion of the contents by drawing oil from the base of the tank by pipe lines. All wells in the Belridge fields were shut down and approximately 700 barrels had been drawn off and allowed to flow into an adjoining sump, but when the "boil over" came the salvage was ignited and destroyed.

Last reports received from officials of the Belridge company state that the fire has practically burned itself out and is under control.

Glendale Drive for Annexation Now Predicted

[LOCAL CORRESPONDENCE]

GLENDALE, Nov. 30.—Initiation of a campaign that will have for its object the annexation of Glendale to the city of Los Angeles is predicted as an aftermath of the present agitation to oust Chief of Police J. D. Fraser and Police Judge F. H. Lowe, from their offices.

Supporters of the plan to remove Fraser and Lowe from their posts are said to admit that they are facing defeat when the petitions they have prepared asking for the dismissal of the two officials are presented to the City Council. Their next step, it is stated, will be to insist on an annexation election, seeking to bring this city into Los Angeles.

The platform on which the annexation move will be fought will be that Glendale is boss-ridden and that it is "being throttled by a bunch of politicians," as one active opponent of Fraser and Lowe has expressed it.

The agitation that is expected to develop as a result of the almost-certain rejection of the request that the Chief of Police and Police Court judge be fired will center itself against the present city administration, the object being to procure sufficient signatures to the petitions that will be circulated to force the City Council to submit the question of annexation to the voters.

Druggist Pays Fine in Charge of Liquor Sale

[LOCAL CORRESPONDENCE]

ALHAMBRA, Nov. 30.—Oscar Jannard, drug store proprietor, who was convicted by a jury in Police Judge H. S. Farrell's court here Saturday on a charge of selling liquor illegally, was fined $300 and given a thirty-day suspended jail sentence when he appeared before Judge Farrell today for judgment. The jail term was suspended with the understanding that the druggist does not violate the liquor laws in the future.

Jannard paid his fine and the case will not be appealed, it was announced by his attorney. Other liquor charges pending against the druggist will not be pressed, according to Police Chief W. J. Shull.

The jury Saturday reached a verdict of guilty on the first ballot taken, it was learned today. Jannard was accused of selling whisky without a prescription. The trial attracted keen interest here where Jannard is prominent in business circles.

MOTORISTS ROBBED BY THREE MEXICANS

[EXCLUSIVE DISPATCH]

SANTA ANA, Nov. 30.—Members of the Sheriff's office are seeking three Mexicans who last night held up and robbed Mr. and Mrs. Carl Shaffer, 413 East La Palma street, Anaheim, near Los Alamitos Road, according to a report on file at the Sheriff's office. Jewelry and clothing were taken by the highwaymen, who held their victims at the point of a revolver while stripping them of their valuables. According to a report, Shaffer had stopped his automobile to adjust a headlight, and while working on it a car approached and stopped, three men jumping out. One man had a revolver and kept the couple covered while the other two ransacked Shaffer's pockets. A coat was thrown over Mrs. Shaffer's head while the robbers took a brooch from her dress and her pocketbook, wrist watch and gloves. From Shaffer the highwaymen took a pocketbook, watch and an Elk's fob.

WASHES PLOWED IN READINESS FOR RAIN

[LOCAL CORRESPONDENCE]

PACOIMA, Nov. 30.—Because of the general belief that more than the ordinary amount of rain will fall in San Fernando Valley this season, the Pacoima and Tujunga washes have been plowed and are in readiness for the precipitation. This plowing up of the land is done to soften and deepen the texture of the soil. When the rains come, instead of filling up the washes quickly and then overflowing large areas, the water more easily soaks into the ground and into the known gravel beds in the subterranean reservoirs underneath the valley. The plowing up of the washes in previous years have always given good results for much of the flood damage through overflow waters has been obviated.

COUPLE PART AFTER FORTY-FOUR YEARS

[EXCLUSIVE DISPATCH]

SAN BERNARDINO, Nov. 30.—Lua A. Moore's hopes for a golden wedding anniversary faded today when she was granted a divorce from Andrew Moore after forty-four years of married life. Mrs. Moore, who doesn't look her age, told a pitiful story on the stand of incompatability. She said her husband cursed and abused her after their four children became of age and wandered away from home. Mr. and Mrs. Moore were wed at Portage, Wis., July 3, 1887, and parted September 15, 1931.

SAYS BLUE LAW PIER RUINATIO

Venice Amusement Ch Pessimistic

Reports Business Slump Concessions

Sunday Dance Ban Mak Joyland Joyless

By a "Times" Staff Correspond

VENICE, Nov. 30. — Contin enforcement of the blue laws Los Angeles in Venice in t prohibition of dancing on Sun will mean the eventual ruinat of the beach resort, D. J. De president of the Venice Amu ment Men's Association, said to

"The concessions on the Ve pier did less than 25 per cent the business yesterday of the p vious Sunday." Mr. Davis clared. "It was the worst S day, outside of a rainy Sund that I have seen on the pier. cannot hope to continue our b ness down here if the law co ues to discriminate against S day dancing, for that is our t gest drawing card."

The full effect of the Sund dancing ordinance was seen yes day when Ocean Park thronged to capacity until midni with dancing revelers while Venice pier was practically dea after 10 o'clock. Business ho in the downtown section of V ice also reported very poor b ness during the day.

Possibility that the Palace B room, located at Ocean Park Venice, will move its quarters the fun house in the Santa M ica district, to avoid closing Sunday, loomed today with the nouncement that such a move being considered.

Silver-Tongued Judge Augment Estate's Valu

[EXCLUSIVE DISPATCH]

SANTA ANA, Nov. 30.—S rior Judge Williams added to growing reputation as an auct eer when he disposed of the gust Sonnenfeld property near condido at a court sale.

Public Administrator Bre guardian of Sonnenfeld, who i inmate of a State institution, secured an offer for the two acre ranch at a price of $ which he submitted to the cour

At the court sale Saturday, h ever, Judge William dwelt so f incingly upon the merit of nor ern San Diego county prop that the three bidders present the price up to $7100. The ra was sold at that figure to G trude S. Ryan. Thus an extra $ was gained for the estate.

Judge Williams has a num of similar auctioneering succe in his record.

Motorist Fails to Harken to Voice of Sire

[LOCAL CORRESPONDENCE]

GLENDALE, Nov. 30.—The s voice is the latest adjunct of hold-up, according to C. R. M ton of East Stocker street, G dale, who admitted to the p last night that he had been fo into checking his car's speed w a wail that sounded exactly that of a motorcycle siren sou in his ear.

When Minton looked around see what the officer wanted he another car containing two and two women ranging along and attempting to crowd him toward the curb, so instead waiting to allow the party, wh he suspected of being bandits hold him up, he sprinted for police station and turned in alarm.

Officers who scouted the dis were unable to find any trace the party, but the shriek of siren is declared by Minton have been the most realistic n he ever heard, and he credits of the women in the supp bandit car with being the aut of it.

THREE AT POMONA INJURED IN TRAFF

[LOCAL CORRESPONDENCE]

POMONA, Nov. 30. — Two a accidents, in which three per were hurt, were all that were ported over the week-end to local police. Mrs. Lydia Ye and daughter Lydia, of Puente, in the Pomona Hospital as a sult of an auto accident wh occurred late yesterday when th auto overturned on the Va Boulevard. Both were serio cut by flying glass, Mrs. Yorba ing in a critical condition fro broken collar bone, in addition cuts and bruises. Miss Leota Jo sen, 4428 Barker Court, Beach, suffered a wrenched and the machines driven by C. S. Swaney, 846 East Alvar street, Pomona, and Wesley Hiser, 247 Loma avenue, Beach, were slightly damaged a result of a collision Sunday erneon. According to the po report, Mrs. Swaney's car str the Hiser machine in which Hansen was a passenger.

REDLANDS RANCHER RUN DOWN BY TRUC

[EXCLUSIVE DISPATCH]

REDLANDS, Nov. 30. — W. Michaels, well-known Or grower, was severely hurt t when struck by a bread deli truck of Wright Brothers in Pa dena, the accident taking plac Orange and State streets. Mich cling to the radiator of the t until it struck a parked car. is injured internally and his l leg is broken in two places.

Out-of-the-Ordinary

Christmas Suggestions

Unusual and practical gift ideas for every member of the family. Watch this classification daily for interesting, new Christmas offerings.

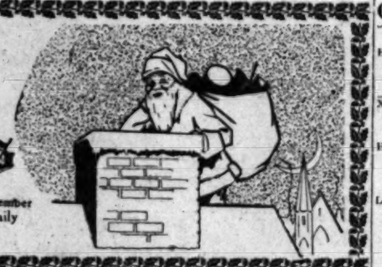

RISTMAS GIFT Suggestions

Adding Machines

CKET size, value $2.95, closing ce; ideal gift for man. 717 S. ...

ET adding machine; $7.95. 210 ...nsportation Bldg. Trinity 1793.

Antiques and Art Goods

PRE-HOLIDAY SALE ...ITZ ART VENTURES, CO. ...0 VENICE BLVD. (16TH.) ...NOUNCE COMPLETE REDUC... ...THEIR ENTIRE STOCK ... ART GOODS, ANTIQUES, ETC. ...e plaque & shade instruction. ...o Plaque Shoppe, 906 S. Hill. ...

...paintings, Spanish subjects, etc., ...ective small gifts. 939178. ...

...HE high grade teas. Misses' art ... SUN WING WO, 421 N. L. A. ...

Apparel—Men's

...ECT tailoring for men, furnish ...r own goods. We make your ... in 2 days for $25. Guarantee ...ction. 6 th. HONG. Room ... 136 S. Broadway. ...

...r overcoat on easy payments. ...y's 400 is good. Hellman Cloth- ...g Co., 852 S. Hill. Upstairs. ...

PAJAMAS ... CUSTOM MADE ... Shirts Co., 319 Title Guar. ... Xmas suit at a big reduced pric- ... Heavy topcoats & Eng. Gabar- ... English Dye Wks., 961 S. Main ...

...PANTS MATCHED ...100½ S. BROADWAY ...

...AST XMAS GIFTS AT THE ... CO., 1ST & SAN PEDRO. ...

...FULL LINE XMAS TIES, ... made to shop, 16 Mercantile Arc. ...

Apparel—Women's

...ss and fast your best, continuous ... all day long. Does your ... look good; certified proven arch ... MITCHELL. Room 310, 606 ... & BDWY. ...

...DAS GIFTS—You'll find here ... SOBIERY—A SPECIALTY ... Brassiere Goods. Orders taken. ... LUXE SHOP, 653 S. Alvarado. ... VI. 1261 ...

Automobiles

...FORDS—XMAS SALE—FORDS ... 6 will reserve your choice of car. ... balance of $50 required pay- ... $10 per week or weekly amounts ... you choose from Coupes, se- ... dan, road, tour, trucks. $25 to ... $50 touring charges. Open eve- ... ings and Sundays. ...

...W. J. TUPMAN, 3230 S. Figueroa. ...

YOUR CHRISTMAS PRESENT FROM US. 6% INTEREST ON DEFERRED PAYMENTS. VAN BROKERAGE CO. CALIF. STUTZ CO., INC., 821 S. Olive. Open eves. & Sun.

...st, roster, '21. Like new. Driv- ... $1850 cash. Will trade for auto ... A REAL BUY at $1200. See ... or compare it with other val- ... Owner, 1 block E. of Vermont. ... 6631 or see car at 1666 N. ... ernont ave. Call OX. 4095 eves. ...

LATE MODEL CARS FOR CHRISTMAS

...popular makes. Easy terms. ... MOTOR CO., ... 1-3 S. Figueroa. Open eves. & Sun.

...HE IDEAL CHRISTMAS GIFT ... restored Paige or Jewett, guaran- ... prices low for cash or terms. ... the family sind. ... PAIGE CO. OF SO. CALIF. ... Figueroa. WE. 6421.

"GOLD SEAL" BUICKS ... BEST CAR FOR THE MONEY ... TERMS THAT PLEASE ... EDWARD AUTO CO. OF L. A. ... 1925 USED CAR SALES ... 1100 W. Washington. WEstmore 6111.

...GET YOUR XMAS CAR NOW ... all models, slightly used, ... same as new cars, in perfect ... condition, priced to sell quickly. R. C. ... WEST, INC., 1420 S. Figueroa. ...

...YOU KNOW we have a selection ... of sane, used cars ranging from $60 ... cars to Rolls Royce, priced right. ... Let us convince you. ROY W. ... ERNSON, 1116 Washington. ...

...W. P. HERBERT CO., ... offering exceptional "values" in ... Chandler & Cleveland au- ... biles. ...

...ICK Flower. 1702 S. Figueroa. ...

...OLET tour., late '25, good con- ... ition. Sacrifice at $175. See ... BROWN, Jr., 1520 S. Main, ... 3276 S. Huntington Drive. ...

...RISTMAS GIFT OF MERIT ... A NUMBERED USED CAR ... WHITE AUTO CO. ... S. FIGUEROA. WE. 1211. ...

...RNBACKER sedan, 1922, same ... appearance as new car. $795. STERL- ... TON CO., 1525 S. Figueroa. ... VE. 2121. ...

...AR, LINCOLNS, CADILLACS. ... appropriate Xmas presents. ... ERN MOTOR CO., ... 1 S. Figueroa. WE. 1500. ...

...TLER roadster, and other reposs- ... ed cars. No cash down payment ... ecessary. Auto loans. 1501 S. FIG- ... EROA. ...

...THE FAMILY XMAS GIFT ... AUTOMOBILE TOURING, 1923. ... Fine, well cared for, good stock. ... 1 S. Figueroa. WE. 6418. ...

...XMAS GREETINGS. ... SON AND ESSEX BUYERS. ... O. FAULKNER, INC. ... BOARD AT 11TH. WE. 6038. ...

...OUR BRAND NEW— ... new registered or used $1350. ... A LAUGHLIN MOTORS. ... 1202 S. Figueroa st. ...

...GET THAT XMAS CAR ... HARRY A. POWER MOTOR CO. ... Hupmobile dealer, Figueroa below ... 11th city. 1040 BO. FLOWER. ...

...CARS make appropriate XMAS ... gifts. ... CHAN MOTORS CO., ... S. Figueroa. VA. 8788. ...

...TUDEBAKER brougham, 1924. $1395. ... like new. Sperl Motor Co., 1625 ... Figueroa. WE. 2521. ...

...CHEVROLET CAR, 5-pass., wonderful ... buy, splendid Xmas gift. WE. ...

...Buick Master 6 coupe, '24. Good rub- ... ber, motor A-1. Must sell. $850. ... TERMS. DR. 6217. ...

...FORD COUPES, LATE 24 & 25 ... models, bumper, guar., 6 new ... 30x3½ cd. tires. 1102 W. 7. VA. 2890. ...

...Ford coupe, 1924, like new; extras; ... $50 down. Car at 2501 ... BOARD. WE. 1655. ...

...Buick beauty 6, sport, like new, ... $650 cash. Terms. WE. 2935. ...

...Buick roadster, '25. 6000 miles. ... Guar. 200 W. PICO ST. ...

...Buick, '24, refinished duco, me- ... chanically right. 4024 S. Vermont. ...

...Want Xmas $$? Cash for your ... car, any make. 2228 S. MAIN. ...

Automobiles Painted

...you know? You can pay as you ... paint your car. Guaranteed at the ... FIRST AUTO SHOPS, 112 W. ... Main. 6412. Investigate ...

Auto Accessories

...XMAS SPECIAL— ...ERIES A BATTERIES, easy credit, ... 1 cents a week. Flower, 248 So. ... Broad Blvd., Glendale, 122 N. Pa- ... cific Blvd., Huntington Park. ...

Auto Tires

...Most valued gift is a tire at ... Don't save by buying here. ... SMITH'S TIRE EXCHANGE, 513 So. ... Main. ...

Band Instruments

...WURLITZER ... Latest band and orchestra instru- ... ments. Christmas Club. Free depart- ... ment store merchandise orders and ... Policy. Accident Life Insur- ... ance Policy among benefits. Violins ... from $9.50, banjos, from ... $15, saxophone outfit, $80. ... Hundreds of other values to ... choose. Special terms to members. ... Please investigate. WURLITZER ... MUSIC, 814 S. Broadway; Open eves. ...

...SAXOPHONES, clarinets, cornets and ... traps of a world famous make ... played by SOUSA and other band ... leaders. You may choose from an ... unlimited stock. Convenient ... terms if desired. ... KIRKEL MUSIC CO. ...

...W. 7th st. 446-448 S. Broadway. ...

Beauty Aids

...Have your best for the holidays; ... shampoo, facial, etc., in your ... home. For appt. Call HU. 4178-W. ...

CHRISTMAS GIFT Suggestions

Bicycles

FOR Xmas bicycles, children's ve- ... hicles, at a big saving. See KURO- ... DA BROS., 241 E. 1st. VA. 8471. ...

RANGER bicycles, easy terms. Also ... rebuilt barg. Open Sat. 8 p.m. ME. ... 4355. Mead Cycle Co. 1134 S. Main ...

BICYCLES and toys for Xmas. Reas- ... onable. 2712½ W. 54TH ST. ...

BICYCLES, tricycles, kiddykars. NAT. ... CYCLE SHOP, 716 S. San Pedro. ...

XMAS bicycles, terms; wheel goods ... NO. 9025. 5110 Sta. Monica Blvd ...

Bird Cages and Stands

CHRISTMAS SPECIAL ... REG. HENDRIX SOLID BRASS ... Reg. $17.50, large size bird cage & ... stand, $10.95. Special prices on ... birds, cages and puppies. ... FAMOUS PET EXCHANGE, ... 711 S. Main, Los Angeles. TU. 6907 ...

CAGES CAGES ... Fancy Bird Cages—Bird Cage Stand ... Beautify Every Home. ... AT THE MAY CO. 4th Floor. ...

Birds, Dogs, Pets, Etc.

ROBERTSON FOR DOGS—DEPEND- ... ABILITY. Every sale on approval ... basis. Full refund if unsatisfactory. ... Name address and same policy for ... eleven years. Nice selection of medi- ... greed guaranteed puppies. Hollywood ... branch, at 7030 Hollywood Blvd. ... GRanite 1262. ...

BIRDS BIRDS ... At Andreasburg Rollers—Hartz Mt. ... Warblers, Norwich Canaries in full ... song. Wonderful gifts. ... At THE MAY CO., 4th Floor. ...

GIVE A LIVE PRESENT ... Select a bird, puppy or kitten. ... B-I-R-D-L-A-N-D ... Be sure to visit our store before you ... buy. 824 S. Bdwy. Opp. May Co. ...

6 BOSTON terrier puppies, no fig red ... and registered stock. $10 to $15. ... 404 S. SYCAMORE. 1-blk. E. La ... Brea, bet. Wilshire and 3rd. ...

Get your XMAS PUPPIES at ... WARWICK All-Breed KENNELS ... 611 So. Western ave. ...

824 N. Prairie ave., Hawthorne. ...

BIRDS, cages, stands, fish aquariums, ... dog harness. Open eve. Deposit will ... hold any article. ... HOLLY SEED CO., 1131 N. West's ...

FINCHES LOVE BIRDS ... Fancy foreign Finches. Cute Love ... Birds are entertaining & nice gifts. ... AT THE MAY CO. PET DEPT. ...

SPECIAL UNTIL XMAS ... Imported rollers & warblers with ... brass cage, $10, $13, good singers. ... 1522 Bellevue ave. 552-472. ...

TREAT your dog to THE BEST Ken- ... nel Ration. Pup & Bitch, 10lbs $1. ... Ration, Del. free. THE ACME FEED ... CO., 2827 Sunset. DR. 9597. ...

FINE young German roller canaries, ... good singers. 324 W. 54th st. TH. ... 6696. ...

A LOVELY Xmas gift—German imp. ... Rollers. Reas. 2018 W. 11TH ST. ...

FRENCH bull puppies, pedig., cham- ... pion stock. 6420 CIMARRON. ...

PUPPIES, kittens, cages, gold fish. ... PIONEER PET SHOP, 240 S. Spring. ...

POLICE pups. Chindwig strain, 3 mo. ... old. 813 60TH ST., Maywood. ...

IDEAL gifts, canaries, cages, gold ... fish & aquariums. 2814 W. Pico st. ...

Bungalows

BEVERLY BARGAIN ... Beautiful new 5-room stucco bun- ... galow on large lot 50 feet from Wil- ... shire Blvd. Surrounded by fine homes ... & the best buy in the district. 7 ... large bedrooms, tile bath & kitchen. ... $9500, only $1000. Call Mr. Bran- ... don. ... JOHN C. AUSTIN ... GEO. GOODRUM CO., BUILDERS. ... 243 Beverly Dr. OXford 1127. ...

BABY GRAND BUNGALOWS ... $1875, payable $24 a month, will ... buy a four-room BABY GRAND ... BUNGALOW on your clear lot, with ... tile bath, hardwood floors and nu- ... merous built-ins. Features "THE ... SENSATION OF LOS ANGELES." ... Nothing like it obtainable. Make ... your deal let a live one now. ... 1242 W. 2ND ST. ...

HIGHLAND PARK ... Enjoy your Christmas in this ... beautiful English type home. 5 ... rooms; 2 bathrooms, 4 bedrooms all ... hardwood floors, garage, lawn & ... flowers. Walking distance from bank & ... business district. $9000, $1500 cash, ... balance terms to suit. J. BURTON ... COOK, Agent. GA. 4606. ...

SOUTHWEST BARGAIN ... Beautiful new 6-room bungalow, all ap- ... pointments of a $7500 house, you'll ... fail in love with it at sight. Owner's ... price for 2 days, $6750, $495 cash, ... $35 mo. on balance. 1 block here. 6001 ... S. VERMONT. VE. 9920. ...

A GIFT FOR HER ... 5-rm. stucco. $6750. Terms. Lo- ... cated 80C; view lot near 5c car, ... schools, etc. ... 2 FRANK BOWEN & SONS ... 1157 Cypress ave., opposite Capitol 1336. ...

A WONDERFUL XMAS GIFT ... New 5-rm. bung., every mod. fea- ... ture, tile bath & sink, lawn, shrub- ... bery, underground sprinkler, double ... gar. $4350, $700 down. Terms to ... suit. 3445 3RD AVE. ...

Candies

CANDIED FRUITS ... GIFT BOXES ... Ideal presents to send East. ... WISTERIA SWEET SHOP ... 812 S. Broadway. VA. 2953. ...

RILEY'S candies are better. Xmas ... mix 1lb. Whole. 6611 San Pedro ... st. TH. 4272. ...

UNDERSTAND, ONLY THE BEST IS ... MADE IN CANDYLAND. 107 S. Bdy ...

BLOSSOM OF SWEETS. Box candy, ... makes practical gifts. 849 S. BDWY ...

Candy—Imported

LONDON PIPE SHOP ... 623 SOUTH OLIVE ...

Canes and Umbrellas

LA CROSE manicure sets, $7.50 up. ... AT HENDERSON'S UMBRELLA & ... CANE SHOP, 530 S. Broadway. ...

MANY useful XMAS SUGGESTIONS. ... HENDERSON'S Umbrella & Cane ... Shop, 530 So. Broadway. ...

Cards and Stationery

CHRISTMAS cards, engraved with ... your name from your plate, 25 for ... $2.75 and up. Printed from type, 25 ... for $2.75 and up. Other cards 1c to ... $1 each. Box assortments, $1 and $2 ... each. Send for catalogue. WEST ... COAST STATIONERY & PRINTING ... CO., 757 S. Spring st. ...

XMAS CARDS & ART GOODS ... Our specialty. NOTAN ART SHOP, ... 627 West 6th near Hope. ...

Chinaware

GIFTS beautiful. The daintiest of im- ... ported crystal goblets and sher- ... bets, $15 dozen. 7-pc. gold encrust- ... ed table glassware goblets & sher- ... bets, $20 per doz. 750 S. Bdwy. Ar- ... cade Bldg., 2nd BROADWAY. ...

Cigars

PANDO CIGAR CO., high-grade Ha- ... vana cigars. TH. MFG. 5784. ...

CHRISTMAS CIGARS, hand made. ... TAMPA CIGAR CO., 121 S. Bdwy. ...

Cigarettes

HANDSOME XMAS GIFT—100 Egyp- ... tian cigarettes, $3. Monogram printed ... FREE. CAIRO, EGYPT TOB. ... CO., 221-A W. 4th. ...

HAND made by Shaw. Mono., $2. ... $2.50. 1804 S. Central. AX. 2087 ...

MONO. CIGARETTES FOR XMAS ... 15 ARCADE BLDG. Ph. TU. 8012. ...

Cigars—Imported Tobacco

LONDON PIPE SHOP ... 623 SOUTH OLIVE ...

Clocks

THE CLOCK SHOP ... LARGEST SELECTION IN WEST. ... 612 S. OLIVE. VA. 9032. ...

Coins and Stamps

OLD coins, postage stamps, Xmas ... printing. BURKS, 713½ S. Main st. ...

Dancing Lessons

CHARLESTON, fox trot and waltz ... taught by experts. Children's classes ... Sat. 1301 S. FLOWER. WE. 2466. ...

CHRISTMAS GIFT Suggestions

Doll Hospitals

DOLL wigs, 35c to $15. All sizes. ... DOLLY LAND, 3612 S. Brand. Glen ...

Dressmaking

XMAS novelties, dolls, dressed, unusu- ... al lingerie, clever dressmaking, reas. ... rates. 2522 Raymond. BE. 7181. ...

ARTISTIC draping, cutting, fitting, ... design. Clever alter., for work. GL. ... 3747. ...

DRESSMAKER, making gowns, alter- ... ations. Also remod. Guar. Reas. 630 ... S. ALVARADO, DRexel 6772. ...

DRSMKG., eve. gowns, dresses, coats, ... alter. a specialty. Reas. 554154. ...

GOOD dressmaker can accommodate ... few more customers. 766-452. ...

DRSMKG., alters, speedy, out by day ... portable machine, RM. 20, ME. 2959 ...

Electrical Gifts

FOR CHRISTMAS ... THAT MUCH WANTED ... BRACKETT FIXTURE LAMP ... EDENDALE ELECTRIC CO. ... 2129 SUNSET BLVD. DR. 1649 ...

BUY that Xmas gift at Daniel's Elec. ... Shop. Everything in electric gifts ... and appliances. Tree lights and ... ornaments. 2029 GLENDALE BL. ... DR. 1014. ...

Fancy Work and Embroidery

BEAUTIFUL HAND MADE COUCH ... PILLOWS, excellent Xmas gifts. ... Call TR. 2741. Apt. 305. ...

HAND embroideries. Luncheon sets, ... fancy aprons & lingerie. Orders tak- ... en now. 1214 S. HOOVER. ...

TAFFETA bedspreads & pillows, rea- ... sonably made. DU. 5446. ...

Flowers and Plants

ORDER by mail—Large gladiolus ... bulbs, 50c the doz. All varieties. ... C. L. MILNE, Owner, 7306 Wood- ... man ave. Van Nuys. ...

Fountain Pens

PENS & PENCILS are practical gifts. ... Cecil G. Thornton, 245½ S. Bdwy. ...

Fruits

CALIFORNIA CHRISTMAS ... ORANGES ... PACKED IN FANCY ... BOXES ... WE SHIP EVERYWHERE ... BEGGS BROS. FRUIT CO. ... 704-6-8 Central ave. BRdwy. 1671. ...

CAL. FRUIT, fresh, packed daily. ... Beaut. redwood boxes, ready to ship. ... SOLD AT WHOLESALE. 418 HI- ... BERNIAN BLDG., 4th & Spring. ...

Furniture

XMAS SPECIAL, 3-PC. SET, BEST ... GRADE MOHAIR, $169. BEST ... GRADE MOHAIR, $145. 713 W. ... JEFFERSON. BE. 0798. ...

FURNITURE, woodwork refinished & ... polished. Old furniture made to look ... like new, finished in any color. OL. ... 1221. ...

BANKRUPT stock, floor lamps, $5 pr. ... Decorated smoking stands, $1.75 up. ... Wonderful stock of gifts. WESTERN ...

BUY DIRECT FROM THE FACTORY ... 3-piece overstuffed parlor suite, ... $64.95. Rel. Upholster., 1928 E. 1st. ...

Furniture—Unfinished

SEASON'S greetings—Xmas sugges- ... tions. End tables, $2.75 up. Unfin- ... ished furniture for less. 3rd & BEAR ... FURNITURE Studio, 1635 W. Web ... 7½ yards to pay while you play. ... Pianos taken, moved & repaired. ... OPEN EVENINGS ... BARNES MUSIC COMPANY, ... 230 SOUTH BROADWAY ... TEL. TR. 5223. OPP. CITY HALL ...

WURLITZER ... $1 joins Christmas Club, $10 de- ... partment store merchandise order, ... free, with new pianos. $5 merchan- ... dise order with used pianos and ... players. Accident Life Insur- ... ance policy among benefits. New ... Grands from $475, new Uprights ... from $295, new Players from $565, ... $10 down, $5 monthly. Life insur- ... ance like rent. By all means investi- ... gate. WURLITZER, 814 S. Broad- ... way. Open evenings. ...

PIANOS—Will find the bargain you ... are looking for. New, used pianos, ... phonographs, endless varieties, ... standard size. No such values else- ... where. Terms. ... PIANO FACTORY'S WARE- ... HOUSE, 1021 S. Grand ave. ...

$10 ... delivers any used piano in stock. ... Select from such makes as ... Steinway, Chickering, etc., ... as low as $95, $95, $125. ... PIONEER, 353½ S. Hill. Open eve. ...

PIANOS & players, $10 down, delivers ... balance 1 year from date of purchase. ... 12 month & up. Tuning, repairing. ... HEINE PIANO CO., 110 S. Spring ...

FOR sale, silo, player piano, just like ... new, cost $585. Sell for $295. WE. ... 2038. ...

Pillows

FEATHER pillows & down quilts. ... Acme Feather Wks., 412½ N. ... Western. GL. 5209. ...

Pipes and Smokers' Accessories

JOHN'S PIPE SHOP ... NOW AT 623 SOUTH OLIVE ... FOR SMOKERS' ARTICLES ... THE ... SHOP THAT JOHN KEEPS ... AND ... The Shop That Keeps John ...

ESTABLISHED 1908 ... 624 SOUTH SPRING ST. ... Opposite Hotel Alexandria. ...

BALL'S BIG PIPE STORE ... 110 E. 3rd st. (3 doors) ... OUR GIFT SUGGESTIONS FOR ... the fancy smoker. Humidors, hold- ... ers, cases. Large assortment ... finest Meerschaum and briar pipes. ... WE CAN PLEASE YOU ...

LONDON PIPE SHOP ... 623 SOUTH OLIVE ...

Plastic Art Goods

TABLE LAMPS, BOOK ENDS, CAN- ... DLESTICKS, INCENSE BURNERS, ... ETC. LOW PRICES. WORK A SPE- ... CIALTY. WHOLESALE & RETAIL. ... PLASTER COMP. ART. MFG. ... PARIS STUDIO, 1494½ W. WASH. ...

Player Pianos

PLAYER PIANO ROLLS and phono- ... graph RECORDS are appreciated ... gifts. We have an unusually com- ... plete stock at this time. Make se- ... lections early. ...

BIRKEL MUSIC CO., ... 2402 W. 7th. 446-448 S. Broadway. ...

Radios

RADIOS, $5 only Ware Consolette radi- ... os in tudor period model cabinet, ... built in loud speaker. A few only ... of these remain. The rest of a large ... number having been sold during the ... past few days. Here is the oppor- ... tunity to make Christmas dol- ... lars do triple duty. $89.50 complete ... with 2 tubes and all batteries. Easy ... terms. MAY CO., Music Section, 4th ... Floor. ...

RADIOLA III ... Not merely a radio but a genuine ... R.C.A. set guaranteed and installed ... in your home for $1.00. ... Then pay $2.50 per week. ... RADIO SALES & SERVICE, INC. ... 414 W. 8th st. Near Hill. ...

RADIOS—AT PLATT'S ... Famous Tube Ware Neutrodyne ... console radio, complete with all ... tubes, batteries, built-in loud speak- ... er, $89.50; $10 cash, $2.50 week. ... 620 S. BROADWAY, and six other ... locations ...

SILVER MARSHALL 6-tube, battery, ... loud speaker, tubes & big D.C. cab- ... inet, ins. comp. $130. 4306 SANTA ... MONICA BLVD. ...

GILFILLAN Neutrodyne, complete & ... installed in $95, $10 dn., $10 ... mo. GUY H. DENNIS CO., 1249 So. ... Alvarado. BE. 8599. EM. 1476. ...

STEWART-Warner set. Distant sta- ... tions par. Small pymt. week, $5 dn. Central ... Radio Co., 218 Central. TR. 1781. ...

FROM FACTORY TO YOU ... Portable 4-tube radio, no aerial or ... ground. Call us for demo. BE. 1448 ...

MAKE Xmas merry with a Zenith ... radio, $100 up. L. A. BAKER for ... free demon. in your home. OX.4714 ...

100 USED RADIOS ... $5 to $40. 1-4 orig. price. Electric ... Light House, 228 S. Hill. TU. 6694 ...

6-TUBE PRECISION RADIO, $50 ... Complete $90, inc. storage batt. $25 ... down, terms. 2321 W. WASH. ...

4-TUBE radio set, complete, also 2- ... tube set. Reas. Pri. owner. UN.3246 ...

4-TUBE comp. radio, new, $85. Oth- ... ers, 246 N. ROWAN AVE. AN. 9210 ...

WIZARD crystal radio set, $1.95. 410 ... E. MAIN ST. ...

CHRISTMAS GIFT Suggestions

Radios

WURLITZER ... $1 joins Radio Christmas Club, $5 de- ... partment store merchandise order ... free with radio purchase and $7500 ... Travel Accident Life Insurance Pol- ... icy among benefits. 4-tube radios, ... from $89.50, 5-tube radios, from ... $137, installed complete. $5 delivers ... radio to members, balance like rent. ... By all means investigate. WUR- ... LITZER, 814 S. Broadway. Open ... evenings. ...

Rugs, Oriental, Etc.

PERSIAN, Chinese, domestic rugs, ab- ... solutely best prices in town. ROL- ... LYWOOD ORIENTAL RUG CO., ... 1724 Cahuenga. ...

3x5 ft. Beloochistan, $45; now $22.50. ... 3.6x6 ft. Irans, $60; now $30. Har- ... outunian, 6464 Holly Blvd. GR. 3502 ...

A FULL LINE OF FUR ... RUGS AT SPECIAL XMAS ... PRICES. F. HODGE, 661 E. 9TH. ...

ORIENTAL rugs, Samargsina for quick ... sale. ROUPEN & CO., 1816 W. 8th. ...

BUY an oriental rug for a lasting ... gift at SALISIAN'S, 1907 W. 7th. ...

Shoes

GLOBE shoe repairing co., soles, $1. ... Ladies' rub heels, 35c. 146 S. Bdwy. ...

CEVOLA Shoeitorium, shoes repaired ... while you wait. 112 S. Broadway. ...

Stoves

Closing out floor samples, gas ranges, ... heaters, reduced prices. Big 4 Stove ... Co., 3425 S. Vermont. BE. 3743. ...

GAS Ranges & heaters. Make home ... cheerful. Xmas terms. 4301 Moneta ...

CHAMBERS FIRELESS GAS RANGE, ... like new, will sac. quick sale. Own., ... Mr. Fuller, 1233 Elden ave. Apt. L ...

Toys

TOYS TOYS TOYS ... TAYLOR TOTS. BEST ... WALKER. ... AIRPLANE HORSE, ONLY ... BLACKBOARDS ... DOLLS ... DUMP WAGONS ... DERBY DANS ... FREE DELIVERY ... TAYLOR & CO. ... 3424 WHITTIER BLVD. Chicago ... 6263. ALSO 1424 PASADENA AVE. ... GA. 9306. ...

COMPLETE stock of Xmas toys, ... dolls, trains, Xmas tree ornaments ... and mechanical toys. ... HERRICK'S ... 334 S. BROADWAY. ...

Typewriters

UNDERWOOD portable typewriter. ... $40. Handsome, useful, lasting, ... helpful gift, that year after year ... will serve as a memento of your ... thoughtfulness and generosity. ... WHOLESALE TYPEWRITER CO., ... 442 S. Spring. Ph. ME. 2442. ...

TYPEWRITERS all makes, $12, $15, ... $18, $25, $45. New $40. TERMS. Re- ... built typewriters, 206 W. 2ND ST. ...

CALIF. Typewriter, ex. New & re- ... built typewr. 255 S. Bdwy. TU. 9226. ...

Ukuleles

UKULELE—A Christmas gift for the ... youngsters. Some in the colors of ... his or her High School. ... Prices are from $1.95 upward. ... BIRKEL MUSIC CO., ... 448-48 S. Broadway. 2402 W. 7th. ...

Vacuum Cleaners

IDEAL, HELPFUL, USEFUL GIFT ... THE AIR-WAY ELEC. CLEANER ... Cleaner that cleans whole home. ... FREE DEMON. EVERY HOME ... COOK BROS., 924 Santee. ...

Violins

A. KOODLACH, violin maker ... Rare old violins for Xmas. ... 603 Majestic Theater Bldg. TU. 4019 ...

Wheel Toys

FACTORY outlet, highest grade line tri- ... cycles, $2.50 up; scooters, $1.95 up; ... wagons, velocipedes, children's furn. A ... large line doll buggies at sacrificing ... prices. Save $ on wheel toys. 1411 ... N. SPRING, and Jacoby's basement. ...

WANT-AD INDEX

	Page.
CHRISTMAS SPECIALS	15
NOTICES OF SPECIAL INTEREST	15
LOST AND FOUND	15
SPECIAL NOTICES—Miscellaneous	15
SPECIAL DINNERS	15
PERSONALS—Business	15
CHURCHES	15
BUSINESS ANNOUNCEMENTS	15
EDUCATIONAL	15
CONTRACTORS AND BUILDERS	16
WANTED—Help, Male	15–16
WANTED—Help, Female	16
WANTED—Help, Male and Female	16
WANTED—Agents and Canvassers	16
EMPLOYMENT AGENCIES	16
WANTED—Miscellaneous	16
WANTED—Situations, Female	16–17
WANTED—Situations, Male, Female	17
TO LET—For Rent	17
TO LET—Rooms	17
TO LET—Rooms and Board	17
TO LET—Housekeeping Rooms	17
TO LET—Apartments	17
TO LET—Flats	17–19
TO LET—Houses, Furnished	19
TO LET—Houses, Unfurnished	19
TO LET—Country, Suburban Homes	19
TO LET—Business Places	19
TO LET—Flats, Apartments, Houses, ... With Furniture and Lease For Sale	19
FURNITURE FOR SALE	19–20
MUSICAL INSTRUMENTS	20
MACHINERY	20
FOR SALE—Miscellaneous	20
WANTED—Miscellaneous	20
SWAPS—All Sorts	20
RADIO, WIRELESS APPARATUS	20
BOATS, YACHTS, MOTORS	20
AUTOMOBILES—Miscellaneous	19–20
MOTORCYCLES AND BICYCLES	20
TRACTORS, FARM IMPLEMENTS	20
HORSES, MULES, CATTLE, ETC	20
POULTRY AND SUPPLIES	20
PETS AND SUPPLIES	20
HOUSES—For Sale	20
HOLLYWOOD—Miscellaneous	20
BEVERLY HILLS—Miscellaneous	20
HOUSES—For Rent	20
PASADENA—Miscellaneous	20
ALHAMBRA—Miscellaneous	20
SOUTH PASADENA—Miscellaneous	20
EAGLE ROCK—Miscellaneous	20
HIGHLAND PARK—Miscellaneous	20
HUNTINGTON PARK—Miscellaneous	20
ENGLEWOOD—Miscellaneous	20
SANTA MONICA—Miscellaneous	20
CITY LOTS—For Sale	21
APARTMENT, FLAT PROPERTY	21
BUSINESS PROPERTY	21
INDUSTRIAL PROPERTY	21
INCOME PROPERTY	21
SUBURBAN PROPERTY	21
BEACH PROPERTY	21
COUNTRY PROPERTY	21
MOUNTAIN PROPERTY	21
EASTERN, NORTHERN PROPERTY	21
SAN FRANCISCO PROPERTY	21
SAN DIEGO PROPERTY	21
GOVERNMENT LANDS	21
OIL PROPERTY	21
ORANGE, LEMON, WALNUT	21
POULTRY RANCHES	21–22
STOCK AND DAIRY RANCHES	22
REAL ESTATE—Miscellaneous	22
EXCHANGE FOR SUBDIVISION	22
WANTED—To Purchase Real Estate	22
FOR EXCHANGE—Real Estate	22
MONEY TO LOAN	22
MONEY WANTED	22–23
MORTGAGES, TRUST DEEDS	23
STOCKS AND BONDS	23
MINES AND MINING	23
HOTELS AND ROOMING-HOUSES	23
BUNGALOW COURTS	23
APARTMENT-HOUSE BUSINESSES	23
BUSINESS INVESTMENTS	23
BUSINESS OPPORTUNITIES	23
BUSINESS OPPORTUNITIES Wanted	23
LEGAL NOTICES	23

WANT-AD RATES

Effective July 27, 1925.

Rates per line insertion: 30 con- ... secutive times, 16c Daily, 25c ... Sunday; 7 to 29 consecutive times, ... 19c Daily, 25c Sunday; 3 to 6 con- ... secutive times, 21c Daily, 27c Sun- ... day. ONE TIME, 30c Daily, 35c ... Sunday.

SITUATIONS WANTED, 7 or ... more consecutive times, 12c Daily, ... 15c Sunday; 7 to 6 consecutive times, ... 14c Daily, 19c Sunday; ONE TIME, ... 25c Daily, 30c Sunday; minimum ... charges, 40c Daily, 45c Sunday. Ad- ... vertisements for the subheadings ... "PAINTING, DECORATING, CAR- ... PENTERING," "DRESSMAKERS & ... SEAMSTRESSES" and "NURSES" ... are not classified as Situations ... Wanted Advertising, and will be ... charged for at the General Want Ad ... Rates, 30c Daily and 40c Sunday.

"NOTICES OF SPECIAL INTER- ... EST," "SOCIETY MEETINGS," ... "PERSONALS," "SPECIAL NO- ... TICES," "STOCKS AND BONDS," ... "STREET IMPROVEMENT ... BONDS," "MONEY TO LOAN— ... DIAMONDS & JEWELRY," "PHY- ... SICIANS," "MEDICAL," "SANA- ... TORIUMS" and "BATHS & MA- ... SAGE," 20 consecutive times, 20c ... Daily, 25c Sunday; 7 to 29 consec- ... utive times, 24c Daily, 30c Sunday; ... 3 to 6 consecutive times, 27c Daily, ... 35c Sunday; ONE TIME, 39c Daily, ... 45c Sunday.

EMPLOYMENT AGENCIES, MO- ... TION PICTURE ADVERTISING, ... etc., under any classification, 20 ... consecutive times, 26c Daily, 32c ... Sunday; 7 to 29 consecutive times, ... 26c Daily, 27c Sunday; 3 to 6 con- ... secutive times, 29c Daily, 40c Sun- ... day; ONE TIME, 38c Daily, 50c ... Sunday.

Advertisements on rate holder ... rates on application.

To estimate the cost of want ads ... count 5 average words per line. ... Word containing more than 6 letters ... should be counted as two words.

Advertisers should retain receipts ... given by The Times for payment of ... Want Ads, as no mistake will be ... rectified without them.

Consecutive order advertisements ... for the Daily or Sunday Times can- ... not be discontinued or changed after ... 4:30 p.m. of the day preceding date ... of insertion.

Cancellations of advertisements be- ... fore appearance cannot be guaran- ... teed to take effect until after the ad- ... vertisement has appeared once. ... Countermands must be received by ... 2:30 p.m. for daily issue and 6 p.m. ... Friday for Sunday issues.

Rates for display advertising will ... be furnished on request.

The Times will not be responsible ... for more than one incorrect inser- ... tion of any advertisement ordered ... for more than one time.

The inadvertent omission or incor- ... rect publishing of advertising will be ... rectified only by cancellation of the ... charge made for the service rendered.

FRIDAY, 5 P.M., is closing hour ... for the early issue of the Sunday ... Times.

COLLECTION BOXES:

The Times maintains Want-Ad ... collection boxes in the lobbies of the ... following office buildings, where you ... may deposit copy for Want-Ads or ... answers to box number advertise- ... ments. Collections are made hourly. ... Brack-Shops, 521 W. Seventh st. ... Braun Bldg., 1240 S. Main st. ... Broadway Central Bldg., 434 S. ... Broadway. ... Bryson Bldg., 146 S. Spring st. ... Busch Bldg., 640 S. Vermont. ... Byrne Block, 253 S. Broadway. ... California Bldg., 206 S. B'dway. ... Chapman Bldg., 754 S. Broadway. ... Columbia Trust Bldg., 313 W. 3rd. ... Cotton Exch. Bldg., 3rd and Main. ... Delta Bldg., 626 S. Spring st. ... Detweiler Bldg., 417 W. Fifth st. ... Douglas Bldg., 257 S. Spring st. ... Edwards & Wilder Bldg., 509 S. ... Grand. ... Grant Bldg., Fourth and B'dway. ... Hellman, H. W. Bldg., 4th-Spring. ... Hellman, I. W. Bldg., 124 W. 4th. ... Hellman, I. W. Bldg., 311 S. Main. ... Hibernian Bldg., Fourth & Spring. ... Higgins Bldg., Second and Main. ... Johnson, C. H. Bldg., 4th-B'dway. ... Jr. Orpheum Bldg., 315 S. Hill. ... Knickerbocker Bldg., 643 S. Olive. ... Lane Bldg., 8th and Spring sts. ... Lankershim Bldg., 126 W. Third. ... Laughlin Bld

WANTED—HELP— Male

Miscellaneous

NATIONAL organization desires two young men of good habits, hard workers, preferably single college men, to enter an intensive, difficult training in manufacturing and selling at moderate salary. If they develop, to take real opportunities. Branch offices will be available with bright futures for 2 young men who are willing to work hard at salary sacrifice for a few years. Position necessitates considerable traveling. Apply by letter giving schooling and two good references. Address G. box 349, TIMES OFFICE.

WANTED—Reporter & desk man for afternoon daily in city of 15,000 near Los Angeles to handle general news & sports. Must be able to do good, fast, accurate work. Permanent job; start at once. State age, experience, salary and give telephone number. Address G. box 119, TIMES OFFICE

LUMBERMAN—Man to act as shipping clerk, superintend unloading of cars & other general yard work. Apply at Sunkwin LUMBER CO., Pico Blvd. & 100th ave., Sawtelle.

WANTED—Young single Americans who have had some office and commissary experience and can speak Spanish. This work is out of city. Apply 9 to 10 a.m., 740, ARCADE STATION, L. A.

MAN—A refining company wants a man to call on old stockholders, prefer man who has sold refinery issues; everything furnished; real remunerative. Call MR. WINEGAR, 712 Insurance Exch. Bldg.

A MAN to cut eucalyptus wood, 2 & 3-foot lengths. See Mr. Schreimer, BLUE DIAMOND CO., 1650 S. Alameda, Monday morning. About 5 to 6 cords to cut.

MAN steady, neat appearing as doorman in down-town theatre; full time; state age, experience. Address K. box 332, TIMES BRANCH.

MAN wanted, neat appearing, over 25 years of age, to work in theatre; apply 884 S. Broadway, 3 to 5 p.m. Mr. Schroeder.

MAN under 30, willing to work and learn; good boy to go with friend. WILLIAMS, 409 S. Grand ave., Rm. 904.

AUTO MECHANICS, battery man, etc., etc., wanted. Apply MOTIVE AGENCIES, 1363½ So. Figueroa.

MAN to place Rewley elec. sew. machines in homes on free trial. No sample to carry or selling to do. MR. RUSSELL, Rm. 1211½ S. Spring.

WANTED, experienced die maker for folding paper boxes. Southern Paper Box & Carton Co., 1622 Cherry, LONG BEACH.

GOOD pay to men to sell our new photo compound, no experience necessary. Room 209 Merchants National Bank Bldg.

MAN to take orders in residence section. Experience not required. Guarantee to average $75 weekly. Commission. Room 615, 130 S. BROADWAY

WANTED—Young man pleasing personality, short hrs., easy work, good pay for 1925. Apply Manager, 1st LOEW'S STATE BLDG., 7th & Hwy

SALESMEN, best selling line of Xmas cards in west. Workers are earning $40 to $100 weekly. Call 9 a.m., 231 F. W. BRAUN BLDG.

J. S. RANSOM organization needs few more high grade men; women. 604 NATIONAL BANK BLDG.

DELIVERY boy with bicycle. Also experienced electrical salesman. 215-A LAFF BLDG.

BOY wanted to sell wreaths; holly & Xmas decorations line. Apply 2191 S. W. WASHINGTON.

BOYS or young men to help in paint dept. Apply GUIRE CABINET CO., 1614 Hooper.

EXPERIENCED dishwasher and general help in tea room. Call 1717 N. BRONSON.

OUR men earn $10 weekly up. No experience necessary. Call 604 LINCOLN BLDG.

NEAT appearing bus.-like young man to help in grocery store. Phone TU. Rm. 324 Black Bldg., 4th & Hope.

WANTED—Plumbing estimator. Liberal commission. Address L. box 449, TIMES BRANCH.

WANTED—Neat appearing man, 4 mo. work. Saturday afternoons off. 427 S. BROADWAY, Rm. 415.

SOLICITORS, House to house, dry cleaning. CAPITAL DYE WORKS, DR. 1811.

WANTED—Neat, snappy young man for city work; Chev. 1926 sedan at once. Rm. 627, 124 W. 6th at Spring

DO YOU want work? High-grade man wanted. Apply Room 317, 726 S. FLOWER ST.

BOY FOR CLEANING & ERRANDS. PHONE DU. 2117.

WANTED—Man with automobile. 614 S. Broadway.

AUTO top man to take charge. 406 E. COLORADO BLVD., Glendale.

FORD MECH., WASHER, DRIVER, RUBBER. 782 E. 27th ST. (AGY.)

WANTED, College boy to wash cars. 1938 SO. MAIN.

MAN for cleaning and pressing route. 2238 W. 16TH ST.

YOUNG man about 18 for factory wk. Apply 318 E. 4TH.

MEN for import & export opportunity. See ad under bus. training courses.

Store and Office

WANTED AT
THE MAY COMPANY
EXPERIENCED
HARDWARE, CHINA & TOY PACKERS
APPLY
SUPERINTENDENT'S OFFICE
MEZZANINE FLOOR

SHIP. CLERK, married ..$35 wk.
SALESMAN, clean cut, city ..$150
BUYER, BOYS' BILLER, mfg. ..$125
BOOKKEEPER-CASHIER ..$125
BOOKKEEPER, 23-25 yrs. ..$125
JR. CLERK, STIFFT, supp. ..$90
MAIL & MIMEO. clerk ..$100
BANK MESSENGER ..$40-$45
PROF. SALESMAN, AHL ..$150
SHOWROOM CARD WRITER ..$35
ex. & SALESMAN, exp. mdse. $150
PACIFIC AUDIT & SYSTEM CO., PAC. 8129 Bldg. (Agcy.) 6th & Hwy.

WANTED AT
THE MAY COMPANY
10-YEAR-OLD BOYS
APPLY
SUPERINTENDENT'S OFFICE
MEZZANINE FLOOR

ACCOUNTANTS, two qualified seniors, one thoroughly experienced in cost accounting, warehousing and perpetual inventory installations. The other thoroughly experienced in public auditing and investigations. Good openings in large concern. Write stating experience, training, references and salary to start. Address K. box 343, TIMES BRANCH.

A1 SALESMAN, not fancy, good lucrative position. $250 per mo. Office boy, local references. ....Open Young man, 19-20 yrs., gen. ....$18 wk. Salesman, feed exp., yng. field Open Janitor, local exp., ref. ....$100 mo. SUMMERS EMPLOYMENT SERVICE, 216 Consolidated Bldg., 607 S. Hill.

COMPETENT book-keeper as assistant to chief accountant of auto specialty manufacturing firm. Applicant considered, must be A1 man, thoroughly experienced in good personality. Salary commensurate with advancement. Apply ACCT. EDIT, INSTY. 610 Black Bldg.

JUNIOR clk., lite typ. $75
Trans. check recrd clk. $100
Steno., clk., country, rm., bd. & $75
Typ. clk., produce $85
Steno. boy, Hollywood $75
CONSOLIDATED AGENCIES, INC., 740 S. Broadway. (Agcy.) Suite 901.

GOOD STENO., secy. to, manager, $110, fine opening. Jr. clerk, learn banking, $90 month. F. P. MAYO Agency since 1912. "EVERYTHING HUMAN FOR THE OFFICE." Chapman Bldg.

BOOK-KEEPER, typist $150
BOTTOM, sheet metal $175
SALESMAN, machinery $150
OFFICE BOY, stock & bond $70
Steno., fine opening $125
711 Van Nuys Bldg., 7th & Spring.

SALESPEOPLE—Every town So. Cal. If you can sell we can use you. Waterless Cooker Co. Exhibit headquarters Chamber of Commerce, 127th & BROADWAY.

STENO.-BOOK-KEEPER
Mfg. plant, country; fare ad. vance; future salary to start, $150. HUMMEL BROS. (Agy.) 529 Towne ave.

BURR, bk-kp. exp., $110. Ofc. typ., salary, $100. WESTERN PLACEMENT BUREAU (Agy.) 464 Mot. The. Bldg. 6th & Hill.

EXPERIENCED BURROUGHS STATISTICAL CLERK, $90. REFERENCES REQUIRED. PHONE AX. 7476

PUNCH agent (22-80) ..$75. R.B. Clerical, M. grad (16-80) ..$75. 617 MERRICT BLDG. (Agency.)

WANTED—HELP— Male

Store and Office

ACCT., trust dept., exp. $175
ACCT. full chg., 30; mfg. $150
Steno., young man, R.&B. $95
Steno., temporary ....$5 day
Estimator, sheet metal ....open
Purchase agents, bank $250
Acct., sash, door mill $175
Estimator, arch. drfts. $200
Sales, bond house exp. $200
Bk-kp., stock ledgers $100
Sales, plumbing supplies ....open
Mgr., country club, exec. ....open
Mgr., grocery, fancy ....open
Sales, mill supplies ....open
Bk-kp., bank, Burroughs $100
Sales, waterproof paint ....open
Sales, calculating mach. ....open
Theat. store men ....open
Organization Bldrs., Emp. Agcy., 406 Central Bldg., 6th & Main.

12 YEARS EXPERIENCE BOOKKEEPER & OFFICE ASSISTANT; MARRIED; CAPABLE OF TAKING FULL CHARGE; DESIRES STEADY POSITION WITH RELIABLE FIRM. PHONE EM. 2373.

OFFICE BOY-TYPIST $65
Boardman Employment Service
103 Com. Exch. Bldg., 8th & Olive.

Business Training Courses

FREE SCHOLARSHIP
No Previous Training Necessary.

SALESMANSHIP, SALES MANAGEMENT, HIGHER ACCOUNTANCY, CORRESPONDENCE, FOREIGN TRADE, TRAFFIC AND RATES, ADVERTISING, LAW, BUSINESS ADMINISTRATION.
UNIVERSITY FACULTY.
Arranged for those Employed.
Registration office, 804 EDWARDS & WILDEY BLDG. 6th and Grand. Open evenings 6 to 8:30.

OVERSEAS and
SOUTH AMERICAN SHIPPING
Young man employed, but dissatisfied with future prospects will find opportunity in foreign trade. 329 STACK BLDG., until 7 p.m.

Salesmen and Solicitors

SALESMEN WANTED

Capable, aggressive men with initiative needed in our radio sales department. Big opportunity for right outside men. Represent a line which is outselling all competitors. Backed by 100 years experience in musical instrument making and the greatest resources in the music industry. Let's talk it over.
WURLITZER, 814 S. Broadway.

ESTABLISHED concern wants two energetic men, over 25 years, with good character and ability, for permanent connection. Quick advancement. Assured future. Call 820 L. A. STOCK EXCHANGE BLDG., after 9 a.m.

I HAVE been appointed western distributor for the Neway Brush Co. & I am desirous of obtaining the services of a salesman possessing the ability those who know the brush business. A district manager's position is open to one with executive qualities. Address G. box 130 S. BROADWAY

LOCAL jobber of brass specialties & rubber goods wants 2 city salesmen, one for country, with experience selling articles to plumbers & hardware trade. Must have car work on half profit basis. Drawing account after 30 days trial. If you can show us you can sell the goods, ASSOCIATED RUBBER CO., 1017 N. Main st.

SALESMAN—DRESSES
A manufacturing firm making better dresses in popular priced lines is open for a salesman who has an established following among the leading dress trade of the State of California; only those who can qualify and own a car need apply. SUNBURST GARMENT CO., 125 W. Third st.

SALESMEN
THE GREATEST THING EVER POSITIVELY SELLS ITSELF.
XMAS IS NEAR, YOU WILL MAKE BIG MONEY WITH US. 449 S. SPRING.

BEVERLY HILLS
Real estate business here is really good. We require the services of two first class salesmen. To the man with proper personality and appearance we offer a wonderful opportunity. Phone for appointment, MR. JENKS, OXford 1191.

EXPERIENCED salesman for local accounting school with exceptional selling features. Live, steady man able to produce will find this an excellent proposition. Prefer man with correspondence school experience. Campaign now on, leads coming in. Apply 630 BLACK BLDG.

WANTED—An exp. salesman with car. We are jobbers of a well-known bldg. material commodity. If you are interested in making a good income and ambitious for advancement, phone HO. 6057 Tues. morn. for appt.

EXPERIENCED two-payment magazine salesmen to work in entire Pasadena district. Full co-operation and protection. Send $1 for supplies and complete information. See LAYDEN-RAMSEY, 28-27 Ogden Place, Cincinnati, Ohio.

MAN WANTED as personal factory representative in Los Angeles, who will give to the right man the best proposition ever offered. No experience or capital required. Write for full information to SYNCRO MOTORS CO., Battle Creek, Mich.

SALESMEN guaranteed hosiery, $18 worth furnished; 50 pairs free hose to customers, $50 to $100 week by Xmas club plan. You take orders we deliver. Lexington Co., rm. 313, 218 S. Bdwy.

SPECIALTY SALESMEN, MARRIED MEN FOR CAR SELLING
AUTOMOBILE NECESSITY. NO COMPETITION. EXCLUSIVE AGENCIES GIVEN.
SEE MR. SHUMWAY, 1124 S. Hope.

WANTED AT ONCE!
REAL ESTATE SALESMEN
Conversant with Hollywood property. SEE MR. SMITH
THE HARRISON MONROE, CO.
6667 Hollywood Blvd.

WANTED—Two live wire salesmen for Oldsmobiles; must be able to purchase own demonstrator. Apply ALHAMBRA MOTOR SALES, Sixth and Main, Alhambra ph. 1448.

WANTED—2 salesmen who desire to make permanent connection with high-grade institution, calling on banks and large business firms. 419 CHAMBER OF COMMERCE BLDG.

LIFETIME OPPORTUNITY
For a live man to learn and establish himself in a going real estate business. No capital required. 4429 VERMONT. VE. 6598.

EXPERIENCED stove salesman to sell gas ranges on a building trade, strictly commission basis. Apply with reference. Address G. box 76, TIMES OFFICE.

SALESMEN—4 high class salesmen, with insurance or collection agency experience preferred. If capable can earn $75 to $150 per week. 409 I. W. Hellman Bldg.

LIVE SALESMAN with light car to handle established district for Casswell coffee in So. Pasadena. Permanent position, good future, married men preferred.
COCHRAN BROS., 1601 Griffith ave.

SALESMEN, if you want to earn some real money from now until Christmas come to 724 BAKER AVE. Call mornings, 9-12; afternoons, 1-4:30. Tel. DE. 2642.

SALESMAN, electric appliance; $100 specialty; something different; liberal proposition. LOAN ASSN., Lobby Black Bldg.

SALESMAN, virgin territory, $1 an order, no delivery, no collecting; good for $12 per day to beginner. 619 San Fernando Bldg., 4TH & MAIN.

AGENTS, SALESMEN and BOYS wanted for wonderful little Radio Big Holiday Special! Call 728 Bryson Bldg., 2nd & Spring sts.

WANTED—Spec. salesmen calling on garages in auto stations, in So. Cal. APPLY 47 N. GARFIELD, ALHAMBRA.

DIST. mgrs. & crewmen, $30 to $70 at start. Also salesmen to demonstrate. CAL. FRUIT HOUSE, Sunset & S. Monica Blvds. OL. 4820

SALESMEN, canvassers, house-to-house agents. Exclusive fruit candy line now opening up until Xmas. 319 S. BROADWAY, Rm. 319.

USED car salesman, excellent proposition for co-setter, local experienced preferred. Reference, address F. box 142, TIMES OFFICE.

SALESMEN for close-in subdivision in city. Big pay. Fine opportunity for hustlers. 1st corner, 322 W. 8TH.

WANTED—Radio salesman. Liberal commission. Address L. box 470, TIMES BRANCH.

SALESMEN
WANTED
6601 MONETA AVE.

STOCK salesmen, quick selling issue, good leads. Call at 5496 SIERRA VISTA AVE., Hollywood.

WANTED—Salesmen to sell grading equipment. L. ROBINSON, 709 Swall ave., Sherman, Cal.

AUTO salesman to sell Alex cars. See MR. MILLER, 1245 Wilshire Blvd., Beverly Hills.

CANDY salesman wanted. I furnish truck; you must furnish bond. DE. 6795 for appt.

AUTO salesm. to sell Hud. & Ess. cars 4% str. com. Apply all week, 109 S. SAN PEDRO. Ph. VA. 2451.

SALESMEN—4, for lubricating oil. 207 NATIONAL BANK BLDG.

WANTED—HELP— Male

Salesmen and Solicitors

STOCK

SALESMEN

Opening for a few high-class producers who know a good thing when they see it.

Our offering embraces the following:

1. California corporation
2. All common stock
3. Strong, favorably known, local directorate
4. $20,000 display advertising campaign
5. Hundreds of hot, direct leads
6. Active mail and follow up system
7. Liberal permit
8. This deal backed by, three-year successful, big profit history
9. Real support, closing assistance and every possible co-operation consistent with good business.

If your record is clean and you want to get aboard a "live one," see me early.

R. P. BOYER
615 South Spring st.

PERMANENT CONNECTION

We are a fully financed corporation plus 14 years experience in building a national business.

This is neither experiment nor promotion. We are offering an opportunity to participate in a business which for safety and large profits is in a class by itself.

EXCELLENT OPENING
for men of ability to connect with a clean, successful business, where earning possibilities are unlimited.
If you are a worker and can give references, call at 322 Bank of Italy Bldg., 7th and Olive, 10 a.m. and 2 p.m.

HIGH-CLASS SALESMEN

We are urgently in need of a few high-class salesmen during the YEAR-END SALE" OF SURPRISE lots of business properties, estates and suburban homes. Must be capable of addressing prominent people. Also who establish high records will be considered for permanent connections. Experience is not essential in this unusual typest.

DICKINSON & GILLESPIE CORP., 529 W. 8th St., Los Angeles, Cal.

WANTED
ENGINEER-SALESMAN
On salary and expenses to travel in European and Mediterranean countries as representative of high class concern selling specialty products for highway and railroad, hydro electric and irrigation work. Engineering training, also speak and write English, French and German. Position permanent. Age 30 to 40. Write complete history of yourself including references, education, naming languages you can use, experience in sales and engineering and qualifications held. Address F. box 255, TIMES OFFICE.

WANTED—ADVERTISING SOLICITORS EXPERIENCED IN OUTDOOR ADVERTISING. LIBERAL ADVANCE. ADDRESS BOX 939, LONG BEACH, CAL.

WANTED—ADVERTISING SOLICITORS EXPERIENCED IN OUTDOOR ADVERTISING. LIBERAL ADVANCE. ADDRESS BOX 939, LONG BEACH, CAL.

A
REAL
OPPORTUNITY

Is here offered to the man looking for a good present as well as a good future. Our plan of selling is DIFFERENT. Our firm is substantial with long years of experience. We want men with vision, live men who can present propositions intelligently. Men with and without car. We offer cash, commission, bonus. See DIRECTOR OF SALES, 206 Central Bldg., Main and Sixth sts.

$10,000 SALESMAN WANTED

The essential requirement is selling ability, with insurance, real estate or securities experience. The successful man will be given effective co-operation in his work and his remuneration will only be limited by his efforts. We will not be interested in any one who cannot earn $10,000 per year. If your record is in keeping, see MR. BEYER, 714 Commercial Exchange Bldg., Eighth and Olive sts.

MEN
MONEY!

More money in the selling field than anywhere else, want salesmen managers to fill force rapidly, experience not an essential. Ambition, character, faith and determination, big pay checks. Apply G. box 425, TIMES OFFICE.

WE NEED 4 salesmen for both inside and outside selling, applicants must be neat, of good personality and experienced in selling. Experience in dairy line is not essential, as we will train the successful applicants. Good pay, steady position. Kindly call at our factory on Los Angeles st. for MR. HILL RUDIN FURNITURE CO., 2715 S. Main street.

20% COMMISSION

To high class salesmen and saleswomen for Pasadena, S. Pasadena and Alhambra territory, and oh, what a proposition! Just red hot. They have been interviewed and prepared for your call. You will sell them and make from $1000 upwards with no limit. Call today.
BRALEY BLDG., Pasadena.

BE HONEST WITH YOURSELF!

Investigate earning possibilities of building & loan associations. No sales organization to sell. Our men making $20 per day. Apply mornings, GIBRALTAR BUILDING & LOAN ASSN., Lobby Black Bldg.

MAN of good appearance between 25 and 40, to sell tailor's trimmings for cold weather occupations in 7 states, not a "would be," a salesman, not a "would be," a man of acquaintance in trade preferred, and knowledge of business essential, salary in accordance with ability. Address K. box 578, TIMES BRANCH.

WANTED
SALESMEN

To sell Mutual Life Insurance. $5 buys a $1500 policy and pays 6 months' dues. Anyone that wants to work can make from $15 to $20 a day. See Mr. Hamlin, 811 VAN NUYS BLDG.

AUTOMOBILE SALESMEN
Have opening for 2 experienced men. Big possibilities. F. B. MILLER, 716 Commercial. Must own or be in position to buy demonstrator. Special proposition, worth investigating. See MONNETTE, 3921 S. CENTRAL AVE.

2 OR 3 good experienced accessory salesmen, to sell to the retail trade, the lowest priced shock absorber on the market. The Lovell stabilizer. Drawing account. Write to apply as first. WILSON BROS., 728 W. Pico. Ph. WE. 6501.

WE are the manfrs. of a line of high class specialties sold thru house to house sales and have a good business proposition to offer men capable of organizing and handling sales crews. ANGELUS SPECIALTY CO., 287 San Fernando Rd.

SALESMEN with closed cars who can close their own deals on fast selling close-in subdivision. Lunch, lecture, salary, liberal commission. CALLAHAN, 525 W. 8th. 1 p.m. to 9 p.m.

CABIN-SITE salesmen, can you sell cabin sites for $25? Experience not necessary, special inducements to those having cars. 3841 S. Vermont.

CITY salesman wanted that has a car, steady employment. Room 926 LOEW'S STATE BLDG., 7th and Broadway.

WANTED—HELP— Male

Salesmen and Solicitors

SALESMEN

This paper is full of well-worded and attractive propositions for salesmen. Big commissions are promised and alluring inducements are held forth. Don't overlook the fact that work is what counts.

If you are willing to work six hours every single day on prospects furnished you by this office, in all sincerity we assure you that our legitimate proposition will pay you at the very least $100 per week. You don't need a car, neither is any investment required. Simply follow directions.

Make this your first call. Why waste precious time, when here is a straightforward opportunity for real money and advancement?

204 BARTLETT BLDG.
7th & Spring sts.

SALESMEN

3 EXPERIENCED MEN with cars. HERE IS YOUR OPPORTUNITY. We have just bought the BEAUTIFUL CITY PARK AT GLENDALE and have subdivided it into 750 WONDERFUL residential homesites, every lot in the tract PRICED AT ONLY $1000 and the buyers of the FIRST ONE-THIRD OF THE PROPERTY share in the profits of the REMAINING TWO-THIRDS, or get THEIR MONEY BACK. STOP AND THINK! This is a Fast Deal and offers BIG MONEY to the men who can qualify. See Salesmanager, 301 Hillstreet Theater Bldg.

A SCHOOL FOR SALES MANAGERS

A school for sales managers only is now opening in Los Angeles and will be conducted by a national sales executive who has developed hundreds of men, positions ranging from $1600 to $20,000 per year are available right now in the Southland to those who possess the ability to handle men; there is an abundance of salesmen but real sales executives are almost impossible to obtain. The tuition will be very reasonable, as the writer of this ad desires results more than the money to handle men. To qualify you must be over 25 and not over 40 and come well recommended. Write and give phone number. Address J. A. box 104, TIMES OFFICE.

SALESMEN. You owe it to yourself to hear our story if you want a regular salary. Do you want at least $100 every week? Do you want unsatisfied clientele that will buy and rebuy. No car or experience necessary. Call 1210 Rives-Strong, 9-Spring Bldg. Ask for Mr. Wilson.

TWO EXPERIENCED
AUTOMOBILE SALESMEN
APPLY
SALESMANAGER
1600 S. FIGUEROA

SECURITY
SALESMEN

A commercial banking institution now organizing subsidiary corporations, one specializing in the sale of real high-grade salesmen to assist in placing the securities of its operating companies. Apply 852 W. P. STORY BLDG.

"FAST WORK, BUT—
YOU CAN MAKE $300 DAY

Deed to 40-ft. lot, new house, club membership. All for $800. Payable $40 down, $10 month. This is a clean-up for salesmen and solicitors. 406 COMMERCIAL EXCHANGE BLDG.

TWO competent high-type salesmen wanted by active civic organization, capable, courteous, self-respecting men. Should earn $100 or more weekly. Address K. box 325, TIMES BRANCH.

EXPERIENCED WASHING MACHINE SALESMEN. LARGEST COMMISSIONS. BEST CLOSE AND FASTEST. MOST SATISFACTORY MERCHANDISE. 2238 W. PICO.

MAGAZINE men, crew managers, district managers, assistant managers, experienced on two-pay plan, also special offers. Write or wire today for real dollar-a-year, state fully experience. CLYDE A. RAMSEY, 28-27 Opera Place, Cincinnati, Ohio.

WE WANT SOME GOOD SOLICITORS to sell "Caswell Coffee." Salary guarantee, commission and permanent connection for right man.
COCHRAN BROS., 1601 Griffith av.

TWO SALES A WEEK
will earn you $100.
614 PAC. SOUTHWEST BK. BLDG.
Cor. Colorado & Marengo, Pasadena.

EXPERIENCED WASHING MACHINE men. Exceptional prop. for District Mgr. Something new. Call 1103 SANTA FE AVE. before 10 a.m.

IMPORTERS of china and glassware want high-grade salesman for city. Phone TU. 5966.

WANTED, to sell Xmas gift specials. Quick profits. Good commission. Apply 7503 SO. MAIN.

A1 sales representatives, drawing acct. Permanent. CASA DE FLORES, 3101 W. Washington.

SALESMEN to sell pocket adding machines, big profit. Ph. 71744.

WANTED—Man with automobile. WURLITZER, 814 S. Broadway.

Salesmanship Lectures

RAINED LAST TUESDAY
BUT CROWDS
CAME JUST THE SAME!
NEXT FREE LECTURE
for ambitious men and women
U. S. STAR SALESMAN
M. E. Appelbaum,
Lasalle Extension University
TUESDAY EVE., DEC. 1, AT 8
LASALLE HALL, 816 S. HILL (7 fl.)
4 BUYING MOTIVES
8 SELLING APPEALS
9 DIFFERENT PROSPECTS
OVERCOMING FEAR
CHOOSING PROFESSION
REACHING $10,000 CLASS
Idlers stay home. No admit. aft. 8.

Trades

WANTED—Two first-class Buick and Chevrolet mechanics to work in a warm, dry and healthful climate, 4½ hours' drive from Los Angeles. See McKENZIE, Indio, Cal.

WANTED—Experienced wood carver for furniture shop. Phone WAKEFIELD 2289 or apply 171 E. California, Pasadena.

WANTED—Carpenters, electricians and pipemen, to figure labor contract on from 1 to 27 houses, to be built in Alhambra; plans at 6665 BLYNN ave., Hollywood.

SHEET METAL FOREMAN—Experienced in refrigerator work. State qualification and experience fully & advise salary expect. Address H. box 61, TIMES OFFICE.

UPHOLSTERERS, $10 to $12 per day to first class men, steady job, come ready to work. BOYD UPHOLSTERING CO., 1140 Venice Blvd.

FIRST class tile setter, open shop, $11 day. Transportation wire if wanted. ALEXANDRIA TILE CO., 2404 E. 59th st., Kansas City, Mo.

WANT carpenter to work for building contractor. Work to apply as first class. Work by 4 or 6-rm. house. 328 N. AVE. 58.

WANTED—Expert ladies' hair cutter to rent space or on commission. ALEXANDRIA BEAUTY PARLOR, Mezzanine Floor.

WANTED—1st class "watchmaker, good appearance and must have good reference. 6328 HOLLYWOOD BLVD.

ORNAMENTAL IRON WORKER—
First-class, $1 per hour. 1831 REID ST. Stone Ornamental Iron Works.

FIRST-class fender and body men; 828 W. WASHINGTON. We pay $1 hour for first-class men.

SHOEMAKERS—Hand turn workmen & hand-turn sewers. MILLS SHOE CO., 1113 S. Wall st.

FOREMAN for Radio assembling Dept. Must be A-1 and have references. GILFILLAN BROS., 1815 W. 162d.

WANTED—HELP— Male

Trades

GOOD TAILOR WANTED
TO BASTE IN SLEEVES.
APPLY 1008 MAPLE AVE.

WANTED—SHEET METAL MECHANIC. APPLY 620 N. MAIN.

EXPERIENCED METAL STAINER—Apply 2426 McPHERSON ST.

WANTED—Shaper man, also wood turner. PASADENA MNFG. CO.

ELECTRIC WELDERS. APPLY 621 N. MAIN ST.

WANTED—Baker's helper, experience in small shop. 6111 S. VERMONT.

PAINTERS, FIRST-CLASS ONLY. 224 N. JUANITA.

WANTED—LEAD BURNERS. Apply 621 N. MAIN ST.

EXP window shade cutter. Apply 910 E. 4TH ST.

To Learn Trades

WANT WORK—AT GOOD PAY? LEARN AN AUTOMOTIVE TRADE EARN EXPENSES WHILE LEARNING. Day & night school. Shop work under experts. Jobs furnished students. Big pay and splendid future. Call or write for FREE 84-page illustrated book. Explains everything. NATIONAL AUTOMOTIVE SCHOOL, 4081 S. Figueroa.

LEARN BARBER TRADE.
American Barber College, 134 E. 8th. 26 years in business. 16 chairs in operation. Wages while learning. Jobs guaranteed.

KERR'S WELDING SCHOOL. ACETYLENE & ELECT. ARC. DAY OR NIGHT. 112 W. WASHINGTON.

Hotel, Restaurant and Club

NIGHT clerk, apply mgr. HOTEL REGENT, 6187 Hollywood Blvd.

Professions and Vocations

AN ATTORNEY of experience in real estate practice, for permanent position with one of the largest realtors in Los Angeles. Must be able to devote entire time and have a broad general knowledge of contracts and real estate law. Apply P. O. BOX 1414, Terminal Annex, Los Angeles.

DRAFTSMAN—Must be familiar with laying out store fixtures work. VERNON FIXTURE & CABINET CO., 2344 Long Beach ave. AX. 4385.

LANDSCAPE draftsman, permanent position for right party. State qualifications and references. Address F. box 150 TIMES OFFICE.

Farm and Garden

EXPERIENCED gardener & handy man; must be also worker and steady. Permanent position if satisfactory. OX. 3536.

Investment Required

CONSTRUCTION SUPT. wanted as associate by financial man who has all finances available for $6 to 10 high-class bungalows. Requires $2500 or more cash and substantial bonding capacity. Write—do not call. Room 306, 519 S. FLOWER.

WANTED—Party with $1000 to help finance new subdivision; all improvements in, gas station and cafe on property; wonderful location on Ventura Blvd. Big profits assured for a clean-up. See STANDIFER & TAYLOR, 302 H. W. Hellman Bldg.

STEADY position for reliable general lineman. Must handle cash, so considered for permanent connections. Experience is not essential in this unusual typest.

DICKINSON & GILLESPIE CORP., 529 W. 8th St., Los Angeles, Cal.

TWO EXPERIENCED
AUTOMOBILE SALESMEN
APPLY
SALESMANAGER
1600 S. FIGUEROA

SECURITY
SALESMEN

A commercial banking institution now organizing subsidiary corporations, one specializing in the sale of real high-grade salesmen to assist in placing the securities of its operating companies. Apply 852 W. P. STORY BLDG.

"FAST WORK, BUT—
YOU CAN MAKE $300 DAY

Deed to 40-ft. lot, new house, club membership. All for $800. Payable $40 down, $10 month. This is a clean-up for salesmen and solicitors. 406 COMMERCIAL EXCHANGE BLDG.

TWO competent high-type salesmen wanted by active civic organization, capable, courteous, self-respecting men. Should earn $100 or more weekly. Address K. box 325, TIMES BRANCH.

EXPERIENCED WASHING MACHINE SALESMEN. LARGEST COMMISSIONS. BEST CLOSE AND FASTEST. MOST SATISFACTORY MERCHANDISE. 2238 W. PICO.

MAGAZINE men, crew managers, district managers, assistant managers, experienced on two-pay plan, also special offers. Write or wire today for real dollar-a-year, state fully experience. CLYDE A. RAMSEY, 28-27 Opera Place, Cincinnati, Ohio.

WE WANT SOME GOOD SOLICITORS to sell "Caswell Coffee." Salary guarantee, commission and permanent connection for right man.
COCHRAN BROS., 1601 Griffith av.

TWO SALES A WEEK
will earn you $100.
614 PAC. SOUTHWEST BK. BLDG.
Cor. Colorado & Marengo, Pasadena.

EXPERIENCED WASHING MACHINE men. Exceptional prop. for District Mgr. Something new. Call 1103 SANTA FE AVE. before 10 a.m.

IMPORTERS of china and glassware want high-grade salesman for city. Phone TU. 5966.

WANTED, to sell Xmas gift specials. Quick profits. Good commission. Apply 7503 SO. MAIN.

A1 sales representatives, drawing acct. Permanent. CASA DE FLORES, 3101 W. Washington.

SALESMEN to sell pocket adding machines, big profit. Ph. 71744.

WANTED—Man with automobile. WURLITZER, 814 S. Broadway.

Salesmanship Lectures

RAINED LAST TUESDAY
BUT CROWDS
CAME JUST THE SAME!
NEXT FREE LECTURE
for ambitious men and women
U. S. STAR SALESMAN
M. E. Appelbaum,
Lasalle Extension University
TUESDAY EVE., DEC. 1, AT 8
LASALLE HALL, 816 S. HILL (7 fl.)
4 BUYING MOTIVES
8 SELLING APPEALS
9 DIFFERENT PROSPECTS
OVERCOMING FEAR
CHOOSING PROFESSION
REACHING $10,000 CLASS
Idlers stay home. No admit. aft. 8.

Trades

WANTED—Two first-class Buick and Chevrolet mechanics to work in a warm, dry and healthful climate, 4½ hours' drive from Los Angeles. See McKENZIE, Indio, Cal.

WANTED—Carpenters, electricians and pipemen, to figure labor contract on from 1 to 27 houses, to be built in Alhambra; plans at 6665 BLYNN ave., Hollywood.

SHEET METAL FOREMAN—Experienced in refrigerator work. State qualification and experience fully & advise salary expect. Address H. box 61, TIMES OFFICE.

UPHOLSTERERS, $10 to $12 per day to first class men, steady job, come ready to work. BOYD UPHOLSTERING CO., 1140 Venice Blvd.

FIRST class tile setter, open shop, $11 day. Transportation wire if wanted. ALEXANDRIA TILE CO., 2404 E. 59th st., Kansas City, Mo.

WANT carpenter to work for building contractor. Work to apply as first class. Work by 4 or 6-rm. house. 328 N. AVE. 58.

WANTED—Expert ladies' hair cutter to rent space or on commission. ALEXANDRIA BEAUTY PARLOR, Mezzanine Floor.

WANTED—1st class "watchmaker, good appearance and must have good reference. 6328 HOLLYWOOD BLVD.

ORNAMENTAL IRON WORKER—
First-class, $1 per hour. 1831 REID ST. Stone Ornamental Iron Works.

FIRST-class fender and body men; 828 W. WASHINGTON. We pay $1 hour for first-class men.

SHOEMAKERS—Hand turn workmen & hand-turn sewers. MILLS SHOE CO., 1113 S. Wall st.

FOREMAN for Radio assembling Dept. Must be A-1 and have references. GILFILLAN BROS., 1815 W. 162d.

WANTED—HELP— Female

Miscellaneous

2 GIRLS to sell chocolates, to consumer, at wholesale prices. HE. 6925.

PRACTICAL nurse for infants, permanent position. 5315½.

Store and Office

WANTED AT
THE MAY COMPANY
SALESWOMEN
FOR
ALL DEPARTMENTS
APPLY
EMPLOYMENT OFFICE
MEZZANINE FLOOR

Steno., accts., rec., bk-kp. $100
File clk., typist, good fig. $70
Steno., gen. clk., store $75
Steno., good fig., store $85
Bk-kp., steno., stock recd., warehouse $100
Sales clk., typist, speak Span. $80
Steno., fam. real estate $100
Steno., fire & gen. ins., smil. of. $90
B-kp., steno., knc. install. plan $100
CONSOLIDATED AGENCIES, INC., 740 S. Broadway, (Agy.) Suite 901.

TYPIST, trace lost accts. $80
TYPIST, good at figures $75
BK-KP., STENO., under 30 ....$100
STENO., BK-KP., S. Pasa. car. $100
ASST. BK-KP., STENO., transfer. A. $100
Pacific Audit & System Co., Inc., 329 Story Bldg. (Agcy.) 6th & Bdwy.

FULL CHG. BKPR. office mgr., interior decorating, $135-$150. Steno. asst. bkpr., half days, $65. Clerk-typist, $75. F. S. BEAVIS, agency since 1912. "EVERYTHING HUMAN FOR THE OFFICE." Chapman Bldg.

WANTED—An experienced stenographer and one who has had sufficient experience in book-keeping to allow taking charge of female set of books in a manufacturing company. Apply by letter to Address F. box 94, TIMES OFFICE.

STENO. $100
COMPTOMETER OPERATOR $85
ELLIOTT-FISHER BILLER $90
STENO.-BK-KP., Pasadena $80
NOTARY PUBLIC ....open
Business Service Bureau, Inc., 512 Pacific Mutual Bldg., 214 S. Hill.

STENO.-BOOKKEEPER—
Wholesale produce concern. Future, start $150.
HUMMEL BROS. (Agcy.) 529 Towne ave.

WANTED—Young lady to assist teaching Gregg shorthand at small salary to begin. State particulars. Address box 3, TIMES OFFICE.

YOUNG lady with good education to assist in college office for free secretarial course. EFFICIENCY BUSINESS COLLEGE.

WANTED—Two ambitious girls may earn tuition by assisting with light office work, half days. MacKAY BUSINESS COLLEGE, 730 Arcade.

STENOGRAPHER—Must be rapid and accurate. Must be able to operate mimeograph and Burroughs adding machine. $125 to start. 604 W. 6th ST.

EXPERIENCED legal stenographer, rapid & accurate, $125 to start. Address box 427, TIMES BRANCH.

TECHNICIAN asst. typist ....open
Steno., gen. office $75

WANTED—SITUATIONS—Female

Nurses

OFFICIAL nurses wants position to care for elderly person or invalid. Desires position desired. Hum-boldt-8.

Efficient nurse will take pa-tient home. Reas. Ref. HE. [illegible]

Lady with own home will care for baby or convalescent. Reas. DE. 2067.

Infant's nurse, wants perman-ent position, good references. Tel. 3622.

EXPERIENCED nurse desires posi-tion; gives massage, best refer-ences. 52385.

Sympathetic, 5 yrs.' exp., ma-ternity or any case. Highest refs. 3821.

Grad. nurse, 40 yrs. of age, desires hospital position; would accept steady case. BE. 2796.

EXPERIENCED practical nurse, desires position for cases, in or out of city. 8746.

EXPERIENCED nurse, Dr.'s refs. Call CA. 3884.

Good infants' nurse, can take charge. ME. 4932, Room 39.

Good practical nurse. IDA M. MER-RIMAN, phone AXtride 1178.

Nurse will call. Address G. box 406, TIMES OFFICE.

Middle-aged lady in need of comfortable home for $ or services, painting, papering. TR. 1-to pay. H. A. Watts, 849 M. 16th. 1868.

CARPENTER wk. any kind, also repairing a specialty. W. THOMP-Rose, VE. 8837. W. THOMP-

A. OSBURN, PAINTING, DECO-RATING. Best MATERIALS. Work guaranteed. 1 year. MA. 8873.

PAPERING, painting, calso., low-cost wk. Go anywh. DR. 4540. 2211.

ROOMS painted or papered, $12, set. 16. Credit system. DU. TH. 3307.

HARDWOOD floor cleaning, ve-neering, filling. HU. 2742-J.

CARPENTER, $4 day or cont. No small. All kinds of jobs. AX.

PAINTING, artistic graining and ing. HUB.

PAINTING & DECORATING. W. ING & PAPER HANG. DU.

PAINTING, FIRST CLASS. PRI-SERV. T. R. KERNS, EM. 48

CARPENTER—A-1! $5 or cont. Call 1128 W. 41st st. AT. 4503.

TINTING, papers hanging, $3 rm., plaster patch work. GAr. 5480.

PAINTING, tinting, $2 m. up. $3 rms., bathrms., painted. 74624.

CARPENTER and painter wants $5 day. 3849, Room 54.

PAPERHANGING, day or cont. Good service. MU. 2121.

TINTING, painting, room, plaster-ing. AT. 4437, or HU. 6106.

CARPENTERING, jobbing, hr. or cont. Free estimates. GA. 3

CARPENTER, day or cont., also cement work. Phone HU. 2

PAINTING, paper hang. & tint, per rm. & up. HU. 6501-W.

Day work

WINDOWS wash, KITCHS., wax-ed. HARDWOOD firs. RENEW-shellacked, waxed, polished. AM-ERICAN WHITE, 1Recos 2161.

RELIABLE white man wants win-and house cleaning, hardwood floors cleaned, waxed, polished. TH. 4th st.

WINDOWS, woodwork, kitchens, rugs, walls clean., floors shelle waxed, polished, tiled, etc. 2nd st.

WINDOW washing, fir. plshg. washed by Amer., wht. young, reliable, work today. MEt. 5

HOUSE cleaning, window clean-ing, floors waxed, good wk. worker. Atlantic 5123.

HOUSE cleaning, 1 day a week, by service, windows, floors, etc. 8207.

TINTING, painting, fire clnd., $2 rm. house & window cleaning. 8759.

HOUSECLEANING, window wash-ing by exp. col. man, 1st-class Excel. ref. HU. 8756-J.

WINDOWS, floors. Valentine, CA. 41 GA. 2961. 6th st.

GENERAL housecleaning, floors, set & pol. wind clean. HU. 11

WINDOWS & kitchens cleaned, $3. Phone Mr. Hall, 52-J.

H. SCHOOL student, work after 3 p. all day Saturday. DU.

MAN to do general cleaning, week or month. EM. 3822.

WANTED—SITUATIONS—Female

Miscellaneous

SUM parlor, screen & glass pan-addition of rms., etc., is a good question made by an applicant for position as cleaner. 346 W. 42nd st. AX. 1

PAINTING, papering, tinting, fin-finishing. Best of work. Le-Riley will call. Address G. box TIMES OFFICE.

$ & $ terms, painting, papering. to pay. H. A. Watts, 849 M. TH. 1868.

CARPENTER wk. any kind, also repairing a spec. W. THOMP-Rose, VE. 8837.

A. OSBURN, PAINTING, DECO-RATING. Best MATERIALS. Work guaranteed. 1 year. MA. 8873.

PAPERING, painting, calso., low-cost wk. Go anywh. DR. 4540. 2211.

ROOMS painted or papered, $12, set. 16. Credit system. DU. TH. 3307.

HARDWOOD floor cleaning, ve-neering, filling. HU. 2742-J.

CARPENTER, $4 day or cont. No small. All kinds of jobs. AX.

PAINTING, artistic graining and ing. HUB.

PAINTING & DECORATING. W. ING & PAPER HANG. DU.

PAINTING, FIRST CLASS. PRI-SERV. T. R. KERNS, EM. 48

CARPENTER—A-1! $5 or cont. Call 1128 W. 41st st. AT. 4503.

TINTING, papers hanging, $3 rm., plaster patch work. GAr. 5480.

PAINTING, tinting, $2 m. up. $3 rms., bathrms., painted. 74624.

CARPENTER and painter wants $5 day. 3849, Room 54.

PAPERHANGING, day or cont. Good service. MU. 2121.

TINTING, painting, room, plaster-ing. AT. 4437, or HU. 6106.

CARPENTERING, jobbing, hr. or cont. Free estimates. GA.

CARPENTER, day or cont., also cement work. Phone HU. 2

PAINTING, paper hang. & tint, per rm. & up. HU. 6501-W.

Day work

WINDOWS wash, KITCHS., wax-ed. HARDWOOD firs. RENEW-shellacked, waxed, polished. AM-ERICAN WHITE, 1Recos 2161.

RELIABLE white man wants win-and house cleaning, hardwood floors cleaned, waxed, polished. TH. 4th st.

WINDOWS, woodwork, kitchens, rugs, walls clean., floors shelle waxed, polished, tiled, etc. 2nd st.

WINDOW washing, fir. plshg. washed by Amer., wht. young, reliable, work today. MEt. 5

HOUSE cleaning, window clean-ing, floors waxed, good wk. worker. Atlantic 5123.

HOUSE cleaning, 1 day a week, by service, windows, floors, etc. 8207.

TINTING, painting, fire clnd., $2 rm. house & window cleaning. 8759.

HOUSECLEANING, window wash-ing by exp. col. man, 1st-class Excel. ref. HU. 8756-J.

WINDOWS, floors. Valentine, CA. 41 GA. 2961. 6th st.

GENERAL housecleaning, floors, set & pol. wind clean. HU. 11

WINDOWS & kitchens cleaned, $3. Phone Mr. Hall, 52-J.

H. SCHOOL student, work after 3 p. all day Saturday. DU.

MAN to do general cleaning, week or month. EM. 3822.

WANTED—SITUATIONS—Female

Miscellaneous

YOUNG gentlewoman, artistic temperament, situation as companion, governess or social secre-tarial duties. City or country. Will go anywhere. Address Box 1 or write MISS G., 1 COCHRAN AVE.

WOMAN who has had full charge 14-room hotel for 10 years de-sires position as manager of first class apt. house or hotel. Best reference. Address K. box 406, TIMES BRANCH.

EXPERIENCED lady with refer-would like position as manag-apt. house or bachelor quarters. 1338 S. FIFTH ST., Ha-Apts.

REF. middle-aged lady desires po-companion to lady, exp. in rea-ing, sewing, etc. Ref. $70. TIMES BRANCH.

MIDDLE aged lady as matron, practical nurse, care children-best reference. reference. dress 7220 10TH AVE.

YOUNG widow, pleasant personal wants position, business or so-ciety. Address F, box 159, TI OFFICE.

MANAGEMENT of apartment house or rooming house. Very capable, reasoning and dealing with pe-Nominal salary AT. 4098

COLLECTOR, exp., salary or c-sion. L. box 444, TIMES BRANCH.

ENGLISH gentlewoman desires-tion as companion, invalid or 7 children. Ref. DE. 17121.

EXP. reliable col. women in hotel, boarding-house or gen-work. HU. 8747-W.

RELIABLE woman will go out-for children or days or evenings. 813 W. Adams district.

EXPERIENCED APT.-HOUSE M-ger desires position. Ref. SAME. GL. 4618.

WANTED—Hotel to manage. Has-civil experience. References. 8746.

EXP. col. maid wants apt. work. HU. 8397-J.

HALF-day position wanted by w-girl mornings. AX. 1140.

WAITRESS, expert fitter, special de-sired; West Adams district; reasonable rent. Phone 53364.

NEAT girl, work by day or ½ laundry and cleaning. AT. 786

WHITE lady, exp. house cleaner-ing, cooking. 1 or 2 days. 1144

MOTHERLY woman cares for chil-over 2 yrs. Ref. dear. GR. 38

WOMAN to take charge apt. by experienced woman. AN. 80

EXP. col. girl wants chamberma-hotel work. AT. 5459.

Store and Office

WANTED, positions for efficient s-ers. Free to employer & emp-bus. Women's Club, MA. 2128

HIGH class, att. attractive office with all kinds exp., every c-made please emp. TU. 8389. (

STENO.-RECPN., experienced ha-position; can operate car or wood. GRanite 1194.

BOOK-KEEPER and cashier, 1 yr. best experience. Available for 2 weeks. Call WE. 2478.

ELLIOTT-Fisher book-keeper, ac-counting machine, switchboard. 8th st. 854 E. Belle st. AX.

YOUNG lady wishes part time tion as typist or general office 2916 ALEXANDRIA AVENUE.

STENOGRAPHER (age 20.) 4 yr-exp. 1 yr. legal; desires ch-change small office. HE. 1248.

SKILLED woman for housework, by day, Atlantic 5123. 1 ref. ing collections, correspondence rears local exp. Single. 41231

EXPERT, clerk, switchboard, 2 yrs. ref. 8th st. full charge DU.

STENO, experienced, desires po-Add. Y, box 111, TIMES OFF

EXP. steno., knowledge general-clerical duties desires po-STENOGRAPHER, local experi-desires position. Call 1128 W. 41st st. AT. 4503.

COMPETENT stenographer, knows-keeping. Delaware 8204, ph.

STENOGRAPHER, experienced, willing & reliable. TU. 8161.

Nurses

PRACTICAL nurse would like po-long case; ref. Ph. 581-W.

COMPETENT nurses for adults or-nants. 2764.

EXPD. efficient nurses, ready for ce. 2876.

EXPD. efficient care given conv-dents in my home. GA. 8446.

EXPD. nurse, mid. aged, wants-eral, invalid, companion. GA.

EXPERIENCED, tender care, ma-ron for aged or conval. GA.

PRAC. nurse would care invalid, family pref. Rm. 261-A, TR.

WANTED, undergrad. nurse; gives mas-ester light housework. GA.

COMPETENT children's nurse, infant preferred. Tel. 581949.

WANTED—SITUATIONS—Female

Day Work and Laundresses

LAUNDRY DONE BY CAPABLE JAP-ANESE LAUNDRESS. SILKS, CURTAINS, ETC. PRICES VERY REAS. CALL FOR, DELIVERED. EM. 1696.

EXPERIENCED and competent white woman wants work by day, wash-ing, ironing or cleaning. FI. 2816 evenings.

HOME laundry or hand work by effi-cient Japanese laundress at mod. prices. Call for & deliver. 1492 W. 36TH. EM. 6145.

TRUSTWORTHY, exp. col. woman, hswk., steady pl. Home nights. DE. 1767.

SWEDISH laundress, house cleaner, knows how to work, quick, willing, go anywhere, perfectly rel. 749917.

GERMAN woman, exp. laundress & housecleaner, quick, willing worker, who gives perfect satis. AN. 6146.

EXP. A-1 col. maid desires ½ day steady place, morning work. EM. 8456.

WOMAN wants 4 hours' work each morning, or quilts made to order. AX. 2989.

EXP. LAUNDRESS, WHITE, WANTS WORK, WED., THURS. & FRI. CALL DRexel 4361.

RELIABLE col. girl, day, ½, work by week or hour, good cook, laun-dress. 3Umbolt 3313-W.

WHITE woman, good worker, day work, 45c hr., car fare. Good iron-er. VE. 2949.

EXP. col. woman wants day work. LAXridge 1903.

EXP. laundress and house cleaning, fast worker. BR. 1570.

COL. woman wants ½ days or assist housework or day work. AX. 8455.

LAUNDRESS, Swedish, wishes work by day. DUnkirk 7476.

A1 COL. girl wishes work by day or week. HU. 6674-J.

REL. woman to stay with children at night or Sunday. AT. 8580.

EXCEP. laundress wants washing and work done. 290 W. 40 Pl. AX. 3528.

RELIABLE (white,) woman wants ½ day work (mornsg.) Ph. AT. 8086.

HALF days or by the week, or plain sewing. TRinity 7862.

JAPANESE girl wants day work, washing, ironing & hswk. 7662-69.

COL. girl wants house cleaning or laundry by hour. AX. 4917.

EXP. laundress wants cleaning or laundry by day. BRoadway 2043.

WANTED—SITUATIONS—Male and Female

FRENCH couple, middle-aged, but effi-cient; with children; lady to do cook, man caretaker or all-around handy man. Best refs. 611 TEM-PLE ST. CA. 2538.

EXPERIENCED hotel manager & wife want management of hotel or apt. house, local and eastern experience. Address XP, box 152, TIMES OF-FICE.

FRENCH couple, wife first-class cook, man butler & houseman. Seeks posi-tion. 186th.

MAN and wife, white, excellent cook, housekeeper, chauffeur, butler. A1 local references. DU. 9953.

CHAUFFEUR and maid. Japanese. To same or security families. Ref. 10 yrs. exp. GR. 2423.

MAN & wife as caretakers on ranch. Reliable. References. W. E. 2500 San Fernando Rd. CA. 1183.

COLORED couple, private family in or out of town. AX. 8456.

COL. couple, man janitor, wife maid, good ref. HU. 8423-J.

WANTED—To Rent

Miscellaneous

WRITER and advertising man wants small bungalow or shack with re-modeling possibilities. Very nominal rental and later purchase option. High-class traffic ways, like Sunset from Vermont west. Address L. box 406, TIMES BRANCH.

2 ADULTS desire beautifully ap-pointed new home of 5 or 9 rms. Large grounds. Heart of Old Wint. sec. dist. 6 mos. to 2 yr. MRS. GUERNSEY. DU. 1672.

Rooms and Board

REFINED young American, convales-cent, desires accommodation in pri-vate home. Quiet, porch, reason-able. Write details. Address K, box 406, TIMES BRANCH.

WANTED—Place in country for mild mental patient (a boarder), possibly may be accompanied with nurse. Ad-dress G, box 40, TIMES OFFICE.

WITH garage, board optional by gen-tleman, 37; Swedish, in congenial private home, C. S. home. Address GG, box 449, TIMES BRANCH.

QUIET place for day time sleeping. Address L, box 473, TIMES BRANCH.

FOR elderly lady, near Boston Way & Sunset, call before noon. DR. 2831.

WANTED, for boy, near Hollywood High, call before noon. DR. 2831.

Flats and Apartments

WANTED—TO LEASE
45-room apartment-house, unfur-nished, Hollywood preferred. Call MISS PIERCE, evenings and Sun-days. HE. 8624.

ROBERT BUCHTEL, REALTOR, 1543 N. Vine st. GR. 4098.

WANTED—To rent a complete single unfurnished house, 6 or 7 rooms, in $25. Tel. HUmbolt 5452-J.

Stores, Offices, Business Pty.

SMALL storeroom for neighborhood grocery, with living quarters. TH.

STORE for bakery. Must have brick oven. N. Michael, 151 N. Rowan av.

TO LET—ROOMS—Furnished

West and Northwest

LARGE double & single rms., connect-ed with bath. Private family. ¼ blk. from corner of Alvarado and Sunset. DU. 05175.

SPLENDID room in refined home, plenty of heat and hot water and nearby private bath, garage, gen-tleman. EM. 6445.

HOLLYWOOD, comfortable room, with sun alcoves, in beautiful home. 1753 ORCHID AVE., around corner from Hollywood Hotel.

SUNNY large cor. rm. for gentle-man, sext shower, bath, priv. fam-ily, gar. 6653 DE LONGPRE, nr. cor. Vermont. 590402.

BEAUTIFULLY furnished front room in private residence; garage if de-sired; Wilshire district; reasonable rent. Phone 53364.

NEAR FIGUEROA, new, attractively furnished double room, running wa-ter, adjoining bath; steam heat; rea-sonable. 1021 W. 17TH ST.

ROOM or apt. in lovely home, piano, shower, furnace, heat, near Poly Hi. AT. 0420. W. U. & grand cars.

LOVELY rm. with bath, twin beds, suitable home. Board opt. 625 S. BERENDO. WA. 6178.

$3 UP—Beautiful home, hot and cold water in room. 3611 3RD AVE. EM. 2740.

$3 WK., lovely front rm. in a large ref. priv. home for lonesome young people. Gar. 2013 W. Washington.

$350 $. ST. ANDREW'S PL., beauti-ful rm., for gentlemen. Refs., pri. home. 762-463.

$25 MO., lower 2 rms., $20 mo., un-pair rooms, everything furnished. 1177 W. 21ST ST.

LOVELY room, bkft. & gar., near Wilsh. & Highland. 1037 VAN-COUVER AVE. WH. 1066.

HOLLYWOOD, nicely furn. sunny rm., near car line. 1754 CRESTMORA ST. Take Franklin ave. car.

BEAUT. front room, private bath. Continuous hot water. Garage. Nr. Forum Theater. 3511 W. 15TH ST.

BEAUT. rm. in priv. home nr. Am-bassador. Reas. 342 S. Fedora. DU. 9550.

WILL share my lovely home with re-sponsible couple, references. 104 N. ARDMORE. WA. 2205.

$10. YOUNG gentleman, private fami-ly. Best board. Close in. Newly furn. Park ave. 105 S. Commonwealth.

BEAUT. sunny rms., newly furn., pri. bath, gar., bus & car. 4011 WIL-SHIRE BLVD.

WESTLAKE, NEWLY DEC. RMS. LOVELY HOME. 715 S. BONNIE BRAE. DR. 5249.

$25—FUR. rm. for one, near local center, red & yellow cars. Holly'wd. 6459 ROMAINE. HE. 5461.

W. ADAMS dist., $10 & $15 mo. Gen-tlemen. All conveniences. 2667 EL-LENDALE PLACE. PIcaon 8734.

PRIV. home, attract. rm. to business person. 1727 S. HOBART BLVD. EM. 8207.

$3 WK., lovely front rm. in a large ref. priv. home for lonesome young people. Gar. 2013 W. Washington.

$350 $. ST. ANDREW'S PL., beauti-ful rm., for gentlemen. Refs., pri. home. 762-463.

$25 MO., lower 2 rms., $20 mo., un-pair rooms, everything furnished. 1177 W. 21ST ST.

LOVELY room, bkft. & gar., near Wilsh. & Highland. 1037 VAN-COUVER AVE. WH. 1066.

HOLLYWOOD, nicely furn. sunny rm., near car line. 1754 CRESTMORA ST. Take Franklin ave. car.

BEAUT. front room, private bath. Continuous hot water. Garage. Nr. Forum Theater. 3511 W. 15TH ST.

BEAUT. rm. in priv. home nr. Am-bassador. Reas. 342 S. Fedora. DU. 9550.

WILL share my lovely home with re-sponsible couple, references. 104 N. ARDMORE. WA. 2205.

$10. YOUNG gentleman, private fami-ly. Best board. Close in. Newly furn. Park ave. 105 S. Commonwealth.

BEAUT. sunny rms., newly furn., pri. bath, gar., bus & car. 4011 WIL-SHIRE BLVD.

WESTLAKE, NEWLY DEC. RMS. LOVELY HOME. 715 S. BONNIE BRAE. DR. 5249.

$25—FUR. rm. for one, near local center, red & yellow cars. Holly'wd. 6459 ROMAINE. HE. 5461.

W. ADAMS dist., $10 & $15 mo. Gen-tlemen. All conveniences. 2667 EL-LENDALE PLACE. PIcaon 8734.

PRIV. home, attract. rm. to business person. 1727 S. HOBART BLVD. EM. 8207.

TO LET—ROOMS—Furnished

West and Northwest

LARGE double & single rms., connect-ed with bath. Private family. ¼ blk. from corner of Alvarado and Sunset. DU. 05175.

SPLENDID room in refined home, plenty of heat and hot water and nearby private bath, garage, gen-tleman. EM. 6445.

HOLLYWOOD, comfortable room, with sun alcoves, in beautiful home. 1753 ORCHID AVE., around corner from Hollywood Hotel.

SUNNY large cor. rm. for gentle-man, sext shower, bath, priv. fam-ily, gar. 6653 DE LONGPRE, nr. cor. Vermont. 590402.

BEAUTIFULLY furnished front room in private residence; garage if de-sired; Wilshire district; reasonable rent. Phone 53364.

NEAR FIGUEROA, new, attractively furnished double room, running wa-ter, adjoining bath; steam heat; rea-sonable. 1021 W. 17TH ST.

ROOM or apt. in lovely home, piano, shower, furnace, heat, near Poly Hi. AT. 0420. W. U. & grand cars.

LOVELY rm. with bath, twin beds, suitable home. Board opt. 625 S. BERENDO. WA. 6178.

$3 UP—Beautiful home, hot and cold water in room. 3611 3RD AVE. EM. 2740.

$3 WK., lovely front rm. in a large ref. priv. home for lonesome young people. Gar. 2013 W. Washington.

$350 $. ST. ANDREW'S PL., beauti-ful rm., for gentlemen. Refs., pri. home. 762-463.

$25 MO., lower 2 rms., $20 mo., un-pair rooms, everything furnished. 1177 W. 21ST ST.

LOVELY room, bkft. & gar., near Wilsh. & Highland. 1037 VAN-COUVER AVE. WH. 1066.

HOLLYWOOD, nicely furn. sunny rm., near car line. 1754 CRESTMORA ST. Take Franklin ave. car.

BEAUT. front room, private bath. Continuous hot water. Garage. Nr. Forum Theater. 3511 W. 15TH ST.

BEAUT. rm. in priv. home nr. Am-bassador. Reas. 342 S. Fedora. DU. 9550.

WILL share my lovely home with re-sponsible couple, references. 104 N. ARDMORE. WA. 2205.

$10. YOUNG gentleman, private fami-ly. Best board. Close in. Newly furn. Park ave. 105 S. Commonwealth.

BEAUT. sunny rms., newly furn., pri. bath, gar., bus & car. 4011 WIL-SHIRE BLVD.

WESTLAKE, NEWLY DEC. RMS. LOVELY HOME. 715 S. BONNIE BRAE. DR. 5249.

$25—FUR. rm. for one, near local center, red & yellow cars. Holly'wd. 6459 ROMAINE. HE. 5461.

W. ADAMS dist., $10 & $15 mo. Gen-tlemen. All conveniences. 2667 EL-LENDALE PLACE. PIcaon 8734.

PRIV. home, attract. rm. to business person. 1727 S. HOBART BLVD. EM. 8207.

TO LET—ROOMS—Furnished

West and Northwest

LARGE front room, fireplace, bath, $5 wk. 2072 Halldale. EM. 2364.

EXCL. rm. in private family, home priv. Car line. 1128 S. Oxford.

WILSHIRE dist. Large bed-sitting room. Attract. C. S. home. DR. 2109.

$18 MO. Westlake, S. $26. Bright room in well furn. home. 53284.

$20 TO $25 ROOMS WITH BATH. 682 KIP ST., corner Ingraham.

$5 PER WK. WITH BATH. $9. HOTEL OLYMPIC
Corner Pico and Flower St.
LOCATE NOW FOR THE WINTER

$6 WK. UP. SPECIAL MO. RATES. HOTEL ARGYLE AND PHOTO LOBBY. NR. 6TH & FIG. 542 E. FREMONT. DOWNTOWN.

HOTEL NORTHERN
Hill & 2nd. Corner. Modern hotel service. $30 per mo., detached bath. $40 with private bath

HOTEL HERMOSA
2ND & SPRING
Large light airy rms., all mod-ern. Elev. on cook.

NEW HOTEL McCOY
423 S. Bixel st. FA. 0932.
S. P. Smith, Owner & Operator.

$1 DAY or $4 wk., 416 W. 4th st, between Hill & Olive. Hotel Eddy.

TO LET—ROOMS—And Board

HOLLYWOOD, something new in a delightful home for guests, most at-tract. rooms, single or en suite, pri-vate baths, fine beds, running wa-ter, etc. Excellent meals, music, cards, dancing; ideal home environ-ment; reas. rates. 6132 Carlton way. per person. 5966 Hollywood Blvd. Holly. 7975.

KNOLLSHIRE MANOR
$10 per week. 1 blk. Westlake. beautiful room for two in the heart of fashionable residential district. Phone privilege. Private tennis court, large dancing floor. Free parking space. Two meals daily. Ex-cluding Sunday. Ph. WA. 6673. C. D. R and H cars.

MAGNOLIA CLUB, a few vacancies at the Club for business girls, single beds, breakfast and eve-ning dinner, $8.25 wk. $30 mo. 1 blk. from Vermont car line, 2 blks. north of Wilshire. 948 S. MAGNOLIA. DRex. 6690.

COZY rooms, single and double, also one suite, running water in every room, sleeping porch, adjoin. suite 4 or 5; excel. home cooking, home atmosphere. Rates reas. $7.50 up. $10 wk. Gar-age. 1049 S. Bonnie Brae, cor. 11th.

$10 WK., $40 mo., nicely furn., sing. & dbl. rms., running water in every room, comfort, home cooked food, lovely home, gar., good car & pass. service. 615 WESTMORE-LAND BLVD.

ALL privileges in beaut. Wilshire home, 2 blks. ocean, lovely rms., furnace heat, semi priv. baths, twin beds, excellent meals. $40; to $75. Garage. 1128 S. Alexandria.

SOMERSET, 927 Beacon, Westlake dist., high class home, refined peo-ple, beautiful food, and room; pro-spect bath, reas. rate, gar. DRexel 7232.

$40 TO $60 beautiful Wilshire home, spacious grounds, garden, chicken-let, pigeons, fishing, sailing, busi-ness men, Cards, music, dancing. 616 S. SERRANO.

BEAUTIFUL large front room, priv-ate bath, suitable for 2 or 3, home, furnace heat, excellent cui-sine, Protestant. 610 S. OXFORD. WA. 9178.

SERRANO INN
Front room, private bath, twin beds, 2 closets, breakfast, lunch and our famous Sunday dinner. 615 S. Serrano nr. Wilshire. WA. 9175.

NICE large double rm. with sleeping porch, running water, $40 mo., also single room, cooking. 751 S. VERMONT. D. N and S cars.

NICE DOUBLE ROOM, ADJOINING BATH, $40 MO. 1 BLK. FROM HOME. SELECT NEIGHBORHOOD. 681 S. HARVARD.

LARGE sunny rm., 3rd floor, twin beds, bath, rm. 2nd floor, pri. bath, 1 or 2 girls. Home comforts. Reas. 1021 W. ADAMS ST.

FRIV. home for convalescents and elderly people, sunny rooms, furnace heat, radio. 1793 S. BONTON, cor. CODDINGTON. Lafayette 3118-W.

AT THE EDNA LOUISE
You can find all home comforts, reasonable rates, young crowd. L car. 970 MENLO. DU. 8212.

$9 UP, lovely front rm., running wa-ter, suit. 3 or 3. Also single rm., meals unsurpassed, double parlor, garage. 2443 S. HOOVER. DU. 8493.

North and Northeast

SLEEPING rm. & welcome to plea-sant companionable living rm., $10 and up. GA. 6433.

LG. fnt. rm., bath, priv. res., $6, on car line. 112 S. Lincoln P. ave.

Hotels

DEAR FOLKS:
We have clean rooms, high-class service, homelike atmosphere, cen-trally located, $6 week up; $1 day up. It's a pleasure to please. Yours truly,
JOHN SPICER, Mgr.
Westminster Hotel, 4th and Main.

HOLLYWOOD'S MOST DELIGHTFUL FAMILY HOTEL
Newly furnished & decorated, new management, excellent meals. Ideal home environment.
MOUNT VIEW INN
6956 Holly. Blvd. HO. 7975.

THE ARISTOCRAT OF FAMILY HOTELS
NEW HOTEL CHANCELLOR
2191 W. 7th st., Wilshire district
One blk. from Ambassador, Hotel
All rooms with bathing depts.
Large lobby. WA. 11188.

HOTEL JEAN
$40. 1 FLOWER ST.
LOS ANGELES' QUIET DOWN-TOWN ST.
Weekly rates. $7 transient, $1.50 & up. All outside rooms, steam heat. Garage in connection. TR. 6681.

$1 PER DAY $1 PER DAY.
ST. PAULA HOTEL
1663 W. 11th st. cor. Burlington. New, just built; steam heated, mod-ern. BEAUTIFUL ROOMS, 10 min. from Bdwy. REASONABLE WKLY. & MONTHLY RATES.

PREPARE FOR WINTER NOW
Clean, airy rooms, steam heat, hot and cold water, telephone, elevator. Close to P. E. depts. Rates & ser-vice up to date. $1 day, up.
HOTEL GRAND PACIFIC. 723 E. Main.

EL ROY HOTEL
1130 Trenton St. Phone WE. 9441
1 blk. west Normandie, bet. 11 & 12.
SPECIAL RATES
Room without bath, $7 wk.
Room with con. bath, $8 wk. up.
Room, private bath, $9 wk. up.

HOTEL ELMAR AND ANNEX
231 and 237 S. Hope st.
Nice, quiet, airy rooms, $6 week up. In min. walk from business center, half block north of west end of 3rd st. tunnel.

THE CASA LOMA
1401 S. HILL ST. $1 DAY, UP.
STRICTLY MODERN

NEW KING HOTEL. $1 day, $4 wk. up. Hot water. 206½ S. BRDWAY.

TO LET—ROOMS—Furnished

Hotels

$10 A WEEK UP
HOTEL VIRGINIA
JUST OPENING
LOS ANGELES' MOST SPACIOUS
744 S. BEACON ST., JUST OFF 17TH, ½ BLOCK WEST OF BEAUTIFUL WESTLAKE PARK

Bath, shower, circulating ice wa-ter, door mirrors and excellent built in beds in every room; many with twin beds, some extra, suites with 3 baths.
Beautiful rose (radio) room, ball-room, billiard and card room, and men and women's clubrooms, all ar-tistically furnished with the best that money could buy. These are a few of the features that will be at the disposal of our guests at all times.

JAMES W. WEITZMAN,
OWNER & OPERATOR.
Telephone DUnkirk 4501.

Though downtown. Homelike fam-ily hotel, spacious lobby, public and private tub and shower baths. Ga-rages close by at unusually low rates. HOTEL MORGAN. 1246 S. Hope. $1 up per day. Very low weekly rates.

HOTEL ROCKERBOCKER
New, 1 block W. of Figueroa bet. 5th and 6th. Centrally located, quiet and refined. Pot of coffee and roll served to room each morn. MOD-ERATE RATES.

ALCO HOTEL
808 W. 10TH AT FIGUEROA
Come in and see the nice steam-heated rooms you can get here at $6 per week.

COLONIAL HOTEL
SPECIAL RATES TO PERMA-NENTS 1 BLK. WESTLAKE PK. ALL RMS., BATH OR SHOWERS. 514 S. WESTLAKE AVE. DR. 4852

NEW HOTEL IRIS
$9 WK. UP. HOLLYWOOD, $9 WK. UP. IN THE HEART OF STUDIO DISTRICT. 6849 SUNSET BLVD. PH. 2171. ALL ROOMS WITH BATH AND TELE.

HOLLYWOOD PLAZA HOTEL
VINE ST. AND HOLLYWOOD BLVD.
NEW ROOMS WITH BATH
Newest and finest family and tran-sient hotel in So. Calif. Rates $2.50 up.

MITCHEL HOTEL
1073 WEST 6TH TR. 8471.
All outside rooms, showers, tub baths. Convenient to garage. $9 wk. up. $2 per day.

NEW STANDARD HOTEL NEW
$25 PER MONTH AND UP
Modern, Centrally located. All serv.
ALL outside rooms, showers, tub baths. Convenient to garage. $9 wk. up. $2 per day.

NEW STANDARD HOTEL NEW
$25 PER MONTH AND UP
Modern, Centrally located. All serv.
1128 S. OLIVE ST.

HOTEL LOUISE
Beautiful lobby, spacious rooms, ho-tel service, tub baths. $10 wk. 439 COLUMBIA ST. D CAR

$5 PER WK. WITH BATH. $9.
HOTEL OLYMPIC
Corner Pico and Flower St.
LOCATE NOW FOR THE WINTER

$6 WK. UP. SPECIAL MO. RATES. HOTEL ARGYLE AND PHOTO LOBBY. NR. 6TH & FIG. 542 E. FREMONT. DOWNTOWN.

HOTEL NORTHERN
Hill & 2nd. Corner. Modern hotel service. $30 per mo., detached bath. $40 with private bath

HOTEL HERMOSA
2ND & SPRING
Large light airy rms., all mod-ern. Elev. on cook.

NEW HOTEL McCOY
423 S. Bixel st. FA. 0932.
S. P. Smith, Owner & Operator.

$1 DAY or $4 wk., 416 W. 4th st, between Hill & Olive. Hotel Eddy.

TO LET—ROOMS—And Board

HOLLYWOOD, something new in a delightful home for guests, most at-tract. rooms, single or en suite, pri-vate baths, fine beds, running wa-ter, etc. Excellent meals, music, cards, dancing; ideal home environ-ment; reas. rates. 6132 Carlton way. per person. 5966 Hollywood Blvd. Holly. 7975.

KNOLLSHIRE MANOR
$10 per week. 1 blk. Westlake. beautiful room for two in the heart of fashionable residential district. Phone privilege. Private tennis court, large dancing floor. Free parking space. Two meals daily. Ex-cluding Sunday. Ph. WA. 6673. C. D. R and H cars.

MAGNOLIA CLUB, a few vacancies at the Club for business girls, single beds, breakfast and eve-ning dinner, $8.25 wk. $30 mo. 1 blk. from Vermont car line, 2 blks. north of Wilshire. 948 S. MAGNOLIA. DRex. 6690.

COZY rooms, single and double, also one suite, running water in every room, sleeping porch, adjoin. suite 4 or 5; excel. home cooking, home atmosphere. Rates reas. $7.50 up. $10 wk. Gar-age. 1049 S. Bonnie Brae, cor. 11th.

$10 WK., $40 mo., nicely furn., sing. & dbl. rms., running water in every room, comfort, home cooked food, lovely home, gar., good car & pass. service. 615 WESTMORE-LAND BLVD.

ALL privileges in beaut. Wilshire home, 2 blks. ocean, lovely rms., furnace heat, semi priv. baths, twin beds, excellent meals. $40; to $75. Garage. 1128 S. Alexandria.

SOMERSET, 927 Beacon, Westlake dist., high class home, refined peo-ple, beautiful food, and room; pro-spect bath, reas. rate, gar. DRexel 7232.

$40 TO $60 beautiful Wilshire home, spacious grounds, garden, chicken-let, pigeons, fishing, sailing, busi-ness men, Cards, music, dancing. 616 S. SERRANO.

BEAUTIFUL large front room, priv-ate bath, suitable for 2 or 3, home, furnace heat, excellent cui-sine, Protestant. 610 S. OXFORD. WA. 9178.

SERRANO INN
Front room, private bath, twin beds, 2 closets, breakfast, lunch and our famous Sunday dinner. 615 S. Serrano nr. Wilshire. WA. 9175.

NICE large double rm. with sleeping porch, running water, $40 mo., also single room, cooking. 751 S. VERMONT. D. N and S cars.

NICE DOUBLE ROOM, ADJOINING BATH, $40 MO. 1 BLK. FROM HOME. SELECT NEIGHBORHOOD. 681 S. HARVARD.

LARGE sunny rm., 3rd floor, twin beds, bath, rm. 2nd floor, pri. bath, 1 or 2 girls. Home comforts. Reas. 1021 W. ADAMS ST.

FRIV. home for convalescents and elderly people, sunny rooms, furnace heat, radio. 1793 S. BONTON, cor. CODDINGTON. Lafayette 3118-W.

AT THE EDNA LOUISE
You can find all home comforts, reasonable rates, young crowd. L car. 970 MENLO. DU. 8212.

$9 UP, lovely front rm., running wa-ter, suit. 3 or 3. Also single rm., meals unsurpassed, double parlor, garage. 2443 S. HOOVER. DU. 8493.

North and Northeast

SLEEPING rm. & welcome to plea-sant companionable living rm., $10 and up. GA. 6433.

LG. fnt. rm., bath, priv. res., $6, on car line. 112 S. Lincoln P. ave.

Hotels

DEAR FOLKS:
We have clean rooms, high-class service, homelike atmosphere, cen-trally located, $6 week up; $1 day up. It's a pleasure to please. Yours truly.
JOHN SPICER, Mgr.
Westminster Hotel, 4th and Main.

HOLLYWOOD'S MOST DELIGHTFUL FAMILY HOTEL
Newly furnished & decorated, new management, excellent meals. Ideal home environment.
MOUNT VIEW INN
6956 Holly. Blvd. HO. 7975.

THE ARISTOCRAT OF FAMILY HOTELS
NEW HOTEL CHANCELLOR
2191 W. 7th st., Wilshire district
One blk. from Ambassador, Hotel
All rooms with bathing depts.
Large lobby. WA. 11188.

HOTEL JEAN
$40. 1 FLOWER ST.
LOS ANGELES' QUIET DOWN-TOWN ST.
Weekly rates. $7 transient, $1.50 & up. All outside rooms, steam heat. Garage in connection. TR. 6681.

$1 PER DAY $1 PER DAY.
ST. PAULA HOTEL
1663 W. 11th st. cor. Burlington. New, just built; steam heated, mod-ern. BEAUTIFUL ROOMS, 10 min. from Bdwy. REASONABLE WKLY. & MONTHLY RATES.

PREPARE FOR WINTER NOW
Clean, airy rooms, steam heat, hot and cold water, telephone, elevator. Close to P. E. dep

TO LET—FLATS—
Unfurnished
West and Northwest

6 LARGE rms., unexcelled location, between Franklin & Hollywood Blvd. 3 blks. W. of Vermont. Phillipine mahogany, tile bath, large closets & best of everything, double garage, attractive rental to desirable tenants. 1847 N. BERENDO.

4 & 5-RM. flats, $50 & $45. Beaut. uppers, strictly modern, exposures. Ex. bed-closet, mantel, 1 blk. U.C.S.B. 1 blk. E. of Vermont. 1 blk. to bus. Yellow & red cars. 4819 WILLOW-BROOK AVE. Ph. 597198.

4 LARGE rooms, all conveniences, many luxuries, tile mantel, bath & sink, pkge. locker, garage. Janitor. Surrounded by beautiful homes. Responsible adults. 1130 W. WESTMORELAND BLVD. 1 Block West of Hobart.

4 AND 5 rms., beaut. new flats, reasonable. REAL FIREPLACES, separate tile shower baths. 121 N. EDGEMONT. WA. 2267.

7 RMS., mod. upper, sleep. pch., lawn. 1717 N. NORMANDIE nr. Prico. HE. 3993. $42.

4-RM. upr. or lwr., tile sink, bath, shwr. sur. $44. LEMON GROVE, nr. Wavecrest. Immediate occ. HE. 3124

4 RMS., $30-$40, tile bath & sink, bdw. firs., garage. 136 N. ROSEMONT AVE. Close in. MA. 2534.

4-RM., beaut. dec., every mod. conven. $40. 1 blk. car or bus. 1 blk. to school. 4334 HOMEWOOD AVE. HO. 49-J.

4 RMS., lge. sunny ex. bed, spacious kit. $35. 1709 Franklin. Hollywood. HE. 6316.

4-RM. flat, extra fine, healthy location, beaut. Arlington Heights, red. from $1050. 1 blk. Adults. 3218½ W. 22 d.

4 SUNNY rm. uppers, strictly mod., bed, a real home, H car. 339 HELIOTROPE DR. Near Beverly.

4-RM., WILSHIRE, TILE BATH, EXPERT SERVICE, GARAGE, GAR. 16? E. CATALINA. WA. 2402.

4-RM. upper strictly mod., near U. C. S. L. conv. to yellow and red cars. 1031 ½ 36th PL. Ph. 59-4084

4 LARGE rm. flat. 1 bedrm., 2 extra wall beds, steam heat, gar. Vermont & Adams. 1524 W. 37TH ST.

2-RM. flat, large airy rms., 2 doors from Hollywood Blvd. car, nr. ry. to reas. party. $36. 323 S. MANHATTAN PL. WA. 3452.

4-RM. corner flat, also single apts., garages, near Venice Blvd. Reas. HIGH. ARMOUR, 3? Edgewater, S. M.

4 RMS., new, mod. up. dup., all exposures, 2 bedrooms, radiators, gas, close in. 806 Benton Way.

4-ROOM flat in So. Central Hollywood. 1508 A 1518 La Bala Ave., near Sunset and Gower. $46, unfurnished.

4-RM. new sunny upper or lower, at 1? vermont, 1 blk. U. C. S. L. 1? ROBINSON. 1 blk. E. of Hoover.

4-RM. beautiful upper & lower, just remodeled, strictly mod. $40-$45. 143 N. COMMONWEALTH.

4-5 RMS. in hot water, tel. nr. bus, schools. $35. $40. 1030 MANSFIELD. W. Adams car. HE. 4178.

4 RMS., bath, newly dec., ex. bed, stove, water. 10 min. to Bdwy. 1? Adams car. $45. 1767 Burlington

2-RM. Spanish type, beaut. dec. Almost like new. Must be seen to appreciate. $45. 1723 4 AV. EM. 6746

4-RM. up, sunny & attractive. Bit.-in feats. 1670 E. 23RD ST. 2 car.

4 ROOMS, high-class, $35. Lge. rms. north Grauman's. GR. 1576.

4-RM. mod., new dec., close in. 1349 SEATTO. DR. 2546.

4-RM. front, lower apt., D. bed, tile bath, $40. 1945 W. 23RD.

4-RM., tile sink & bath, extra bed, $40. 2321 W. 17TH ST. 7?8544.

4 RMS., gar., nr. school & stores. 1? PRINCETON AVE. DU. 2?76

4-RM. flat & gar. $?0. 819 S. MARIPOSA. Call WA. 2897.

4-RM., bath, pch., shower, gar. $?5. Adults, rent reas. 2?1?? 3RD AVE.

4-RM., UP, attract. lower, D. bed, tile bath, $40. 1?16 S. 12TH ST. DU. 6161.

4-ROOM flat, new, gar. Close in. $50. 148 N. RENO. 534-849.

4-RM. thdr. bungalow flat & gar. $45. 1946 ?2?? E. 1?TH ST. Call 2407.

4-RM. mod., 2 beds, 1 car line. $40. 1?01 S. ARDMORE AT. 2174.

4-ROOM unfurnished flat. 1019½ W. 25TH ST. HE. 1478.

4-R. up, tile bath, sink, ext. bed, gar. $35. 9?0½ S. BERENDO. OAK. 7?58

4 NEW upper south, tiled bk. nook, gar. 861½ N. ALEXANDRIA.

4-RM. new cor., closet bed, bath, sink, gar. reas. 2437 N. NORMANDIE.

4-RM. $36-$37½. N. Hollywood. Dr. Bach $50. Gar. Janitor. TU. 4524.

4-ROOM new upper flat with garage. 1?08 S. FIGUEROA. Phone ?60?1?.

4-R. flat, ideal loc., $42. 2??? W. 1?TH or 2?60 W. WASH.

4 LGE. rms., new, reas. rt. to car. ?r. 2130 Temple st.

2-RM. upper, front built, beaut. st. Gar. low. $65. 1?52 S. Plymouth.

4 RM. flat, disappearing bed, gar. Wilshire. 1109½ S. BERENDO.

4-RM. upper, new. Nr. 4 A. High. 1??? S. Mullen Ave. 7?7?3?.

4-ROOM flat, $?5, modern, like new, hot w., ? min. ?th & Bdwy., adults. Crown Hill car to Boylston, 1 blk. 1?16 ?TH. Ph. 59-4084

4-RM. mod. sunny flats, fireplace, balconies. $50. Hollywood. 5c car & busses. 1?16-1? N. CATALINA. Opens 2487?.

3-RM. New, high class flat. $35, with garage, $40. 2616 LONDON nr. Rampart. GR. 8521 or DU. 997.

3 RMS. & gar., 2 built-in beds, large front porch. $35. 1??? upper nr. Vermont. 2?16 W. 9?TH.

3-RM. flat, str'ly. mod., disap. bed, gar., blk to Western. 2nd-Oxford. Ave. 7?04.

4 RM. mod. 166 E. 39TH. MA. 3855. Lawn. $?0.

3 RM. new upper, ex. bed, heat, nr. Vermont & Melrose. 4?9? Oakwood.

3 RM. upper flat, $?0. Plenty air, sunshine. 2221 W. 16TH ST. 8?4?10

?14-16-18-?0 S. WESTERN AVE. WILSHIRE'S GREATEST SACRIFICE

$?5—THINK OF IT—$?5
REDUCED FROM $150
Beautiful flats, 3 rms. and bath. 2 spacious bedrooms, 2 tile baths. Don't rent until you investigate. A REAL HOME. 1 BLOCK SOUTH OF 2??? Wilshire, cor. Western. DRexel 4981.

?28 S. MARIPOSA.
OPEN FOR INSPECTION
4 large rooms, 2 full baths, Sanitas walls, decorated walls, electrically controlled gas heaters for each flat.
?? FOOT LOT.
Garages and Stores.
We own and operate this flat.
LET BROTHERS
811 S. Vermont. DU. 1?1?.

HANCOCK PARK

Most beautiful 5 rooms in finest section of city. Bath walls tiled. Large rooms. 1 block from car, close to best schools. Ready for occupancy Dec. 1. 1?1? S. Sycamore av. WH. 2?32.

$85—BEAUTIFUL 5-r. upper flat, garage, located at 2427½ SUNSET BLVD., for further information call owner's agents,
JACOBSTERN & SONS, Inc.
Main 2?04. Main 3?05.

IN residential section, 1½ blocks N. Ambassador Hotel, new, unfurnished 5-rm. flats, 2 bedrooms, 2 tile baths, hardwood floors, hand decorated walls, garage and store room.
637 SOUTH ALEXANDRIA AVE.
C. A. EASTMAN, owner.

LOVELY FLAT, REAL BEDRM. WITH WINDOWS ON 2 SIDES. EXTRA BED IN LIVING RM. CONVENIENT TO CAR LINE. CLOSE IN. 3?18 W. 9TH. COR. CATALINA

$40—SEVEN rooms, upper half double. 2?34 GLENDALE BLVD. Phone TR. 2?01.
MRS. ROBINSHAW.

HOLLYWOOD
$45—4 ROOMS, NEW—$45
Strictly mod., extra built in bed. See at 1174 N. ARDMORE, nr. Santa Monica Blvd.

BEAT BARGAIN IN CITY—
5 rooms, $50, 2 bedrooms, garage. All modern, handsomely decorated. 1065 N. A. High School. W. ?4th & Pico cars. 1143 S. WALBRIDGE.

$40, SUNNY, modern, 4-rm. flat, Murphy bed, phone in, Hollywood way, no car, park & school. Also one nicely furnished 1461½ Echo Park ave.

$35 FOR four-room flat with built-in features. Twenty-nine-hundred blk. S. Normandie, location, close to street cars. CALL GLad. 8?06.

$45, UPPER duplex newly finished, 5 large rooms and garage. W. ?4TH nr. Serrano. Call MR. RUSSELL, VAndike 2?61.

LOWER, $55; upper, $45; south exposure, very large, modern, 5-room with garage; tile bath. Richly paved street. 1257 S. PLYMOUTH.

LARGE 4-R. FLAT (tel. installed.) Rent $?5. Open to inspect. 1?28 S. Western ave. EM. 8?72.

BEAUT. 4 rm. flat, 1505 McCadden Pl. nr. Holly High. $55. 2 bedrms. HE. 2841. No gar.

MODERN upper & lower flat. To most desirable people. Rent $47.50. Adults. 814 W. ?7TH ST.

$45, 4-RM. upper, hdwd. firs, sunny rms., disap. bed. Gar. 1870½ W. 24TH ST. West Adams car.

TO LET, high class modern flat in select neighborhood near Westlake Pk. 2918 SUNSET PL. Ph. WI. 2626.

DUPLEX, 5 rooms, 2 baths, upstairs, 4 rooms downstairs. Ph. DR. 7407.

HANCOCK Park, new 5-rm. porch, gar. $?5. 1?28 S. Detroit. WH. 2142.

DESIRABLE 7 & 9-RM. FLATS. 3?? S. RAMPART. PH. MO. 7?05.

TO LET—FLATS—
Unfurnished
West and Northwest

NEW mod. 5-rm. flat, gar., tile bath & sink, $60. 2521 VENICE BLVD.

1?20 W. 21ST. Ideal 5-rm. upper, sunny, newly dec. 2 adults, gar. $45.

540—UPPER OR LOWER 4-RM. GAR. $40 N. VIRGIL AVE. 550044.

South and Southwest

5-RM. MODERN FLAT, 3491½ S. FIGUEROA. $50. 1?02 WASHINGTON BLDG. MU. 2641.

5-RM. flat, $50. Gar. $5 extra, can sort, suit for ofc. 4416½ S. Vermont.

5-RM. brand new modern tile bath & shower, $?4 ?TH PL.

4-RM. & garage, modern in all respects, hardwood floors throughout. On Dalton ave. car line. $?5 mo. W. M. WILSON, 1580 W. Vernon ave. UN. 0?77.

4-RM. bdrm., extra bed, rar. w. nr. grammar & L. A. High. 4506 VENICE BLVD. 7851?. Ph. gar.

4 LGE., rms., bit.-in bed, store rm., gar., $50. 2959 W. 147?? ST., nr. Western.

4-RM. flat, extra fine, healthy location, beaut. Arlington Heights, red. from $1050. 1 blk. Adults. 3218½ W. 22 d.

4 SUNNY rm. uppers, strictly mod., bed, a real home, H car. 339 HELIOTROPE DR. Near Beverly.

4-RM., WILSHIRE, TILE BATH, EXPERT SERVICE, GARAGE, GAR. 16? E. CATALINA. WA. 2402.

4-RM. upper strictly mod., near U. C. S. L. conv. to yellow and red cars. 1031 ½ 36th PL. Ph. 59-4084

4 LARGE rm. flat. 1 bedrm., 2 extra wall beds, steam heat, gar. Vermont & Adams. 1524 W. 37TH ST.

2-RM. flat, large airy rms., 2 doors from Hollywood Blvd. car, nr. ry. to reas. party. $36. 323 S. MANHATTAN PL. WA. 3452.

4-RM. corner flat, also single apts., garages, near Venice Blvd. Reas. HIGH. ARMOUR, 3? Edgewater, S. M.

4 RMS., new, mod. up. dup., all exposures, 2 bedrooms, radiators, gas, close in. 806 Benton Way.

4-ROOM flat in So. Central Hollywood. 1508 A 1518 La Bala Ave., near Sunset and Gower. $46, unfurnished.

4-RM. new sunny upper or lower, at 1? vermont, 1 blk. U. C. S. L. 1? ROBINSON. 1 blk. E. of Hoover.

4-RM. beautiful upper & lower, just remodeled, strictly mod. $40-$45. 143 N. COMMONWEALTH.

4-5 RMS. in hot water, tel. nr. bus, schools. $35. $40. 1030 MANSFIELD. W. Adams car. HE. 4178.

4 RMS., bath, newly dec., ex. bed, stove, water. 10 min. to Bdwy. 1? Adams car. $45. 1767 Burlington

2-RM. Spanish type, beaut. dec. Almost like new. Must be seen to appreciate. $45. 1723 4 AV. EM. 6746

4-RM. up, sunny & attractive. Bit.-in feats. 1670 E. 23RD ST. 2 car.

4 ROOMS, high-class, $35. Lge. rms. north Grauman's. GR. 1576.

4-RM. mod., new dec., close in. 1349 SEATTO. DR. 2546.

4-RM., tile sink & bath, extra bed, $40. 2321 W. 17TH ST. 7?8544.

4 RMS., gar., nr. school & stores. 1? PRINCETON AVE. DU. 2?76

4-RM. flat & gar. $?0. 819 S. MARIPOSA. Call WA. 2897.

4-RM., bath, pch., shower, gar. $?5. Adults, rent reas. 2?1?? 3RD AVE.

4-RM. str'ly. mod., D. bed, tile bath, $40. 1?16 S. 12TH ST. DU. 6161.

4-ROOM flat, new, gar. Close in. $50. 148 N. RENO. 534-849.

4-RM. thdr. bungalow flat & gar. $45. 1946 ?2?? E. 1?TH ST. Call 2407.

4-RM. mod., 2 beds, 1 car line. $40. 1?01 S. ARDMORE AT. 2174.

4-ROOM unfurnished flat. 1019½ W. 25TH ST. HE. 1478.

4-R. up, tile bath, sink, ext. bed, gar. $35. 9?0½ S. BERENDO. OAK. 7?58

4 NEW upper south, tiled bk. nook, gar. 861½ N. ALEXANDRIA.

4-RM. new cor., closet bed, bath, sink, gar. reas. 2437 N. NORMANDIE.

4-RM. $36-$37½. N. Hollywood. Dr. Bach $50. Gar. Janitor. TU. 4524.

4-ROOM new upper flat with garage. 1?08 S. FIGUEROA. Phone ?60?1?.

4-R. flat, ideal loc., $42. 2??? W. 1?TH or 2?60 W. WASH.

4 LGE. rms., new, reas. rt. to car. ?r. 2130 Temple st.

2-RM. upper, front built, beaut. st. Gar. low. $65. 1?52 S. Plymouth.

4 RM. flat, disappearing bed, gar. Wilshire. 1109½ S. BERENDO.

4-RM. upper, new. Nr. 4 A. High. 1??? S. Mullen Ave. 7?7?3?.

4-ROOM flat, $?5, modern, like new, hot w., ? min. ?th & Bdwy., adults. Crown Hill car to Boylston, 1 blk. 1?16 ?TH. Ph. 59-4084

5-RM. mod. sunny flats, fireplace, balconies. $50. Hollywood. 5c car & busses. 1?16-1? N. CATALINA. Opens 2487?.

3-RM. New, high class flat. $35, with garage, $40. 2616 LONDON nr. Rampart. GR. 8521 or DU. 997.

3 RMS. & gar., 2 built-in beds, large front porch. $35. 1??? upper nr. Vermont. 2?16 W. 9?TH.

3-RM. flat, str'ly. mod., disap. bed, gar., blk to Western. 2nd-Oxford. Ave. 7?04.

4 RM. mod. 166 E. 39TH. MA. 3855. Lawn. $?0.

3 RM. new upper, ex. bed, heat, nr. Vermont & Melrose. 4?9? Oakwood.

3 RM. upper flat, $?0. Plenty air, sunshine. 2221 W. 16TH ST. 8?4?10

?14-16-18-?0 S. WESTERN AVE. WILSHIRE'S GREATEST SACRIFICE

$?5—THINK OF IT—$?5
REDUCED FROM $150
Beautiful flats, 3 rms. and bath. 2 spacious bedrooms, 2 tile baths. Don't rent until you investigate. A REAL HOME. 1 BLOCK SOUTH OF 2??? Wilshire, cor. Western. DRexel 4981.

?28 S. MARIPOSA.
OPEN FOR INSPECTION
4 large rooms, 2 full baths, Sanitas walls, decorated walls, electrically controlled gas heaters for each flat.
?? FOOT LOT.
Garages and Stores.
We own and operate this flat.
LET BROTHERS
811 S. Vermont. DU. 1?1?.

HANCOCK PARK

Most beautiful 5 rooms in finest section of city. Bath walls tiled. Large rooms. 1 block from car, close to best schools. Ready for occupancy Dec. 1. 1?1? S. Sycamore av. WH. 2?32.

$85—BEAUTIFUL 5-r. upper flat, garage, located at 2427½ SUNSET BLVD., for further information call owner's agents,
JACOBSTERN & SONS, Inc.
Main 2?04. Main 3?05.

IN residential section, 1½ blocks N. Ambassador Hotel, new, unfurnished 5-rm. flats, 2 bedrooms, 2 tile baths, hardwood floors, hand decorated walls, garage and store room.
637 SOUTH ALEXANDRIA AVE.
C. A. EASTMAN, owner.

LOVELY FLAT, REAL BEDRM. WITH WINDOWS ON 2 SIDES. EXTRA BED IN LIVING RM. CONVENIENT TO CAR LINE. CLOSE IN. 3?18 W. 9TH. COR. CATALINA

$40—SEVEN rooms, upper half double. 2?34 GLENDALE BLVD. Phone TR. 2?01.
MRS. ROBINSHAW.

HOLLYWOOD
$45—4 ROOMS, NEW—$45
Strictly mod., extra built in bed. See at 1174 N. ARDMORE, nr. Santa Monica Blvd.

BEAT BARGAIN IN CITY—
5 rooms, $50, 2 bedrooms, garage. All modern, handsomely decorated. 1065 N. A. High School. W. ?4th & Pico cars. 1143 S. WALBRIDGE.

$40, SUNNY, modern, 4-rm. flat, Murphy bed, phone in, Hollywood way, no car, park & school. Also one nicely furnished 1461½ Echo Park ave.

$35 FOR four-room flat with built-in features. Twenty-nine-hundred blk. S. Normandie, location, close to street cars. CALL GLad. 8?06.

$45, UPPER duplex newly finished, 5 large rooms and garage. W. ?4TH nr. Serrano. Call MR. RUSSELL, VAndike 2?61.

LOWER, $55; upper, $45; south exposure, very large, modern, 5-room with garage; tile bath. Richly paved street. 1257 S. PLYMOUTH.

LARGE 4-R. FLAT (tel. installed.) Rent $?5. Open to inspect. 1?28 S. Western ave. EM. 8?72.

BEAUT. 4 rm. flat, 1505 McCadden Pl. nr. Holly High. $55. 2 bedrms. HE. 2841. No gar.

MODERN upper & lower flat. To most desirable people. Rent $47.50. Adults. 814 W. ?7TH ST.

$45, 4-RM. upper, hdwd. firs, sunny rms., disap. bed. Gar. 1870½ W. 24TH ST. West Adams car.

TO LET, high class modern flat in select neighborhood near Westlake Pk. 2918 SUNSET PL. Ph. WI. 2626.

DUPLEX, 5 rooms, 2 baths, upstairs, 4 rooms downstairs. Ph. DR. 7407.

HANCOCK Park, new 5-rm. porch, gar. $?5. 1?28 S. Detroit. WH. 2142.

DESIRABLE 7 & 9-RM. FLATS. 3?? S. RAMPART. PH. MO. 7?05.

TO LET—HOUSES—
Furnished
West and Northwest

3-ROOM bungalow, wall bed in living room, near Western & Santa Monica, but on finest street, garage, $50. Ph. GL. 5411.

2 ROOMS fur., 2 double beds, overstuffed, 1 block 2-5c. of Adams, ½ block W. of Vermont. Reas. rent. 1423 DANA ST. BE. 5959.

5-RM. MODERN FLAT, 3491½ S. FIGUEROA. $50. 1?02 WASHINGTON BLDG. MU. 2641.

5-RM. flat, $50. Gar. $5 extra, can sort, suit for ofc. 4416½ S. Vermont.

5-RM. brand new modern tile bath & shower, $?4 ?TH PL.

4-RM. & garage, modern in all respects, hardwood floors throughout. On Dalton ave. car line. $?5 mo. W. M. WILSON, 1580 W. Vernon ave. UN. 0?77.

4-RM. bdrm., extra bed, rar. w. nr. grammar & L. A. High. 4506 VENICE BLVD. 7851?. Ph. gar.

4 LGE., rms., bit.-in bed, store rm., gar., $50. 2959 W. 147?? ST., nr. Western.

4-RM. lge. bed, garage, close in. ?74?½ W. 40TH PL. Ex. 5959.

4-RM., ideal, clean, mod. flat, exc. loc. $45. Adults. Gar. 1474½ W. 82ND.

UNFURNISHED flat, four rooms with garage, $?5. 1??? E. 4?TH ST. Large rooms, newly decorated. 1818 ROOSEVELT, near Washington, or GEO. H. NEWTWIG, Building.

NEW 4-rm. flat, hwd. firs., built-in features, mod. $?9 W. 53RD ST.

East and Southeast

5 LARGE, RMS. SUIT. TO SUBLET. PART. RENT REAS. 1?39 SANTEE

4 LGE. rms., private bath, close in, nr. 2 car lines. $?5. 817 E. 23rd st.

TO LET—HOUSES—
Furnished
West and Northwest

14-RM. mod. house, 3 baths & shower. Completely furn. (Antique) double gar. (AT WILSHIRE BLVD.) Overlooking Ambassador Hotel. 628 S. KENMORE AVE. WA. 0439.

12-RM. beaut. appointed Wilshire home. Elegantly furn. Piano, or pr. to reap. party. $?50. ?2? S. MANHATTAN PL. WA. 3452.

11 RMS. FURN., 2 BATHS. DBL. GAR. $?5. 1?? E. ARDMORE. DU. 5?24.

10-ROOM 2-story house, 4 bedrooms & sleeping porch upstairs. 2 bedrooms down, 2 garages, 2 rooms & bath. Close in. Call owner, ?? HOLLYWOOD. GL. 4?06. Or 3?61 E. EM. ?10?. Reasonable.

Beautiful rooms, comp. furnished. Persian rug, overstuffed. 2 large bedrms., one with running water. Immediate occupancy. EM. 3?06.

5 RMS., exceptionally well furn., 2 baths, nicest loc. in Hollywood; garage, adults. 1416 FULLER AVE. Ph. GR. 4?09.

5 RMS., 5 bedrms., piano & latest furniture. Can sublet rms. $45. incl. gas, lights & water. 307 N. CONNONWELL.

5 RMS., piano, garage, gas furn. 2 blks. from ?th and Vermont. 3046 LEEWARD.

5 RMS. Wilshire dist., corner. Quiet pr. Beautifully furnished. A real bargain. $1?50? DR. ?147.

3-ROOM mod. bungalow, $?5, overstuffed furn., 2 bedrms., gas, lights. 2??? 5TH ST. ?64?5?.

5 RMS. completely furnished. Garage. 5402 La Mirada. Hollyw'd. GL. 8881.

3-ROOM attractively furnished bungalow, fine district, close to car line, twin beds. $175. Open Sunday. Call RENTAL DEPT. of
J. W. HECKER, JR.
407 S. Western ave. DUnkirk 3009.

2-ROOM completely furnished, 3 large bedrooms, telephone installed, fine yard. No objection to children. Desirable home. $90. 818 N. 17TH ST. AT. 9475.

7 ROOMS, Hollywood, 1?26 N. Bronson, beautifully furnished, completely furnished, comfortable house, grand piano. Call any time.

7-RM. level, mod. bung., on cor., 5 bdrms., 2 bath, sunset, 1? mi. to L.A. or Holly. $85. DR. 2065.

7-RM. beautiful home, everything new, $100 or less. best view in city. 1?2? Micheltorena. Gl. 1?1?.

7-ROOM nicely furnished bungalow, sleeping porch, gas furnace, fruit, close in. 117 S. BENTON WAY.

7-ROOM Spanish bung., excl. 2 bedrooms. HIGHLAND PARK DR. ?0?. $?50 mornings and evenings.

6-RM. cor. bung., especially suitable for doctor, also consider sharing with responsible party. Reas. rent. 100 S. Larchmont. WH. 1?21.

6-RM. house, will be vacant Dec. 8. 1?18 S. MARYLAND, Glendale.

6 RMS., comp. furn., Bkfst. nook, sleep. porch, tile shower, inlaid floors. Ambassador dist. DU. 4139. Gar. Red. $1?5. 827 S. FEDORA.

6-ROOM bungalow, Westlake district. Beautifully furn. Double garage. Phone. $?5. DU. 2959.

6-RM., 3 bedrms., dbl. gar. Piano, electric washer, children. ?015 Hampton Drive, Gr. Manager apts., Junction Gr. & Hampton.

6-RM. house, elegantly fur., oriental rugs, paintings, grand piano, nr. Ambassador. Adults only. DU. 6?13.

6-RM. new stucco, dbl. gar., 2 bedrms., tile bath, fireplace, fine oriental rugs, overstuffed; adults, lease. HE. 8?14

6 LARGE rooms, double sleeping porch, garage. 2?48 FRANCIS AVE. Phone HEmlock 11??; after 6?.

6-R. bung. sl. pch. piano, o'stuff. gar. 264 S. BURLINGTON. 62563 or EM. 3571.

6-RM. view home, N. of Los Feliz & Western. Lge. grounds. Ex. piano. $?5. 1?41 N. Hobart Blvd. HE. 2?16.

6-RM. bung., W. Holly, compl. furn., piano. ?021 Lexington. GL. 2811.

6 RMS. bkfst. nook, gar. Piano, overstuffed. $?? N. Commonwealth.

6-RM. furn. cottage, adults. W. of 3 cars. 5?? N. MAGNOLIA AVE.

6 RMS. & gar. $55. 3 blks. W. of Vermont & Wash. 1?2? Grover St.

5-RM. STUCCO BUNGALOW
FIREPLACE. WILTON RUGS. OVERSTUFFED. FURN. Ph., gar. 4457 W. 5?H ST.

5 LARGE, sunny rooms, 2 bedrooms, fireplace. Close in, near school. $40. 5?? Coronado Terrace. DU. ?215.

5 RM. mod. bung. Newly dec. 1464 N. WILTON PL. $?0. Adults. HO. 2059. No agents. Perm. tenants desired.

5-RM. new duplex, furn. or unf. $40? Manhattan Pl. Adults.

5 ROOMS, very attractive Holly. Blk Highland. 1?89 McCadden. GL. 4?26

5-RM. bungalow, beautifully furnished. 2120 3RD AVE. EM. 8?63.

4 ROOMS, cutest bungalow in Hollywood, $45, plus line, phone, garage. Very attractive; wonderful surroundings.
HILLHURST GARDENS.
1065 Hillhurst ave. 59?283.

4 LARGE rooms, beautiful stucco bungalow, tile bath, shower, wonderful location, close to both Western and Santa Monica car lines, markets etc. Adults, $?2?½ ROMAINE ST.

4-RM. single bung. Rear. SUN ALL DAY. Nicely furn. 3 beds. Convenient to stores & cars. Gar. included. (CORY HOME.) $?5. 2?2? 2ND AVE. EM. 6?84.

4-ROOM bung., handsomely furn., real fireplace, tile bath & sink, phone in, extra bed, every conv., close to cars. $?5. W. 28TH PL., cor. 4th ave.

4-RM. stucco, extra bed, Hollywood Gardens, Holly. Steam heat, spacious grounds. Ideal home for discriminating people. 1?40 N. Highland ave.

6 ROOMS, $65. Completely furn. bungalow. Near foothills. Phone & garage. 2066 Hillhurst ave. 597?42.

4-RM., $?0, cosy bung., 2 bedrms., 2 blks. north Holly., 4c car. 1?69 Childs ave., Hollywood June. 59?697

4-RM. beaut. furn. bung. Less than 2 blks. Forum Theater. BE. 6161.

4-RM. bung., nicely furn., Extra bed room. 1??? Micheltorena. GL. 1?1?.

4-RM. mod. bung., nicely furn., ph., gar. $45. 1709 Morton. DR. 0?06.

6 RMS., $50. Holly. 2 bedrms. Nr. car and schools. 518 N. VAN NESS.

5 RMS., 2 bedrms., 2 baths, music rm. and den combined, radio, baby grand piano, roof studio, large grounds. Gardener pd. $?50. HE. 5?42.

TO LET—HOUSES—
Furnished
North and Northeast

5-RM. furn. house, sleep. pch., near good school. $56. 4013 BERNICE. C. A. 1?71.

4 RMS., nicely furn., ph. & water pd. $45. $55 N. Ave. 53. GA. 3528.

4-RM. mod. house, furnished. $30. Sullivan. 4?02 S. Huntington Dr.

2 RMS. mod. bath, gar., adults. $30. 3827 BALDWIN ST.

TO LET—7-rm. house, partly furn. $85. to permanent tenants. Water paid. Large lot, near new high school. 1443 ROCK GLEN, ½ blk. E. of Verdugo Rd. Glendale.

$30, 4-rm. bung., comp. furn., gas, elec. & water. inc. 1509 Lavota ave.

TO LET—BUNGALOWS—
In Courts
Furnished

5-RM. furn. bung., 2 bedrms., gar., phone, shower, $?5. 1?19½ W. 1?TH. ½ blk. N. Hol. Blvd. Franklin Ct. 1?12 N. HARVARD.

5 & 6-RMS. very cosy, 2 & 3 beds, parking space, $?5 to $45. Apply 141 W. ?7TH ST. AT. 7?26.

6-RM. beautifully furnished bungalow, 1 bedroom, also disappearing bed, all tile, fireplace, excel. neighborhood. 4?09½ BURNS AVE. off N. Vermont nr. University of So. Cal. Phone TU. 5?25 or 5?61?9.

4 RMS. & bath, near stores, schools, colleges, cor. Hollywood, $40. Call 4114½ MONROE ST.

4 RMS., overst. furn. 2 beds, linen, silver, U. & ? cars. $50. 1?2?? W. ?5TH.

4-RM., 2 bds., gar. Beaut. artistic court nr. Ambass. 920 S. Berendo st.

4-RM. mod., beaut. court. $45. 1406 ½ 41st pl. Cor. 4?th ave. W. car. 7?2?18

3 RMS., adorable bungalow, furn. or unfurn., spacious court garden, beaut. view, 5 blks. from Sunset Blvd. & Echo Park ave., rent reasonable, gar. Apply office on premises. AUGUSTA TERRACE. 1464½ Fairbanks Place.

3-RM. court bungalow, like rog would furnish for your own home. $45. Also one 3-rm. unfurnished at $30. Newly decorated. 939-943 GL. 2?38 or call at 4856 FOUNTAIN AVE. Hollywood.

3-RM. bungalow completely furnished. 2 beds. $37.50. Close in, northwest. 1 blk. to car, 10 minutes to 6th & Broadway. 2?46 DUANE ST. Phone ?7?6 or 2?23.

3-RM. lovely front bung., nicely furn. Inquire 3064 LEEWARD AVE.

ADREAM
$1?2? DE LONGPRE—HE. 4850.
New individual bungalow beaut. furn. in velour overstuffed and mahogany. Every Comfort. Ideal Location. Rent Reasonable. Gar. Nr. Normandie. Gar., Tel. RENT VERY REAS.

1?36 NORTH BERENDO NEAR FOUNTAIN. Attractively furn., ultra-modern dbl. beaut. bungalow, privacy, phone, lights, water paid. Cont. hot water. Nr. 3 car lines & 2 bus lines. Very reas. to permanent party.

MONTELEONE COURT
Most desirable cozy bung., 1-2 real bedrms., exceptionally well furn. Ph. Gar. Must be seen to be appreciated. 1?22 3-4 N. Normandie.

$1?.50 WK.—$40 MO. WEST. DIST. Free parking, new beaut., compl. furn., 2 & 3-rm. bungs., phones. 1027?4 Court st. W. A. 4195. C. or Holly car to W. Beaudry. 1 blk.

EDGECLIFFE COURT
BEAUTIFUL GARDEN, CLOSE IN
3 lge. rms. and bath. 2 beds. Reas.
1??? EDGECLIFFE DRIVE.

$35. DELL COURT. 4?11 W. Washington. Good location, single apt., modern, furnished in overstuffed; suitable for couple.

FRONT separate house, new and artistically furnished. Adults. Garage. Rent, $?5. NIGHT ST., 1 blk. S. of Melrose, off Wilton.

EXCEPT. attract. beaut. furn. 5-rm. bungalow, bedrms. close in, very select. 2?18 Douglas ave. 1 blk. No., of Sunset Blvd., Hollywood way.

WILSHIRE TERR., 404 S. Alvarado. 4 rms. and bath. Large lge. closets, tile bath, shower, space ground. 1 blk. N. Westlake Pk.

BRAND new up to date apts., separate furn., $35 mo. 1563 W. 39TH PL.

$25—1238 W. 39TH PL. Court sale, furn.—fine gas. elec., hdw. ph. 1?? rms.

$50—4 rooms, beaut. fur., bedrm. upstairs. 2918 WISCONSIN PL., near Expos. Ph.

ARGYLE COURT, 4 rms., furn., Nr. Normandie Ave. Car. 2014½ ARGYLE

QUAINT village, Hollywood French Normandie bung. 5?18 FERNWOOD

Unfurnished

4 & 5-rm. individual bungalows & garages, brand new. Delightful, beaut. loc., $35 up. 1421 W. 5?8T.

6-RM., Westlake dist., Spanish bung. Close in, mod. artific. heat, rent also flat. Apply 522 Carondelet.

4-RM. fine stucco bung., wall bed, tile bath. $42.50. 6420 DE LONGPRE.

4-RM. new stucco, tile bath, gas rad., $30. Nr. 4 car l. 2?04 ½ 61 st. RMS. $42.50. Gar., gas range, piano. 226 N. LAKE. DR. 5?64.

4 RMS., $50, new stucco bung. Gar. Adults. 1249 Hyperion ave. BE. 3?25

3-RM., very attractive Spanish bungalow, all artistic, nr. stores, theaters, cars and bus. Janitor service. Reasonable. 4578 SANTA MONICA BLVD. NO. ?FE. 5?51.

3-ROOM & 2-room court units, part furnished, $?? & $40. 1039 S. NEW HAMPSHIRE.

4 RMS. mod. built-in features, gar. $?5. 2 blks. E. Glassell Pk. 3544 THE PASEO.

HOLLY. Owner's complete and magnificent home, above Holly. Blvd., cent. loc. No agts. GR. ?402.

WESTLAKE RENTALS—
WILSHIRE AT ALVARADO. DU. 8881.
2405 WEST SEVENTH

HOLLY.—Finest loc. Beaut. home, never before rented. On appt. HE. 2121 or HE. 2098. 2 apts.

¼ DOUBLE house, 4 large rms., well furn., 2 beds, ¼ blk. U car line. $40. Ker at 1074½ W. 81ST ST.

GET OUR FREE RENTAL LIST.
HANNA, 2?? S. HOLLY. GR. ?1?7.

FURN., 6-room individual house, dbl. garage, $110. OWNER, GR. 5?03

NORTH of Hollywood Blvd., 2 bedrm. bungalow, $?5. Ph. GL. 4?14.

WILL share Beverly bung., $45. 235 S. PALM DR. OX. 5?66.

South and Southwest

5-RM. mod. bungalow, $55, overstuffed furn., 2 bedrms., gar., large lawn. 2074 W. ?9TH ST. 7?6?56.

6 RMS. rent free to couple with small daughter to share impartially with owner and 5 yr. daughter. 1453 W. 49TH ST. VE. 6443.

6 ROOMS, $50 mo. 449 W. ?61?? ST. Furn. or unfurn. 2 beds, piano, gar. Pacific & Figueroa.

HOLLYWOOD RENTAL SPECIALIST. Furn. or unfurn., we meet your needs. 5?31 HOLLYWOOD BLVD. HE. 9?56. Call for appointment. Holly. 7?06.

HOLLYWOOD RENTALS
Furnished—Unfurnished
Call THE FRANK MELINE COMPANY
4?27 Hollywood Blvd. Holly. 67?1.

HOLLYWOOD RENTALS
Free auto service, furn. or unfurn. in Hollywood.
GEISEL
With the MARION CO., HO. 4?12.

$?00 OUR home, 4-room modern upper duplex, furnace, garage, yard, piano, furnished or unfurnished, or world tour. References. 547 S. NORTON AVE. WH. ?922.

MOD. furn. or unfurn. 2 to 5 rms., bath, apts., high ground, near W. & A. cars. $?7.50 to $100. Call any time. Will show you in my car. MRS. CHAPMAN, 2?23 S. Bronson. EM. 5?14.

FREE RENTAL INFORMATION
FREE AUTOMOBILE SERVICE
HARRY GROSSMAN
?03-4-5 Haas Bldg. TUcker 2471.
7th and Broadway. TUcker 4574.

1?11 So. Burlington ave. Beaut. fur. 5-r. flat, $?5. Immaculate furn

FURNITURE—HOUSEHOLD GOODS—Wanted

WANTED—
Furniture & furnishings, complete homes or single pieces, both in high-est and medium grades. for Spot Cash. We are the largest cash buyer of used furniture on the Pacific Coast and am in a position to pay you a fair price. Will call, appoint-ment at your convenience. You will be pleased with my method.

LEWIS H. HART. TRinity 3981.

WANTED—FOR CASH. FURNITURE AND HOME FURNISHINGS IN ANY QUANTITY UP TO $50,000. ALSO Antiques, Art Pieces, Orien-tal and Domestic Rugs, Silverware, Jewelry, Musical Instruments, etc. WE ALSO SELL ON COMMIS-SION. ADVANCE CASH ON CONSIGN-MENTS. H. F. BALL CO., 162 W. 7th st. TU. 6314.

WE NOT GET THE MOST MONEY FOR YOUR FURNITURE, RUGS AND FURNISHINGS? WILL PAY MORE CASH? REMOVE AT YOUR CONVENIENCE; CALL SECURITY AUCTION HOUSE. Mitchell 4141. or HUmbolt 2149.

YOU want to sell your fur-niture. We want to buy it. We pay cash at top mark-et prices and take it away —no trouble to you. CAL. C. F. CALHOUN & CO. Auctioneer, Inc. Arrioga 2424.

GIVE US THE PRIVILEGE OF FIGURING ON YOUR USED FURN. AND HAVE THE OPPORTUNITY OF MORE MONEY FOR IT. Call HUmbolt 2149. RTE. 8 SUNDAY, ANG. 2953.

PEERLESS AUCTION HOUSE, we're now. We need furniture. Pay high-cash prices. 1801 WESTERN. GL. 4001.

DON'T SELL
your furniture until you see me. I will pay more for it than remove it at your convenience.
Call HUmbolt 4517.

SOUTHWEST AUCTION HOUSE PAYING MORE FOR USED FURNITURE, RUGS AND PIANOS THAN ANYONE IN THE CITY. TO BE CON-VINCED, CALL HUm. 6240.

USED stoves, furniture and house-hold goods. Exchanges on new goods. OVERELL'S, 715 and 717 Main. TR. 7361.

WANTED—Oriental rugs, top prices paid. Marling & Co., 202 Citi-zens Nat. Bank. VA. 8092. TU. 1-2-3.

WHO is the man that pays more for used furniture than any other dealer? Call us and you will find out. PLATT AUCTION HOUSE.

THE GREAT WESTERN AUCTION HOUSE will pay more for your furniture & rugs. Any amount. WE. 1877.

USED household and office furn. highest cash prices paid or exch. F. W. Dubs Furniture Co., 329 E. 7th st. MA. 4189.

CALL TR. 9684. I need rugs, furn. and bedding. Cash. No dealers.

CALL WE. 5571. Will buy your furn., rugs and linens. High prices.

WE PAY MORE for used furniture, rugs, pianos, stoves, etc. Call us before you sell. Main 8124. 1016 S. HERALD PL.

WE PAY Tuesday all day at 816 Main. Furniture and rugs at our own price. DAN FELDMAN.

W. davenport, 7-ft. wal. bed, dresser, set, 2-pc. wal. set, 6-pc. oak dining set, $225 cash. UN. 1038.

WANTED—Furniture, rugs, stoves and bedrm. suites. Pay more. Victrola, rugs. 1127 Main. TR. 6459.

WHO is the man that pays more for used furniture than any other dealer? Call us and you will find out. PLATT AUCTION HOUSE.

WE PAY MORE for 3-rm. household furniture. Call MAin 8124.

WE GREAT WESTERN AUCTION HOUSE will pay more for your furniture & rugs. Any amount. WE. 1877.

MUSICAL INSTRUMENTS—For Sale and Exchange

THIS is Baby Grand Week at the big Pacific Piano Store. Come in and get your choice of the world's best makes at the lowest prices. Easy terms. Such makes as Kimball, Cable, Lyon & Healy, Cable-Nelson and a host of others. Prices are low. Pay as little as $25 down and a little each month, or $50 down and $10 per month. Or rent, on purchase price to apply if you make in stock later. Don't miss this sale. It offers the most wonderful bargains we have priced them so low quickly. Visit the big store on Broadway. Next door to Or-pheum Theater. Phone TR. 8171.

A SMALL PAYMENT DOWN
and $10 or $15 a month
WILL PUT
A PLAYER PIANO
In Your Home
and players of reputable make!
MAY WE EXPLAIN OUR CONVENIENT PURCHASE PLAN TO YOU?
HIRKEL MUSIC CO.
446-448 S. Broadway
Branch
2403 W. 7th st.

NEW PIANOS RENTED, $3 MO. PLAYERS, $4.50 MO. BABY GRANDS, $6 MO. ALL RENT AP-PLIES TO PURCHASE PRICE IF YOU DECIDE TO PURCHASE LATER. PIANOS RENTED AS LOW AS $2 PER MO. PLAYERS $5 MO. FREE RIDE AND DELIVERY. PRICES REDUCED $75 UP. PLAYERS REDUCED $150 UP. OPEN EVE-NINGS. 1ST FLR. 7TH ST. NR. BROADWAY. RIVERA ST. CAR. MR. 3445.

ORGAN SAXOPHONES; choice of Buescher saxophones. Easy terms. Also a superb piano for $125. Write for catalog. FREE private lessons. Let us tell you why SAXOPHONE LEAD under direction of Rudy Wiedoeft, former soloist Sousa's Band. Only place in world's great-est saxophone factory. Open nights. 1228 S. Hope. WE. 1228.

SAVE time and money if you want to get a good piano, new or used mod-el in player, upright, baby grand or concert grand. Visit the Pacific Piano Co. for special terms on rental pianos. Phone TRinity 3181 and we will give you full details or we will call at your home, if you will phone address, including the num-ber of rooms in apartment, and one of several homes will be selected for your parlor inspection. Pacific Piano Co., 3rd floor entrance, 1-room size, $3 per month; 2-room size, $4 per month; 3-room size, $5 per month; 4-room size, $6 per month. Pacific Piano Co., 3rd floor, 1-room size, $3 per month; 2-room size, $4 per month; 3-room size, $5 per month; 4-room size, $6 per month. Pacific Piano Co., 3rd floor entrance

AUTOMOBILES, ETC.—Miscellaneous

Sedans for Sale

CHEVROLET sedanette, latest series, 1925, snubbers, lacquer finish. Looks and runs like brand new. Sacrifice. New car, Terms arranged. $100 down. 507 S. FLOWER.

CHEVROLET 1923 sedan, refinished, sport gray by lacquer process. Investigate our low price. J. V. BALDWIN, 1417 S. Figueroa.

CHEVROLET 1925 COACH LIKE NEW. MAY BE EXPRAS. Duesenberg Agcy., 3900 S. Figueroa.

CHEV. sedan, '24, new paint, good shape, $400. Terms. 1301 S. FIGUEROA.

CHEV., sedan, '23, repaint., ovhld., 1 new tires, $40 dn. VA. 2890.

CHRYSLER coach, 1926 model, brand new, only driven 2500 miles, balloon tires, bumpers, trunk, every known extra, sacrifice new car, great big liberal discount. tms. arranged. $1050 dn. 507 S. Flower

CLEVELAND 6 SEDAN, '24. Beautiful Duco finish, new balloon tires, 4 whl. brakes, bumpers, guar. mech. Real value, easy terms. 707 S. HERBERT ST.

1763 S. Figueroa. WE. 4328.

CLEVELAND De Luxe sport coach, latest series 124, 14 wonderful coats throughout. Fully guar. Bals. $185 dn. 1949 S. FLOWER.

DODGE 1924. BUSINESS MAN'S SEDAN. New Duco, very good rubber, fully equip. A-1 condition. See this barg. 1454 S. Figueroa. OPEN EVES. & SUNDAYS.

DODGE sedan, velour upholstering, 1925, balloon tires, disc wheels, new-est finish; only driven few thousand miles. Sacrifice. $1050; terms arranged. 2255 S. Figueroa. Flower.

ESSEX coach, latest series, 1924 model, bumpers, snubbers, flower vases, every known extra. Sacrifice, $415; terms arranged. $125 down. 507 S. FLOWER.

ESSEX coach, 23, 8 balloons, bump., etc. Guar. 1 yr. VA. 2899.

ESSEX COACH, 1925, $495. Driven 3000 miles, 3221 W. Wash.

FORD 1923 SEDAN $295. Good finish and tires. Fine mechanically, extras. Easy terms. PAUL G. HOFFMAN, INC. 1256 S. Figueroa. WE. 2421. OPEN SUNDAY & EVENINGS.

FORD Fordor, late model, balloon tires, mechanically guaranteed. $345. Terms. CAREY-DAVIS-CLICH. 2145 W. Wash.

FORD 5-door sedan, 1922, first-class cond., must be sold; price $195. At Auto Sales Co., 304 E. 17TH ST.

FORD 4-dr. sedan, $295 645 S. HOPE. TR. 6816.

FRANKLIN sedan, will sell very reas. Call my office. BE. 2911.

HUDSON COACH 1926 MODEL. A-1 CONDITION. MANY EXTRAS. BEST BUY IN LOS ANGELES FOR 1926. WALTER M. MURPHY MOTORS COMPANY. TRinity 8616. 942 S. HOPE.

HUDSON COACH. LIKE NEW. '25. Lots of extras. $950 down. Hurry!

1911 WEST 7TH ST.

HUDSON coach, 1925, disc wheels, bumpers, balloon tires, windshield wings, trunk, original finish, only driven 5700 miles, sacrifice, terms arranged, $155 down. 507 S. Flower

HUDSON coach, 1924. Refinished in stat. blue. Duco. Disc wheels, extras and carries usual guarantee. $785. Open evenings and Sundays. 1454 S. FIGUEROA. VA. 0789.

HUDSON '25 sedan. Just like new. Only driven 2000 miles. 6 balloon tires. 1 brand new. Save yourself some money. $1695. Terms arranged. 909 S. HOPE. Open evenings.

HUDSON coach, very latest series, brand new, never run a mile. Taken on trade. Must sacrifice, great big discount. Terms arranged. $1195 dn. 507 S. FLOWER.

HUDSON, 1926 brougham. Brand new. A snubber sacrifice. $50 down. Bal. yrs. 1926 W. 20TH ST. cor. Westlake.

HUDSON coach, 1923, good rubber, new paint, mech. perfect, a remarkable car. Mon. 1205 S. OLIVE.

HUDSON touring limousine, 1917, special job, splendid condition, good rubber, Duco, disc wheels, snubbers, etc.

HUDSON '25 model coach, original finish, disc wheels, 5 balloon tires. extras. $850. 524 W. PICO.

HUDSON coach, 1925, disc wheels, other extras like new, $995. $225 down. 1615 W. 7TH ST.

HUDSON COACH—Cheap, small down payment. GL. 2638. 4443 HOLLYWOOD BLVD.

HUDSON brougham, 1925, driven less than 500 mi., bargain for quick sale. No trade. 1610 N. SERRANO.

HUDSON SEDAN, 1924— Just like new, balloon tires. $335 down. 1633 W. 7TH ST.

HUDSON sedan, '25 perfect, barg. Coronado Garage, 2600 W. 7TH ST.

HUDSON coach, '25, 5 balloon tires, snubbers, etc. $795. 1906 S. FIGUEROA. WE. 7041.

HUDSON COACH, '25. $275 down. "Millerized" used cars. 1045 S. Fig.

JEWETT sedan, brand new, very latest series, never run a mile, taken on trade. Must sacrifice. Will accept real discount. Terms arranged. $1195 down. Must sell quick; no reasonable offer refused. 507 S. FLOWER.

JEWETT 1926 SEDAN Like NEW. GUARANTEED & SERVICED. TERMS & TRADES. FAIGE CO. OF SO. CALIF. 2212 S. FIGUEROA. WE. 2421.

JEWETT coach, brand new, very latest series, snubbers, etc. extras. Must sacrifice. Great big discount. $1295, terms arranged. $285 down. 507 S. FLOWER.

JEWETT de luxe sedan, 1924, in fine shape, my equity for sale or trade, for smaller car. Ford preferred, or will sell for cash. Owner, 4358 LA SALLE AVE. UN. 6974.

JEWETT sedan, 1925, brand new, Goodyear tires, Duco paint, bumpers, $595. 1058 S. FIGUEROA. TU. 6886.

JEWETT BROUGHAM 1926, used very little, guaranteed, your car in trade. $1495. Open evenings & Sundays. 2212 S. FIGUEROA. WE. 2421.

JEWETT 1924 COACH REAL BARGAIN Duesenberg Agency, 3900 S. Fig.

JEWETT, latest de luxe coach model, 6-wheel, only $460 cash or quick sale. Small down payment. WA. 5619.

JORDAN sedan, 1924 refinished in Duco, shows care, a real sacrifice, take small car, terms. WA. 9081.

KNIGHT 6 sed., '25, new car guar. Willys-Knight, will sell about 40% off Cost. Used car dept. BROADWAY MOTOR CO., Willys-Knight and Overland Dealers. 861 S. Olive.

LINCOLNS, '22, '24, '25, sedans, new tires, lacquer paint, guaranteed. WEstmore 1506. 1057 S. Figueroa.

LINCOLN '22, 7-pass. sedan, like new throughout. Exceptional buy. Pa. BARBER, Terrace 6706. Pasadena.

MAXWELL 5-door coach, latest, seven-disc wheels, bumpers, perfect finish, every extra. Must sacrifice this new car. Terms arranged. $1150 down. 507 S. FLOWER.

MAXWELL tour., 1923 mod., bumpers, spec. fin., can't tell from brand new, par. terms arr. $100 dn. 507 S. FLOWER.

MOON, 1926 sedan. Latest sport finish, Disteel wheels, car never driven. Owner, $1250 down. 2 years. 1236 W. 10TH. cor. Westlake.

MOON '24 coach, cost $1695, will sac. out of $600 for $350. ME. 2645. 1838 S. HOPE.

MOON, NEW 1926 FORDOR BROUGHAM, sacrifice, private owner. TR. 7621.

NASH 1924 model, 4-door coach, perfect condition throughout. Will sacrifice, might give terms. WH. 5163 between 10 and 12 a.m.

NASH sedan, '23, must be sold at once, beautiful condition, $295. MR. SMITH, 1233 W. 39TH ST. UN. 1697.

NASH sedan, 1924, new Duco paint job, in gdo mechanical condition. Call MR. HANNEN, BE. 2811.

OAKLAND '24 sedan. Just like new, 4 wheel brakes, good tires, several extras. Guarantee and terms. Terms. (New Oakland coach free, inquire Bow.)

REEVE GARTZMANN, INC., 2137 S. Olive. Open eves. & Sun.

PACKARD Str. 8 sedan, 5-passenger, perfect paint & tires. Only driven 31000 miles. Cost new $5700. Must sacrifice. $2895; accept car in trade. Lib. terms arranged. 507 S. Flower.

PACKARD single six sedan, latest, refinished, original finish. Can't tell from brand new. Sacrifice, $1495; terms arranged. $385 down. 507 S. FLOWER.

PEERLESS 1923 SEDAN Painted a beautiful blue, all good tires, A-1 shape, a real buy. "A PLACE TO BUY." PELTON MOTOR COMPANY, MARMON AGENCY. 1945 S. Figueroa. WEstmore 8341

PEERLESS 7-pass sedan, almost new, $2000. 1 lone. $1600. Must go east right now. EM. 8401.

PIERCE-ARROW, series 80, sedan, new, never registered, will be sold below dealer's cost, on account of discontinuing agency. 25% down. Bal. 7%, will take other car in tr. 1209 S. HILL.

AUTOMOBILES, ETC.—Miscellaneous

Sedans for Sale

REO sedan, 1925, only few months old. Must sacrifice now; poultry. Call BE. 2611. MR. WILSON.

RICKENBACKER 4-door, 6-passenger coach, 1925; bumpers, balloon tires, disc wheels, every known extra. Sacrifice this new car $1295. Terms arranged $315 down. 507 S. Flower.

RICKENBACKER coach brought on, brand new, at a very attractive use. FORUM MOTOR CO., 3707 W. Pico. EM. 1164.

ROLLIN sedans, '24 & '25, $550 to $1000. Guaranteed. Terms. 1301 S. FIGUEROA.

STEARNS SEDAN, 1926 DEMONSTRATOR. Car used as a house demonstrator for few hundred miles and is better than a new car off the floor. You can save some real money in this car at $2500, easy tms. LYNN C. BUXTON, 1635 S. Fig.

STEARNS Six, 1925, 7-pass. sedan. Newly painted, new tires. Wonderful buy. See Whitinger, 2601 S. FIGUEROA. BE. 2600.

STUDE. sedan LL. 6, '22, little used. Refinished. Guar. Cost $1000 for new paint. Dandy job at $325. ARNOLD Superbilt Cars, 961 S. Olive.

STUDEBAKER, BIG 6 SEDAN, '24 Sport model, Duco paint, 6 tires, $360 down. 1833 W. 7TH ST.

STUDE. '25 Spec. 6 sedan, 4 mos. old. Will sac. out. of $900. MEt. 2845. 1030 HOBART BLVD.

STUDE. Spec. 6, '23, $175 dn. "Millerized" Used Cars. 46th-Moneta.

STUDEBAKER, 1924 sedan, $360 down, 360 W. Pico St. WE. 4208.

WILLYS-Knight 4, 7 pass. coupe-sedan, 1926. Run 2500 miles. Carries a new car guarantee. Positively can't be told from new. $1100. Open eves. & Sundays. 1236 S. FIGUEROA. VA. 0783.

WILLYS-Knight sedan, 1924, 5-passenger, excellent shape, almost like new, driving, very little. Equal terms; priced cheap to sell; no dealers. WE. 5011. Call E. Z. Crozall.

WILLYS KNIGHT SEDANS, 1925 6-PASS. BOTH IN ELEGANT CONDITION PRICED $895. EASY TERMS. Lynn C. Buxton, 1635 S. Figueroa.

WILLYS-Knight 6, new closed car. For $2000, terms. Will accept trust deed for down payment. 7895S2.

"THE PONT EXPRESS"

is all right in pictures, but if you want real transportation hurry over to Bozzani's where a regular laundering, knockdown, drag-out, real honest to goodness clearance sale is going on, and pick up one of the best buys ever offered in Los Angeles.

BOZZANI MOTORS 617 North Broadway.

1926 HUDSON COACH Excellent condition, disc wheels, bumpers, trunk, ex. tire, lock & cover, seat covers, like new. $975, terms. FREDERICKSON & PETERSON, INC., 1540 W. 6th st. WA. 1254. Hudson-Essex Dealers.

$400 BUYS equity in Studebaker Special 6 sedan, good rubber, original paint; excellent condition. Phone TAGGART, Main 4128.

WILL take cash or good Ford for my equity in Oakland sedan. Inclose ad. Address H. box 5, TIMES OFFICE.

Electric Autos for Sale

RAUCH & Lang electric 5-pass. sedan car. Batteries just new. Charging plant included. Fine condition. 1037 W. Vernon ave., city. Ph. AX. 5038.

Trucks and Delivery Cars

USED TRUCKS AS IS
1921 Bethlehem 1-ton chassis & cab $250
1923 Chevrolet 1-ton stake $200
1922 Dodge panel $350
1921 Maxwell 1-ton chassis $200
1920 Reo, 1-ton stake $250
1922 Ruggles 1 1-4 ton with cab $350
All the above ready to drive away.
GENERAL MOTORS TRUCK CO., 717 S. San Pedro st.

WHY NOT PAY CASH AND WANT-AD TO THE TIMES? NO CHARGE ACCOUNT NECESSARY AND COURTEOUS, EXPERIENCED AD-TAKERS DAY AND NIGHT, WILL HELP YOU WITH YOUR COPY IF DESIRED. METropolitan 8700.

1-TON Pierce-Arrow truck, '24 model, fast 4 wheel brakes, excellent mechanical condition. Bargain. Also Hercules trailer with flat body for sale cheap. Terms, etc. 1906 Pico.

1-TON Reo, 1925, 6 balloon tires, stake body, $495. 1633 W. 7TH ST.

1-TON Pierce-Arrow truck, '24 model, fast 4 wheel brakes, excellent mechanical condition. Bargain. Also Hercules trailer with flat body for sale cheap. Terms, etc. 1906 Pico.

1-TON Reo, 1925, 6 balloon tires, stake body, $495. 1633 W. 7TH ST.

1-TON Federal truck, oversize, 1923, sale or trade. A-1 condition. 4951 N. Huntington Drive. CA. 0238.

1-TON truck with high stake body, 1st-class condition. Apply 1643 CAHUENGA. GR. 2278.

DODGE '22, dump truck, hydraulic, steel body, or trade for stock. $375.

FORD truck, 1924, stake body. Ten others to choose from. 755 Central.

'23 1-T. truck. Good condition. 115 W. 52ND ST.

1918 2¼-TON WHITE
See MR. RYAN, 1245 E. 9th st.

FORD open express '22, Al cond. Mech. 1015 S. SAN PEDRO.

$35-TV TRUCK, good cond., cheap for cash. 116 W. 52ND ST. AX. 3801.

FORD ton trucks, several to choose from. $100 up. 430 E. 7TH. BR. 1086

Automobile Trailers

AUTO TRAILER CO.—2 and 4-wheel trailers, sale or rent. 1322 CENTRAL AVE.

PIKE TRAILERS. 2 OR 4 WHEELS; FOR SALE OR RENT. 701 E. 7TH.

Trucks for Hire

TRUCKS for sale or rent with or without drivers. 430 E. 7TH ST. BR. 1086.

Automobiles Wanted

PAY CASH TO PRIVATE PARTY FOR BARGAIN IN LATE MODEL CAR FOR EQUITY. NO DEALERS. CALL AT RESIDENCE, 2065 W. 43RD STREET. PHONE AX. 1838 S. HOPE.

WANT late high-grade car. Will give slit-edge street railway bond for purchase price. Car must be priced right. No junk. MR. J. PERNITT. 1808 N. Vermont. GL. 5115.

CARS WANTED

FOR SPOT CASH OR LIBERAL TRADE BRING YOUR AUTO TO PASH-LEY, 1118 S. MAIN. OPEN EVENINGS.

$$ CARS FOR CASH
Just opened new store.
Need cars very badly. WE. 8017.
KELLEY KAR CO., 1934 S. Figueroa.

$$ LATE model cars wanted for cash. We also buy equities. Best cash prices.
GOODMAN-O'ROURKE MOTOR CO. 1939 S. Figueroa. Ph. WE. 6103.

WE NEED used cars. PAY CASH
LINCOLN—CADILLACS—BUICKS
HARMON & ATWOOD
2146-48 W. WASH. Phone 7964.

COACH or sedan, late model six, cash for bargain. No dealers. 428 SO. FREMONT. ME. 3282.

WANT Cadillacs, Packards, Lincolns, late models, cash. MADDUX, INC., 1067 S. Figueroa. WE. 1569.

FORD coupe or sedan, good condition. 2164 W. 84TH ST. VI. 6500.

WANT auto., give 1925 eq. w. side lot. Bal. $19 mo. & cash. DU. 2132.

Automobile Tires

FOR SALE—2 36x7 Goodyear, cushion solid. Run 1000 miles. Must sell. 1520 W. 21ST ST.

TIRES, WHEELS AND RIMS. NEW AND USED. REAL BARGAINS. 1545 W. PICO.

Automobiles for Hire

NEW closed car, 5 or 7-pass. Owner driver. Reasonable rates. Tel. DUnkirk 7861.

AUTOMOBILES, ETC.—Miscellaneous

Automobiles for Hire

NEW CARS. DRIVE YOURSELF. LOW RATES. FAIR AND COURTEOUS TREATMENT. LARGEST RENTERS ON COAST.
STILLWELL'S AUTO LIVERY
810 & 816 S. GRAND. TR. 1191.

FORDS, 60c PER HOUR
No mileage. You drive. Also Maxwell, Hudson, Dodge, Willys-Knight. Feed yourself. Rex Goodwagon. THE FORD LIVERY. VA. 7344. 619 S. FLOWER.

NEW 5-pass. sedan, owner drives, $1.25 per hr. I know it. Cal. Phone GR. 4071.

CLOSED CARS, FOR HIRE. YOU DRIVE. LUPIEN'S AUTO LIVERY. 1712 W. 8TH. DR. 6831.

EDUCATED, well dressed young woman, owning closed car, solicits driving. $1.25 hr. DR. 6010. Apt. 214.

ENCLOSED 5 or 7-pass. Owner drives. Long or short trips. AT. 8518.

$1.25 PER hr., 7-pass. Stude, big 6. Owner drives. Bonded car. DU. 4236

Accessories, Parts, Equipment

35C GALLON, best Western oil. 2126 W. 39TH PL. 1814 S. Main. 72449

Automobile Repairing

AUTO REPAIR SHOP—
Pits, cranes & benches installed. Will lease to reliable mechanic, splendid offer to right party. 5434 SUNSET BLVD.

WE REPAIR ALL MAKES OF CARS. Will call for & deliver. Work guaranteed. 2607 S. MAIN. BU. 6806.

TRACTORS—Farm Implements

USED and rebuilt tractors, various makes. 114 N. LOS ANGELES ST.

HORSES, MULES, CATTLE—For Sale, Exchange, Wanted

Horses and Mules

15 MOVING PICTURE SADDLE Horses, for sale cheap. These horses are all well broke, in good condition and ready to work now. Can be seen any day at UNIVERSAL STUDIO, UNIVERSAL CITY, CAL. Inquire at RANCH OFFICE.

FOR RENT—Good work mules, any number you want, also complete grading outfit. Road rollers, dump wagons, fresno scrapers, etc. Office and yard, San Fernando Road & Broadway, Pacoima Glendale 1230. Phone Calstet 0466.

ONE team grey horses, wt. about 3600. Suitable for ranch or grading work. Price with harness & wagon, $135. 1400 HORN AVE. Sherman.

25 HEAD of horses & mules, $10 up. Wagon & farm tools, half price. FARMERS' EXCHANGE, 119th st. & Alameda Blvd.

POULTRY AND SUPPLIES—Pigeons, Rabbits, Bees

Poultry and Poultry Supplies

FOR sale, white Leghorn pullets, Petaluma strain, trapnest record. Will stand inspection by expert. 521 W. MAYFIELD, La Crescenta, Calif. R. box 749-D, Montrose.

POULTRY WANTED, ALL KINDS Will call anywhere. STAR POUL. TRY, 2201 CENTRAL AV. HU. 0464

WHITE Rocks, Barbarads, breeding cockerels. 4954 67TH AVE.

Rabbits, Hares, Etc.

CHINCHILLA rabbits. GOLD'N WEST FUR FARM. E. Duarte Rd. Arcadia

PETS AND SUPPLIES—For Sale, Exchange, Wanted

Birds

IMPORTED St. Andreasburg rollers, fine singers, $9.75. 5905 PASADENA.

Cats

CAT SHOW
1763 N. Highland Ave., Hollywood. Lower floor. Hall of Arts. December 3, 4, 5.

Dogs

ROBERTSON FOR DOGS
DEPENDABILITY
Every dog sells on personal basis. Full refund if unsatisfactory. Same address and same policy for eleven years. Nice assortment of pedigreed guaranteed puppies. Hollywood branch at 7036 Hollywood Blvd. GR. 1242.
H. M. ROBERTSON, Lamanda Park, Pasadena. Ph. Colo. 6673.

WARWICK KENNELS
SELL
GUARANTEED PUPPIES
611 S. Western, L. A.
824 N. Prairie, Hawthorne.
OPEN EVENINGS.

POLICE DOGS—All ages. Exquisite colors, good markings. Small deposit will hold till Xmas. Kennel open day and night. 7036 W. 124TH ST. and Hoover. Phone TR. 7718.

FOR sale, Pomeranian puppies, pedigreed, sable & chocolate. $25 & up. 1146 S. TREMAINE.

ROBERTSON FOR DOGS
Guaranteed puppies
Colorado 6673 and GRanite 1262.

WIRE hair fox terriers & 1 chow pup for oriental rug. Ph. Colo. 6773, PASADENA.

BOSTON terrier puppies, finest stock. Prices reas. Ph. OX. 4877.

GER. police dogs, reg. A.K.C., must sell. 158 W. 50th st. HU. 2142-J.

COCKER spaniel puppies, fine field Sir Sidney. 8964 Alondra. TR. 2618.

CHOWS—Best in California. GORDO KENNELS. 3844 W. Slauson.

BOSTON pups, pedigreed, prices right. 1846 E. 1st. ANG. 7-0-7.

FOR sale, English setter puppies, highly bred. Ph. F.O. 1068, Pasadena.

PUPS BOUGHT & SOLD—
Broadway 2824. 537 S. MAIN.

HOUSES—For Sale

Miscellaneous

$200 DOWN
$43 PER MO. PRICE $4450.
Monthly payments include interest and insurance. See this home, in a highly restricted district; handy to stores, school and transportation. Just 35 minutes from 7th and Bdwy. This home is located on a well-built 50-foot lot, has 5 rms., bath, shrubs and trees planted. Built of the best materials obtainable. Modern and up-to-date, beautifully decorated interior and striking Colonial exterior. Has fine big garage with cement floor and all cement work in. Ready to occupy. Bring $200 and see MR. ADAMSON at 1016 South Broadway, or call TRinity 0261 and I will show you this home, day or evening.

2 SNAPS

$12,500. The BEST BUY ON CITRUS AVE. Six room stucco bungalow, 2 bedrooms, 2 tiled baths. Breakfast alcove, buy this and save $1500.

$12,500, near L. A. HIGH SCHL., 6-room bungalow, nearly new, 3 bedrooms, dandy tile bath. Lot 55x127 ft. One block from yellow car line, 2 blocks east of school. Call MR. CONRAD, with ERNEST A. BECKER, Jr., 607 S. Western ave. DUn. 1000.

HANCOCK PARK HOMES

121 North Highland ave., 2-story, 8-room, 3 baths, stucco finish. Hand decorated. Modern to the last word. Reasonable rates.

526 North Las Palmas, 9 rms., 3 baths, mahogany finish, hand decorated. fine location. Easy terms.
OPEN FOR INSPECTION
SMITHER BLDG. & INV. CO.
451 N. Western ave. GR. 1308.

$80 MONTH, INCLUDING INTEREST. will buy a beautiful new six-room ENGLISH MANOR HOUSE. Oil-decorated walls, heavy hardwood floors, 252-foot lot. Laundry in garage. It's a dream, and I will help finance down payment. 269 WEST YOUTHFUL BLVD. Altadena.

HANCOCK PARK
463 S. McCadden Pl., unusual Spanish house, 2 bdrms. & 2 baths on 2nd floor; beautiful living room, high beam ceiling, Spanish tile floor, hand-wrought fixtures; sun room off hall, attractive patio, unit heating and ample closet room. WH. 2420

WONDERFUL English type Bungalow, brick & stucco construction, large rms., large closets, new stove, tile bath-shower, tile, garage, lawn, sprinkling system; BEST BUY IN WILSHIRE DISTRICT. $12,500. Extra Good terms. Ph. WAshington 5419.

FORECLOSURES.

See us for the best buys in properties, trust deed, redemption dept., BUILDER FINANCE ASSN., INC., 412 Laughlin Bldg.

BEST BUY HANCOCK PARK
O'CONNELL & WHITE. FI. 4667.

VACANT—OPEN FOR INSPECTION
127 S. WESTON PLACE
My 6-rm., 2-sty., 2 tile bathrm. mod. home. Furn. heat. Sell cheap. Owner, Mr. Malone. FI. 12321. WA. 5220

OWNERS ABSOLUTELY MUST SELL
English brick in Hancock Park. Apply 451 N. LA BREA. $19,500. APt. 4211.

6 ROOM modern house, right downtown, about half price if bought quick. OWNER, 1726 Wall.

HOUSES—For Sale

Miscellaneous

REAL BUNGALOW BARGAIN

Gramercy Drive, near 7th, at the low figure of $12,600. One of the high spots of Wilshire. Have over 200 other good buys. Call RIGGINS.

MAGNIFICENT SPANISH HOME
233 SOUTH LORRAINE

10 superb rooms, 3 baths, solid mahogany finish. Tiled baths & kitchen. Lot 76x170. Lovely garden. See it.

WILSHIRE'S BEST BUY
GORGEOUSLY FURNISHED HOME IN OLD WINDSOR SQUARE

Lovely 12-room brick residence, with reception hall and lower floor in solid hand-rubbed mahogany. LANDSCAPED LOT, 60x190. Furnishings include Steinway Grand piano, oriental rugs, handsome drapes, cut glass, dishes, linens, silverware & art objects. Magnificently and completely furnished. A VERY BEAUTIFUL GARDEN One of the finest homes in Old Windsor. Ready for quick action. OUTSTANDING BUY OF 1926 For courteous information & full particulars, call MONTROSE, with

JAMES J. DONAHUE
Wilshire, cor. Western. DR. 4951.

THIS STUCCO HOME IS AN OUTSTANDING BARGAIN

OWNER OFFERS WELL-BUILT HOME of 9 spacious rooms, generously and conveniently arranged for comfort at a sacrifice price for quick action. Includes breakfast room, maid's quarters, three baths. Walls and ceilings tastefully decorated in canvas. Mahogany trim. Electrically controlled furnace. Attractive landscaping with sprinkler equipment front and rear. Lawn garage. PRICE & TERMS ON APPLICATION. OPEN for inspection 2 to 5 p.m. daily or by appointment at other times. Empire 2566. 1009 VIRGINIA ROAD.

OLD WINDSOR SQUARE
124 South Lorraine
Beautiful Italian Renaissance.
$65,000.

The full two-story entrance hall with impressive stairway and gallery introduces one to this charming home. Upstairs there are five bedrooms, three full baths and sleeping porch. A wall surrounds the rear garden, shutting it off from the service yard and garage. Many interesting details of this distinctive home will please the most discriminate buyer. Shown by appointment only with Exclusive Agents
THE HENRY de ROULET CO.
836 South Western ave.
DUnkirk 4400

EMBOWERED IN BEAUTY
Nestling amid great trees on a big 85-foot lot, close to Forum Theater, is a 7-room house planned and built for a home by a noted architect, which approaches perfection in arrangement and construction, finishing like in the city. Cost too much to tell you details here, but we have good photos at our office and will take you to premises any time. Lot soon worth $17,000. The buildings, including 4 rms. and garage, would cost $15,000. Can be bought for $26,000 on easy terms. Mr. Eddy.
PHILLIPS & PHILLIPS
HO. 8745. 749 N. Western.

WILSHIRE HOME SACRIFICE
347 SO. NORMANDIE AVE.
OPEN FOR INSPECTION
The LOT ALONE is worth $6,000
Price. Stucco home of 10 rooms, 3 baths, beautifully finished in southern style. Location one of the best in the city. DRIVE BY TODAY AND SEE THIS REAL HOME. Easy terms. No trades.
KELLS & GRANT
Wilshire at Western. DUnkirk 8000.

$17,000—$17,000.
WONDERFUL 2-STORY BARGAIN
This very exceptional 7-room home is situated on a 100-foot corner lot, surrounded by beautiful shade trees, close to schools, shops and car lines; this four large bedroom, attractive sun room, and everything to make a home you would be proud of.
Owner is leaving the city, and has instructed us to put this home on a quick sale. Price $17,000. Terms can be arranged.
Call "Talk It Over,"
CLINCH THURTLE
Western ave. at Fourth. DR. 2268.

1960 VIRGINIA ROAD
½ BLOCK WEST OF WASHINGTON CAR LINE. MY CARDS ON TABLE FACE UP. IF YOU WON'T BE FOOLED, BUY FINALLY FOR THIS NEW 9-ROOM HOUSE WITH 4 BATHS. WHAT WILL YOU PAY? IT'S MINE. I'M GOING TO SELL THIS WEEK. EASY WALKING DISTANCE TO STORES, SCHOOL AND MOVIES. 3 CAR LINES. OPEN FOR INSPECTION 10 TO 5. OWNER A. CORRAO, 2007 S. BUILDER. 1211½ SO. WILTON PL. 71846.

TO SETTLE AN ESTATE—LARGE UNRESTRICTED CORNER. Plans drawn fit. near Pico. Owners refuse $7,000 for lot alone, almost what house and lot cost. Ideal location for. The house could not be duplicated for $20,000. Mdwd. firs., 9 sleeping rms., 3 baths, sige. kit. with nook, 3-car garage. Near 2 car lines. Must sell handle. Shall I call? CO. TUcker 7530. 910 Financial Center Bldg.

$1000 CASH!
Near L. A. High, one block to cars. Beautiful stucco finished in figured gum. Six extra large rooms. High ground, big far trade. Best buy in a bungalow in this location. We have had this year. Phone OR. 6716 or 61617 or
BURTON & CO.
WESTERN AVE. AT 16TH ST.

BIG SACRIFICE
12 RMS., ¼ ACRE, 100 FT. BLV.
BEAUTIFUL GROUNDS, $22,000
Rental value $3600 a year. Colonial College, 6 main blds., rapid transit, golf, riding, bathing, ocean-mountains view. Jesse Fox is owner, no better between L. A. & beach. Basement furnace, 3 fireplaces, 2 baths, shl. garage, see OWNER, P.O. box H-1, Hollywood Station.

$12,000—SPECULATORS & HOME-SEEKERS
7 ROOMS, 2 STORIES, 2 BATHS
Located near 3rd street just west of WESTERN AVENUE. It is an extremely well built home with entrance hall; 2 fireplaces, hardwood floors, Paved street. The lot alone is worth the price asked for the entire property. GLENN & SMITH. 633 S. Western ave. Ph. WA. 7217. WA. 7218.

TWO BIG RED APPLES
RIPE FOR PICKING
$10,500 EACH $10,500.
On N. Wilton Place, near Western and Melrose, 2 rms. each, 3 bedrms., E. front, newly dec., on one of the prettiest streets and as fine a neighborhood as is in Hollywood. Call Mr. Purcell.
PHILLIPS & REAM
HO. 8745. 749 N. Western.

WILSHIRE HOME SACRIFICE
347 SO. NORMANDIE AVE.
OPEN FOR INSPECTION
The LOT ALONE is worth $6,000
Price. Stucco home of 10 rooms, 3 baths, beautifully finished in southern style. Location one of the best in the city. DRIVE BY TODAY AND SEE THIS REAL HOME. Easy terms. No trades.
KELLS & GRANT
Wilshire at Western. DUnkirk 8000.

RENT MONEY
Buys distinctive STUCCO home, living, dining-rooms, kitchen, breakfast nook, 2 bedrooms, tile bath, shower. Large lot. Lawn. Paved, cut Colorado Blvd. to Townsend Ave. Turn south to our office.
1846 OAK GROVE DRIVE.
M. A. BESSOLO. Garf. 8595.
Own your home in Eagle Rock.

JUST THE HOME WE WANT
$4650 Terms $450
5 splendid rooms. Cove ceilings. Finished in real sunwood. Tile bath with shower. Tile sink and sunish. Separate cedar closet. Pembroke tub. Pedestal lavatory. Built solid. Floor joists 16" centers. Mr. MacGinnis after 7 p.m.. BEa. 61461.

HANCOCK PARK BARGAIN
$14,250
Brand new 5-rm. st. bung., with 2 bdrms., 2 baths, bk.-rm. Basement furnace, cedar closet. Ideally located on Bev. Blvd. EXCEPTIONAL VALUE.
446 N. CITRUS. HEmp. 3329.

WHY NOT PHONE YOUR WANT-AD TO THE TIMES? NO CHARGE ACCOUNT NECESSARY AND COURTEOUS, EXPERIENCED AD-TAKERS DAY AND NIGHT, WILL HELP YOU WITH YOUR COPY IF DESIRED. METropolitan 8700.

OWNER MUST SACRIFICE
7 rooms, 2 tiled baths, gas furnace, dome ceilings, side lighting fixtures, basement with gas furnace, lot 50x150 with sprinkling system. No agents. WA. 7274.

A BARGAIN
HOLLYWOOD 7-RM. BUNGALOW. LOT 50x135. WELL IMPROVED. PERFECT COND. WELL LOCATED CLOSE TO GROVER. TR. 0451. RES. HO. 6357

BUSINESS CORNER, 2 store rms. 3 living-rms., 4-rm. bungalow, all mod. gara. Lot 40x150. Always worth $9000. All goes for $6500. $30 BYRNE BLDG. TU. 2939.

HOUSES—For Sale

Miscellaneous

$17,500. $17,500.
A REAL SACRIFICE
2-STORY STUCCO

The building and 40x180 lot. Cost $26,000. Owner is leaving the city and will take loss for quick sale. Located among $25,000 to $50,000 homes. Large living room, sunny dining room and breakfast room, 4 large airy bedrooms, 2 tile baths and maid's room, electric controlled furnace, hardwood floors, canvas walls. For this bargain see MR. RYAN with
ERNEST A. BECKER, Jr.
607 So. Western ave. DUnkirk 1000

WILSHIRE'S FINEST BUNGALOW
$16,500
BRICK & STUCCO BUNGALOW AT 939 S. HIGHLAND.
OPEN FOR INSPECTION.
HIGH GROUND, VIEW LOT, WELL BUILT & BEAUTIFULLY FURNISHED. SEVEN BIG ROOMS. TILED BATHS. UNIT TYPE GAS FURNACE. 2-CAR GARAGE. See this before buying.
CHELEW & HOIT.
Wilshire at Harvard.
DR. 4236 Open Sun. DR. 4236.

$777 YOUR OWN PRICE $777
EASY TERMS. TOO
4-bedroom bungalow
My money is tied up and I must liquidate some of my holdings to raise some immediate cash. Will sell either of my 2-new 6-room bungalows far below value for quick action. Beautiful tile bath, tile entrance, double garage, and choice Wilshire location. See for yourself & make me an offer. OWNER. WH. 3222.

A REAL INVESTMENT.
$800 HOLLOWAY DRIVE, cor. LA Cienega. This boulevard is soon to be completed making this corner a wonderful holding. Go out and see this for further information or call MR. MYERS, with
THE HENRY de ROULET CO.,
836 S. Western ave.

SPECIALIZING in the sale of homes in the residential districts in and adjacent to Los Angeles, the Frank Meline Company, one of the world's largest Realty Concerns, is in a position to serve you quickly, economically and well at the minimum price.

THE FRANK MELINE COMPANY
704 S. Hill st. TRinity 8461.

SPANISH HOME
Priced for Immediate Sale
In L. A. High School district, and close to yellow car line. On high ground with east front. 50 foot lot. Large living room, two bedrooms, tile bath and breakfast alcove.
Act at once, for buys like this don't last. See MR. MYERS with THE HENRY de ROULET CO.,
836 Western ave.
DUnkirk 4400.

LOS FELIZ BUNGALOW
This exceptional 5-room Spanish home can be purchased for a low value. East front and on high ground with a splendid view of the hills. Has fine lines and only 20 minutes to the city by motor. Call Mr. Myers with
THE HENRY de ROULET CO.,
836 S. Western ave.
DUnkirk 4400.

$16,000 EASY TERMS
LUXURY NEW STUCCO HOME
Recpt. hall, liv. & din. rms., firs. in fine mahogany, 2 lge. bedrms. & lavatory, tile baths. All walls dec. in oil on Sanitas. Spacious kit. with bfst. alcove, basement & furnace. See 6527 MARYLAND DRIVE, W. of Fairfax 2 blks. N. of Wilshire. Owner. GL. 6402.

WILL sacrifice my completely, newly furn. brand new home for $4000 cash and $35 per mo., incl. interest. Beautiful rm., with fine mahogany finish, recessed lavatory, tile drainboard, all finished walls, Gorgeous shrubbery, lawn, sprinkling system, mountain water. $500 ft. elevation. Adjoins Pasadena. See OWNER, 2466 Glenarm ave., Pasadena. Calif.

LARGE SPANISH STUCCO
2 story nearly new of 10 rooms, 4 bedrms. up, 2 down, 2 baths, ¼ block from Macy car line, near Southern Branch—University. Excellent income and home besides. Misbertone Realty Co. EXCLUSIVE AGTS. $14,750. $5000 cash. See Mr. Sinks. HO. 2745. 749 N. Western. HO. 8371

AUCTION AUCTION
Thursday, Dec. 3, 10 a.m.
2730 Lee st. VA. 4551.
Wonderful 5-room bungalow. Every convenience. lot 40x126. Sacrifice at your own price.
WILLIS LAND CO., Banks, Auctr.

$10,000 UNDERPRICED. 2-STORY SPANISH RESIDENCE. 7 rms., 2

BEVERLY HILLS—
For Sale, Ex., Wanted, To Let

AUCTION SALE
SUNDAY, DEC. 1ST, AT 2 P.M.
HOMES AND INCOMES
705 FERNWOOD AVE. AND
716 & 1025 RIDGEWOOD PLACE
Beautiful room Italian stucco residences. Tiffany walls and features. Built for a home. Just 1 year old.
Corner 8x145 with three residences. This fine property is in exclusive location. Just one block from Sunset Blvd. Close to Rossmore. This is one of Hollywood's finest districts with car at the door.
ALL RENTED
$9000 first mtg. for 4 or 5 yrs. 3-9 calls.
NOLAND AGCY. MA. 8271
Open for inspection daily.

HOLLYWOOD SPECIAL
PRICE REDUCED
$15000 CASH. MORTGAGE $16,000.
Beautiful Spanish home. Four bedrooms, 3 baths, unit heating system, exceptional new lot 100x150, artistically landscaped.
HOLLYWOOD REALTY CO.
7190 Hollywood Blvd. at Vine

$5000 CASH
2-story stucco home, large living room, 3 bedrooms, sleeping porch, tile bath, Hollywood. See 1031 N. ORANGE DR.

WE RENT CO. Branch Office
7500 Hollywood Blvd.
Gladstone 5161. Granite 2429.

BUTLER TAKES THIS STEAD

6-rm. stucco, N. of Santa Monica Blvd., w. Holly'd. $9 ft. $ 4-rm. house, $5000. Owner, OX. 4766. Owner, OX. 8766.

MUST RAISE CASH
$14,500 artistic hillside home, 2 bedrooms, 2 baths, sun parlor, garden. $1500 down. Owner, 2451 Hollyridge Dr. OR. 8981.

FINE ATTRACTIVE SPANISH HOME
Overlooking WOOD RANCH DECORATIVE FIREPLACE INQUIRE
Nearly new. House and garage. Exceptionally artistic. Owner leaves Pasadena. OR. 4677. This is a sacrifice.

[illegible] attractive new 5-room bungalow, tile bathroom, hardwood floors, fireplace, garage. Owner, 2259 CANTON DR.

[illegible] rm. $6450 takes new 5 r. bungalow, tile bath, fireplace, hdwd. floors, garage. $450 cash. Owner, 1240 N. ORANGE DR. GR. 4677.

[illegible] BASE for 1 to 5 yrs., bung. of 5 rooms, new, fine, rare location.

SALE—6-R. bung., lot 50x140, nr. Holly. Hl. Cash price, 12[illegible]. Owner, OX. 4[illegible].

YOU re-like that you can save as much as $4000 by buying one of my bungalows containing 2, 3 and 4 bedrooms, living room, breakfast room, tiled bath, garage, on 40-ft. paved streets, controllers and sprinkler system? Twelve to choose from. Drive direct to 6400 Santa Monica Blvd., Beverly Hills, or see my agent, Kem & Elkins, 423 Camden Drive, Beverly Hills, Calif. OXford 6766. Convenient terms.

A WONDERFUL BUY
PRICE $7850

North of Santa Monica Blvd. 80-ft. frontage. A real investment or homesite.

Call OXford 8708

$8500 stucco bungalow near Burton Way & Foothill. Tile drain & bath, fireplace, hdwd. floors, 2-car garage. OWNER, NO. 1534.

SEE US FOR BEVERLY HILLS
MacGREGOR, KER & HOLLAND,
418 CANON DR., OXford 2808.

WILSHIRE CORNER BARGAIN
Beverly Hills, Highland, only $21 per ft. OWNER, WH. 4672.

$500 A MONTH & MOVE IN. No payment for 18 mos. 5 rms., 3 baths. Beverly Hills. LEIFRIC CO. 1439.

GLENDALE—
For Sale, Ex., Wanted, To Let

BLOCKS FROM GRAND & BRUCE
6-room house, 3 yrs. old. Only $4700. $500 cash. Bal. like rent. 719 Verdugo Rd. Owner.

Real fine pl., many built-ins, 2 bedrms., bath, hdwd. floors, liv. rm., fire, kitchen, hdwood flrs. throughout, dbl. garage, shade trees, etc. Double garage, lot 50x150 ft. & fine assortment of shrubs and flowers. Lrg. sunny liv. rm. Income unit. Genuine bargain.

$750 DOWN. PRICE $5900.
New 6-rm. stucco, lrg. liv. rm., fire pl., tlf. wks. hand dec. liv. & din. rms., beam brkfst. rm. with tbl. chairs, buf., kitchen nook, all hdwd. floors throughout, 2 bdrms., bath, tile shower, complete shingle roof. Lawn, shrubs, sprinkler system. 1 blk. to P. E. car, close to 3 blocks of paved boulevard, good terms. Phone TAGOART, MAIN 6128

WILSHIRE lot 50 ft. on Le Doux Road between Wilshire Blvd. and Country Club. $2100 cash handles. OWNER, 939-679.

BEAUTIFUL orchard homesite, covered with trees and vines. $10 per month. Phone OWNER, HEmpstead 1097.

WESTCHESTER
192x125, also alley frontage. Splendid for hotel or apartment. Only $40,000. ME. 3624.

WILSHIRE VISTA RES. LOT
Between Wilshire & C. C. Drive. Desirable in tract. Check today. WH. 5212.

WONDERFUL RES. LOT, highest point Melrose Pl. New buildings all around. 40 ft. $4400. Formoso south of Melrose. HO. 3748. HE. 4781.

$445. CLOSE in lots, $25 dn., $10 mo. Biggest snap in L. A. 4 mi. to downtown. LOUTTIT LAND CO. 4908 S. Huntington Dr. CAP. 8859.

BUSINESS lot 50x136 at Cahuenga Park near Sherman Drive. Vandike 6037. Owner.

HANCOCK Park. High class res. lot 55-ft. front on Los Palmas. Sacrifice. 6104.

ALHAMBRA—
For Sale, Ex., Wanted, To Let

MUST be sold to satisfy mortgage. Lot, 50x210, on good residence st., 6 blocks from business center. Price $1250 cash.

This man's loss is your gain. New, 5 rooms, cement stucco, all hardwood floors, garage. Lot 50x150. Mountain view, near car line, schools & market. Price $5200, terms.

BALDWIN REALTY CO., INC.
110 W. MAIN. Phone 66.

½ ACRE, 4 rms., mod., $4250, $500 dn. $25 per mo. 28 N. Garfield. Alhambra. 1324.

SOUTH PASADENA—
For Sale, Ex., Wanted, To Let

HOMES, INCOME, BUSINESS PROPERTY
MARY C. GARDNER
EL. 1760. 609 Mission st. EL. 2811.

COMPLETE HOME LISTINGS
BLAKELY REALTY CO., Realtors.
EL. 2898. 316 Pasad. av. WA. 6809

EAGLE ROCK—
For Sale, Ex., Wanted, To Let

7 LGE. rms., fireplace, heat, system. Tile bath and sink, glass pch., sun rm., through, magnesite stucco, lot 60x200, gar., 18x12, sprin. sys. $14,000. 1 mi. 5124 Marwood, Eagle Rk.

6 RMS., sun pch. hdwd. firs., bit.-in feat., hand decor., large cellar, 3-rm. apt. in rear. $11,250, terms. 2151 RIDGEVIEW, E. car.

SILVERWOOD'S HAPPYLAND
New home, grand oaks, perfect sts., BEAUTIFUL EAGLE ROCK.

LGE. sunny rm. with bd. for 2, $60 mo. incl. conven., good meals. 5143 ROCKLAND AVE.

2 RMS., furnish. comp., mod., nice dist. $25, terms., perm. $143 ROCKLAND AVE.

5 RMS., lge. pch., gar., sd. loc. $35. If perm. E. car. 2046 FAIR PARK.

5-RMS., gar., wall bed, mod., good loc. $42.50. E car. 2351 Ridgeview.

HIGHLAND PARK—
For Sale, Ex., Wanted, To Let

6-ROOM new, modern stucco, 1 blk. to car & school, $4300. $1000 down, terms easy. 6199 Pasadena ave. GA. 3767.

EAT Xmas dinner in your own home. $150 down, bal. easy, 5-room new bungalow, level lot, all street work in. Key. 6035 YORK.

$300 DOWN—4 rm. mod. house and garage. Must be sold. Easiest of terms. GILSON, 2005 Dayton Ave. CAL. 3602.

COZY 5-room home, nicely located lot. $3750. $1250 will handle; easy terms. GA. 8225.

HUNTINGTON PARK—
For Sale, Ex., Wanted, To Let

A BARGAIN—New 5-room Spanish bungalow to veteran whose application has been approved. 3137 BEECHWOOD AVE., Southgate. Phone DE. 4294.

6-RM. modern home, large corner, $4600. Beautiful location. Easy terms. 3622 Pasadena Ave. GA. 1609.

4 RMS. and bath, gar., reas., exc. loc. 2251-A S. MALABAR. H. P.

INGLEWOOD—
For Sale, Ex., Wanted, To Let

$4950—NEW and completely modern stucco bungalow in restricted district, near schools. 2 large, airy bedrooms, breakfast room, hardwood floors throughout, tiled bath and sink, automatic heater, pedestal lavatory. Many built-in features including buffet, mantel, bookcases, etc. Double garage. This is unusual. Will take as low as $1450 cash and easy monthly payments for right parties. See owner, JOHN W. AUSTIN, 1161 Lane Mortgage Bldg. Trinity 4695.

4-RM., new, English bungalow, near Inglewood. Breakfast nook, garage, lawn, shrubs, $5300, easy terms. Owner, UN. 1887. 1223 W. 28TH PL.

BARGAIN, new 5-rm. stucco, oak floors throughout, 1 blk. to car & blvd. Underpriced at $5000, terms. 4 out of 5 rent. D.

SANTA MONICA—
For Sale, Ex., Wanted, To Let

BUSINESS FRONTAGE
209 ft. at only $131 per ft. $27,500.
This is the best investment in the entire Brentwood district today. As a speculative buy it is the equal of several pieces in the vicinity that have recently sold for $40,000 each & on account of many improvements now under way is increasing rapidly in value. In the center of an active business district with all surrounding conditions favorable & now logically due for a wonderful growth. Investigate. R. A. CHAPIN, 12910 San Vicente Blvd. Tel. Santa Monica 212[illegible].

$2000 CASH, cor. lot, high school se., sold $1200 under val., special price three days only. WH. 5138.

GROUND fl. stores & offices, now rents. Cent. loc. 1426 4TH ST. Rm. 14.

BEAUT. fur. 7-rm. home, lovely garden. $150 mo. 216 9TH ST.

CITY LOTS AND LANDS—
For Sale

FOR SALE—SPECIAL BARGAINS
BEAUTIFUL CORNER LOT
MAGNIFICENT VIEW
SIZE 145x181.
PRICE, $16,000
Location southwest corner of Gramercy Place and Country Club Dr., high & restricted with unobstructed view, restricted for residence only. Phone TU. 5049, or WA. 1534.
CHAS. B. FELTS.
1134 Pacific Mutual Bldg.

$7250
EXCEPTIONAL RESIDENCE LOT
125 ft. front at sacrifice. Fine level lot in Ponet Terrace, near head of Western ave. in choice residence district. Must be sold immediately, hence this sacrifice price. Mr. Kellis at GRANT, Sec. with Wilshire at Western. DUn. 3000.

SILVER LAKE HILLS
Why go way out and pay more? See this new subdivision on local car. 20 minutes to 6th & Broadway. New homes completed and more under construction. Level hillside & hilltop lots. Wisely restricted. Improved. $1250 up. Terms to suit. 2417 SUNSET. Dunkirk 3091.

$25,000 worth of clear residence lots located in Glendale for exchange on good home or business properties in Hancock Park, Hollywood or Beverly Hills. Owner, 2259 CANTON DR.

SACRIFICE HOME
$10 MONTH IN MARYLAND
Fr. finally new modern home with 4 bedrooms. If you want close-in home this over car line with fine prices and terms that will sell. Owner on premises.

$40 ft. PACIFIC, good 4-room new house, hollow tile house, fine view of mountains, price $20,000, modern conveniences, electric refrigerator, two-fine bathrooms, garage, etc., owner going East. Not home, Glen 2858. Glendale.

ATTRACTIVE home of fine quality, 7 rms., tile bath, shower, fireplace, hdwd. floors, attached garage, $6450 price $1000 or less cash. Owner, 1240 WILSON AVE.

FOR SALE—Beautiful property in Glendale on call R. L. MILLER CO., 107 S. Brand Blvd. Glendale 2[illegible].

SPECIAL in Oakridge, Glendale's finest subdivision, $3000, lot, $2200. Cash. GUILLEMIN INV. CO., 1[illegible] Glendale.

FOR rent unfurn., $40, 3-story, 8-rm. house, 4 bdrms., 2 baths, gar., no children. 3c car line. 1212 Raleigh st. Glendale Blvd. BE. 5127.

PASADENA—
For Sale, Ex., Wanted, To Let

PASADENA'S BEST BUY, 7 rooms, strictly modern, almost new, 1[illegible] feet, large shade trees, choice fruit, good location. Priced to $13,500. And $6000 will handle. Arthur Nye, 165 N. Garfield. Alhambra. Phone 49.

BEAUTIFUL double stucco bungalow, $6500 required. Wash. 2663.

ALHAMBRA—
For Sale, Ex., Wanted, To Let

SUCH VALUES
BRING YOUR CHECKBOOK
Owner sacrificed 7 rms., corner lot, basement, attic, formerly $9500, now $7000.

3 rms., large lot, formerly $7500, now $6250. FORBES CO., No. 6 Garfield. Phone 2266.

BUY SELL—Excellent 7 R. Alhambra home, lot 54x246. Fruit trees, flowers, sprinkler system. $7200, small payment. 24 E. MAIN ST. Phone 1468 or 587-J.

½ ACRE—$300 DOWN
New 6-rm. stucco, many peach trees, lot 100 ft. Garage. Only $5750. L. E. WISE, 117 N. Garfield.

CITY LOTS AND LANDS—
For Sale

BEST BUY ON WILSHIRE BLVD.

THINK OF THE FUTURE WHEN YOU BUILD YOUR HOME.

Let your children grow up in a place where you know that a tremendous profit is assured.

Buy this commanding corner on Wilshire Blvd., close to Rossmore, at a price far below present market, can be bought for less than $200 per foot.

VISUALIZE
See MR. SODERBERG, with
JAMES J. DONAHUE
Wilshire, cor. Western. DRex. 4951.

NEAR WILSHIRE BOULEVARD
ONLY $2900
This is a sacrifice price and a wonderful opportunity for a builder or homeseeker. Bank appraisal on this lot is $4500. Building restriction $6000. All sewers in and connected up. Near schools, car line, bus and shopping center. Must be sold this week. Telephone WH. 3413 or WH. 4316.

REAL SACRIFICE
EIGHTH-STREET CORNER
125x75, unrestricted "B" Zone near Western. An unspoiled fine corner and very much underpriced. Call MR. DARRELL.
KELLS & GRANT
Wilshire at Western. DU. 2000.
SPECULATORS!

THE LAST VACANT corner left on Washington west of Western. 52 ft. on Washington and extends thru to 18th st. Opposite corners have bank and drug store. This must be sold and it's a pick-up for somebody.
CLARENCE URBAN.
2956 W. Washington. RA. 5213.

BUILDERS, ATTENTION!
CHEVIOT HILLS SACRIFICE
Owner must sell corner lot, homes built all around. Cement streets, & all improvements in. Call MISS STROM, DU. 1000, or call 1419½ N. Virgil ave. Cheapest lot, absolutely in Tract.

WILSHIRE-LA BREA DISTRICT
$110 TO $150 PER FOOT
Business & frontage opposite Safeway store. On car line and 150 ft. concrete Blvd. Backed up by fine residence section. Original terms. RALPH GRAY, REALTOR
WH. 3215. WH. 1192.

ALL BARGAINS
WELLINGTON SQUARE, 60'..$6500
LAFAYETTE SQ., 60'..... 7900
WILSHIRE VISTA, 50'..... 3900
HOLLYWOODLAND, 50'..... 4500
MR. MELVILLE, WITH
CRENSHAW & SMAILES
Empire 2950. 4228 W. Washington.

INVESTORS, ATTENTION!
We have three duplex lots on Orange Drive, just north of Beverly Blvd. These lots are priced at $6500 each. Compare this price with those 200 yards south. Then buy.
SACKETT & BRADLEY, LA BREA
Whitney 1151.

WONDERFUL ART SITE ON GRAMERCY PL. NEAR PICO. 74x175. THE BEST BUY IN THE CITY. CALL OWNER. EM. 9655.

MELROSE, NEAR LA BREA
Business lot, $9000.
Cannot hold it, need money. Terms. Mr. Johnson.
JAMES J. DONAHUE
Wilshire, cor. Western. DR. 4951.

HANCOCK PARK.
Once in a while you get a snap buy in this district and we have one now on Citrus, next Beverly. No phone inquiries please.
EATON & STORMS. 145 So. La Brea.

$2500 FOR LOT NORTH OF HOLLYWOOD BLVD. 75-ft. frontage; many beautiful oak trees. Best improvements; excellent restrictions. Easy terms. Call today. You will like it. DR. 5384.

JUST A LITTLE TEASER
PICO BLVD. CORNER
$1 PER FOOT
50x110 to 16-foot alley.
Call MR. MacGINNIS.
BEacon 6164 after 7 p.m.

$3600. $3600.
HOLLYWOOD SACRIFICE
Hillside homesite, 40x147, all improvements in and paid for. Near stores and transportation, north of Franklin ave. No agents. WA. 1161

TROUBLE cause, let sacrifice. Cost me $4500. Will sell for $3500. Fine money improving lot. Will sacrifice lot for $650. Total price, Terms. Boyle Heights. 401 LAUGHLIN BG. TR. 1591.

OWNER must sell for cash, duplex or flat lot, 58x151. Look at Mansfield 1 to 4. Call 1145 PERLE DR. C. Dr., nots the activity then see MR. SACKETT, 5410 Wilshire Blvd. WH. 1185.

GLENDALE SACRIFICE
Small business corner, fine home section, on my cost 2 yrs. ago; less than $1000 will handle. Owner, WH. 2962.

LEVEL building lot, $150, $15 down, $1.50 per week. Streets in, water in. 7 miles to San Fernando. Good for hotel chickens. Owner, 910 S. HILL ST.

WESTWOOD lot 85x97, priced at $1300 for quick sale. Beautiful residential lot north of Santa Monica Blvd. Only 6 blocks from University site. Terms. No agents. 747-46

HANCOCK PARK, corner lot, $4000. Milton near Beverly, duplex, $11,500. McCadden Pl. Bargain.
ARTHUR E. HOFFMAN CO.
Cor. Wilshire & Oxford. WA. 1953.

HANCOCK Park, single, res. lot 50x154, on Alta Vista. 2nd lot So. of Beverly. $4400. Act quick.
HOFFMAN REALTY CO.
130 S. La Brea. WH. 7313.

TWO adjoining lots in best section of new Hollywood residential district facing south on 81st st., west of Western ave. OWNER, 4926 So. Vermont ave.

REGULAR NORTH OF PICO
Orange Grove ave. 47x140.....$1700
Carmona ave. 60x160.....$2000
$500 W. Pico. WH. 3215. owns.
WH. 4882.

$2500 CASH.
Angeles Mesa Dr. near 48th st. at foot of hill. 50-ft. lot. Level lot will build to suit. Balance like rent at 7%. Call BUILDER, GL. 8626.

SELL all or part, 22 lots, 10 real, residential business & industrial; West 2nd St. Tract, Pomona, near factory. FRANK TANDY, P.O. Box 1005, San Dimas.

$3500 FOR lot north of Hollywood Blvd. Tress. view, the best improvements and restrictions. Only $375 down. Bal. like rent. Call 1241 W. Washington Blvd. Owner, OL. 4119. No agents.

$7500 BUYS Wilshire cor. res. lot, N.W. cor. Fairfax and Eulalia blvds., 180 ft. on Fairfax, 76 ft. Eulalia. Only $2500 cash. WA. 2463.

SANTA BARBARA CORNER
130x92, C Zone, east of Western, $100 per ft. LESS than similar corners. Good terms. DU. 0700.

$6 per frontage foot in view lots, residence under price. $10 Kodak Dr. 892870.

DBLE. buns. lot, high ground, just east of P. E. High School, sacrifice $3600. BR. 5929.

LOT 50x140 on Colorado Blvd., nr. Hill Dr. $2000 equity, sacrifice for $1000. OL. 4707 or DU. 0582.

ORANGE Grove Ave, 61x125, $2200 sacrifice. Terms. Pl. 4389. Eves. WH. 8394.

BEST buy on Pico Blvd. near Dohany way [illegible] marked. Act quick. PAVLOVSKI-STONE CO., 605 S. Grand.

WILSHIRE frontage nr. Fairfax, 110x165, all or ¾. Terms, 5% cash. W. J. IRWIN, owner, GL. 4794.

$1700 CASH buys this lot, 45x120, on Cloverdale ave., near Washington. Cheap for easy. AN. 1772.

HACIENDA DUPLEX, COR. BEVERLY, NOW $2000 UNDER PRICE. NO AGENTS. OWNER, WH. 6211.

S.E. CORNER 46th & Vermont, $26,500 net, only $12,000 cash, bal. trust deed. 8%. OWNER, TR. 8861.

CLEAR, hillside lot, Bay View Drive, East Hollywood. Consider bungalow equity. 1642 W. 52ND PL.

HANCOCK PARK SACRIFICE
N.W. corner 6th & Las Palmas, 105x180. $14,000. Owner, VA. 9324.

WESTWOOD lot, north of Santa Monica, $3000, terms. No agents. OX. 4458.

CHEAPEST Washington Blvd. business cor. Need money. Ph. OWNER, EM. 9264.

SACRIFICE
$110 to $150 per foot in Wilshire district. Few small lots left. Check today. WH. 5212.

BUSINESS PROPERTY—
For Sale

2-STORY brick bldg., 28 offices, 6 stores, on valuable ground lease, 150x100, present gross low rentals, $1558.50 per mo., with increases. Price $72,500. Vacant rear ground to 18-ft. alley, 100x30, suitable for warehouse or garage. Should bring large returns on investment; property has great future; location 1541-49 4th ave. Immediate possession. Security & Savings Bank, heart of Santa Monica. Courtesy to brokers. LINSTRUM, 1242 N. Hayworth. L. A. Fy. GR. 0825.

FOR SALE—
WEST WASHINGTON BUSINESS FRONTAGE NEAR WESTERN AVENUE, IMPROVED WITH 4-FAMILY FLAT, 5 ROOMS EACH. FINELY FINISHED. CALL OWNER FOR PRICE AND TERMS. TUcker 9034.

FOR SALE—
NORTH VERMONT FRONTAGE NEAR MELROSE AVENUE. IMPROVED WITH 3 STORES, BRICK BUILDING. CALL OWNER FOR PRICE AND TERMS. TUcker 9034.

SOMETHING WITH A FUTURE
MAKE YOURSELF INDEPENDENT
Own one of the best streets in Hollywood, 1 block off Western ave., where value is clearly established. Store space rented on graduating leases. Present income better than 10% on total investment; increasing each year. Business interest in N. Y. requires owner's immediate personal attention, so sacrifice property, which pays 7%, $60,000 cash to handle.
HO. 3746. Res. HO. 3922.

BEST CORNER FOR PRICE IN CITY
VALUE WILL DOUBLE IN 4 YRS.
$631 per ft. OPEN for offers.
Vermont ave. Close in, where things are moving. Improved with 2 brick stores and bungalows. Good income. Profit on 25% cash. Income will be at least 25% per year. Investigate this. You will buy it.
ELVIN & CO., Ph. WH. 5217
DU. 1422. 868 S. Vermont. 75382.

GLENDALE BUSINESS BLOCK

New two story all brick building on corner lot 75x118. Stores, offices and apartments all rented. Present income $7020. Next year $8580. Price for quick sale $54,000. Mortgage $30,000, 6% real buy. See Mr. Young.
BURTON & CO., Ph. WH. 5217
WILSHIRE-LA BREA BRANCH
8222 Wilshire Blvd.

HOLLYWOOD BLVD. BARGAIN
97x200 ft. This lot located ¼ blk. east of Western ave. on south side of blvd., is priced to sell only $1100 per ft. If sold at once. Terms are very easy. Present use, auto camp, hotel apts., with business on ground floor. See this today. Call owner's representative at once. C. F. THOMPSON, 709 Taft Bldg. HE. 2126.

WILSHIRE BLVD.
Buy now before prices advance.
50x135, Inside .....$145 ft.
64x100, Cor. .....$165 ft.
100x100, Cor. at 12th.....$150 ft.
100x100, Cor. at 7th.....$450 ft.
EAST TERMS.
BARGAIN RENT CO.
Santa Monica 28233. 1713 Wil. Blvd.

99-YEAR LEASE FOR SALE
We have for sale a 99-year lease on a corner lot in the southwest part of city. One of the best locations in L. A. Owner joins mortgage full cost of building. Party needs money. Will sell at 45% off. If you have $5000 cash come and see me. B. N. SCHNEIDER, 519 Pacific Finance Bldg.

WONDERFUL BUSINESS CORNER BARGAIN, on Venice Blvd., just zoned for business; has modern stucco flat building. Price $2500 month. Can sell for value of lot alone.
JOSEPH R. SCHILLER, Sole Agt.
321 Van Nuys Bldg. Vandike 2756.

2 BLOCKS from L. A. Harbor, 115¼ x140, all improvements in 10c, $1000 per front foot, the greatest value ever offered in L. A. Harbor. See Mr. Brandan with C. M. Miller Co., 621 W. Anaheim Blvd., Wilmington. Ph. 86.

STORE BLDG. SITE. $3200
Corner 50x170 ft. paved st. adjoins chain store and major artery corner. Busy S.W. section. A sure snap for resale profit, or store here will NET 20% on cash needed. Call BARNES, TRinity 8156.

WILSHIRE BLVD.
Are you interested in this magic artery? See the Wilshire Specialist for the best buys in Santa Monica. A. E. FLAVEL, 1017 Wilshire, Santa Monica, PH. 25383.

3-STORY brick store bldg., right downtown. Leased $500 per month. Price $45,000.
GROSSMAN
204 Haas Bldg., 7th-Bdway. TU. 2471

SURE MONEY MAKER.
I offer, for immediate sale business corner, 140x165. Will at a very low price. Must have money.
OWNER. Ph. WH. 4615.

GRAND AVENUE CORNER
INCOME PROPERTY
CLOSE IN. 64x136. A BARGAIN.
P. F. GROVER. TR. 0461.
EVE., HO. 4687.

BUSINESS FRONTAGE BARGAIN—ON LA BREA, THE 100-FT. BLVD. 40x105, near Beverly Blvd. only $175 a foot front foot. Ph. HE. 7704.

26-FT. imp. 2 stores, leased, inc. $120 mo. $16,000 mtg. $4000, bal. cash. Wonderful future. Owner, 127 GARVEY BLVD., Monterey Park.

99-Y. lease, 7th st. corner, near Vermont. C. Zone. $725 ft. flat. G. FREEMAN, 210 Transportation Bld. TR. 1793.

OCEAN front bus. lots, $40 ft. Terms. Big sand beach N. of Santa Monica. SILVER STRAND CO., 215 W. 6th st. Phone MU. 8784.

A 2-STORY brick business bldg. on San Pedro, near Washington, $27,500. Income $3120 mo. Only $7500 cash. MR. ELMO. TR. 8861.

CHEAPEST bus. cor. on W. Pico 150x100, only $12,500; $5500 cash. Hold few yrs. and become independent. Bet., Rossmore & Highland. Sac. 4236.

BRICK garage, 40x100 ft. cor. bet. Vermont and Western, $13,000. $4000 cash. J. G. Hester, 1618 W. Jefferson.

76-FOOT VERMONT
CORNER AT $245 A FOOT, TAKE IT OR LEAVE IT. TERMS.
WRAIGHT, 1500 S. VERMONT.

CHEAPEST LOT ON HOOVER NEAR FLORENCE AVE. $5000. TMS. 6601 S. HOOVER. WI. 6282.

BUSINESS sacrifice, store building on Washington Blvd. 25 ft. frontage. Total sale price $8000. GR. 5495.

BARGAIN hunters, must sell lot 100 ft. on Hoover, 2 car lines. Must be sold at once. Owner, 1710 or OX. 4384.

LARGE CORNER, BRICK bldg., 7 stores, all LEASED. Income $8500. BARGAIN, $85,000. EM. 8373.

GREAT BARGAIN, S.E. corner Hoover & 45th, 90x126. Pr. $18,000. Tms. TU. 4158.

FIGUEROA STREET SNAP
For a few days only, 46x135, north of Slauson. $165 frt. ft. EM. 8045.

WESTERN AVE. $450 FRONT FT. N.E. CORNER 57TH STREET.
133x136 TO ALLEY AX. 6829.

FORCED SALE
3 brick stores, Vermont ave.
Accept any reas. offer. Dr. 2683.

MUST sell store bldg., 50x60, excellent for investment. Make offer. 1249 S. COCHRAN AVE., WA. 1618.

BUSINESS PROPERTY—
For Sale

$8,000 SQUARE FEET
ZONED FOR BUSINESS
50% UNDER MARKET VALUE
ONE DOLLAR SQUARE FOOT.
145 Feet South of Beverly Blvd.
NO RESTRICTIONS.
8 MINUTES FROM BROADWAY.

209.84 FEET ON MADISON AVENUE BY 133 FEET DEEP SURROUNDED BY A 20-FT. ALLEY. ONE BLOCK EAST OF VERMONT AVE. PRICE $125 PER FRONT FOOT. TERMS, ONE-THIRD CASH, BALANCE 1, 2 & 3 YEARS.
CALL OWNER.
MR. CASLER. WA. 0347.

WESTERN AVE. GROUND LEASE and will give title at end of lease.
Includes 2 corners & 2 street frontages. All C zone, largest piece is available between Hollywood Blvd. & Wilshire.
W. W. DYER & SON, REALTORS.
1100 N. WESTERN. HO. 5345.

PROMINENT CORNER 100-foot frontage, 4 blocks from 10th and Broadway at $600 a foot. The biggest downtown bargain today. C. F. PETER. 910 S. Hill st. VA. 1527.

WESTERN AVE. CORNER
Near Santa Monica Blvd. Will lease for 10 yrs. and give title at end of lease. Only $12,000 required.
W. W. DYER & SON, REALTORS.
1100 N. Western Ave. Holly. 5345.

BUSINESS corner and building. Income $1800 each year. We have tenant for 10-year secured lease, total rental $18,000. Total price $11,000. $5500 will handle deal. Balance terms. See Mr. Tubach, UNITED REALTY & FIN. CORP. Phone 1171. 108 Main street. Huntington Beach. Cal.

ON BUSY WESTERN AVE.
What can you buy today for the money. Fine income and growing investment. Very low price and good terms. See building at 5560 N. Western ave. Call OWNER, HE. 1710 or OX. 4384.

BY OWNER—
$750 cash, bal. like rent, 4 rooms, modern, 2 garages, 3 garages, latest tile fixtures, at a loss to return East. Income $200. Will give excellent deal to good responsible parties. Might take lot, good location, part payment. MRS. HAYS, OL. 11[illegible].

YOU should investigate "The Knowles Plan" of buying downtown realty whether you have small or large amount to invest. BUSINESS DISTRICT DEVELOPMENT CO., 329 Merchants' National Bank Bldg. Phone 14605.

WHITTIER Blvd. cor. 80x130 to alley, 2 2-story mod. bldgs., stores & flats & 5 garages, all rented, income $1700 per year. Price $46,000, good terms. $26 E. INDIANA.

PICO FRONTAGE BY OWNER
$110 PER FRONT FT.
Absolutely lowest priced good frontage on Pico. Compare my price. Phone VA. 3136, OWNER.

FOR quick sale, will sacrifice 120 ft. on Pico Blvd. corner for $145 per foot. This is a real pick-up for some one with $16,000 to invest quick. Call MR. MACKEY, WH. 1184.

A CHANCE of a lifetime. Large lot, ½ block from corner Vermont and Washington. Will lease for 99 years. See S. JOHNSON, 1440 W. Washington. BE. 2409.

ONLY $3950
The 5th lot N. of Wilshire Blvd., on Wetherly. Best of all improvements included. Nr. beautiful homes.

FOR SALE or lease, southwest corner on Hoover & 100th st. 80x125, active section, near oil fields. Price $7500. Owner, 4920 SO. VERMONT AVE.

INDUSTRIAL PROPERTY—
For Sale and Exchange

MAPLE AVENUE BARGAIN
North of 12th st., 140 ft. with 20-ft. alley in rear, price $22,500 on very easy terms. Call R. E. Gregg.
W. I. HOLLINGSWORTH & CO.
TRinity 8651. Realtors.
Hollingsworth Bldg., 6th & Hill.

NEW INDUSTRIAL BUILDING, 40x90, in central manufacturing district, 2 blocks from car service, suitable for light manufacturing. Also have railroad frontage and will build to suit the right tenancable.
L. H. WILSON, INC.
1034 S. San Fernando Blvd., Glen. 1881; Capitol 1716.

INDUSTRIAL SITES
All improvements in. If you have going business, small or large, will give site and finance building. No strings. Write for appointment. Address PY 805, TIMES OFFICE.

CORNER on San Fernando Road at Division st. 82x212. 2 street frontages, yellow car line, railroad track facilities, paved streets. Close in. Good for industrial or business. Call BARUCH. VA. 1177.

2 CENTS sq. ft., per month will pay principal and interest on new factory or warehouse, best location. All utilities. E. B. HEWITT of G. C. Brandenburg & VAN NUYS BLDG., VAndike 8363.

INDUSTRIAL BARGAIN
A SNAP
Lot 40x140 to spur track on East 18 st. near Central ave. $6000 takes it. Your gain, my loss. Phone HU. 8026.

INDUSTRIAL AND COMMERCIAL
In every section. FOR SALE or LEASE. See MR. HOWARD, ROBERT MARSH & CO., Inc., MARSHSTRONG BLDG. TRinity 1181.

INDUSTRIAL PROPERTIES
FOR SALE OR LEASE IN ANY SECTION. Call Mr. Frost, W. M. GARLAND & COMPANY 1440 Broadway.

THREE acres, Florence & Alameda, trackage. Must sell at once. Make offer. MASON COLE & CO., 609 S. GRAND. TR. 4018.

INDUSTRIAL LOT SACRIFICE
160x120 or less, on Santa Fe Rly., near Slauson & Downey. Owner, 8700 S. WESTERN. VE. 9793.

INCOME PROPERTY—
For Sale

BARG., like new, 16-apt., Bunker Hill blvd., lge. bus. cor., pipe for 3 stores in front. 7 min. to 6th & Bdwy., like new tunnel station. Angelus Temple always full, income $1450 per year. Small cash will increase to $10000 mo. net. Actually worth $75,000 today. Sac. pr. $50,000; terms. OWNER. CORNEJO & CO. HAS STANDING OFFER OF $60,000. Am exclusive agt. and know values here. Don't fail to investigate this. Obl. your money. Buy or lease. Owner must leave State. DR. 2045. Courtesy to agents.

$42,000
42-ROOM APARTMENT-HOUSE.
FURNISHED. NO VACANCIES; INCOME YEARLY $7560
ONLY $15,000 CASH NEEDED.
Imagine a well-built, completely furnished apt.-house on a lot 40x142 near Hollywood and University districts with a beautiful view and attractive surroundings for only $1000 a room. If you are looking for a paying proposition, call MR. HUGGINS.
KELLS & GRANT
Wilshire at Western. DU. 3000

A REAL FLAT BARGAIN
$25,500—HOLLYWOOD—$25,500
NEAR WESTERN AND MELROSE
Owner compelled to sacrifice nearly new 4-flat bldg. of 5 extra large rms., cove ceilings, tile shower bath, tile sink, large kit. & nook, B.R.& closet bed, 3 garages; lot 50x135; all rented. Income $3120 yr. Reduced from $26,500; absolutely forced sale; $5500 cash required. Best bargain in L. A. No trade. See it and be convinced. HO. 3745, HO. 3922.

BEST INCOME PROPOSITION
PRICE $34,500. INC. $6120 YR.
New beaut. 16-unit (28 rms.) Egyptian court on street lamp blvd., strictly modern, real tile baths, showers, etc. All completely furnished with high-class furnishings. Ideal location, near Western ave. Beaut. income street on 2 car lines. Must be sold at once. Owner lives property and owner at 1937½ W. SANTA BARBARA. Phone VEr. 1846. (No trades at this price.)

$32,500
2-STORY STUCCO DUPLEX
Contains 12 large rooms & 4 tile baths. Artistic in every detail. Fine construction. Trimmed in mahogany. Polychrome ceilings. Satin tapestry on walls. L. R. 11½x28. Large lot. Near L. A. High School. This is our best buy.
BURTON & CO. Ph. WH. 5217.
WILSHIRE-LA BREA BRANCH
8222 Wilshire Blvd.

$5500 equity in furnished 4-family flat & 4-rm. mod. bungalow, on lot 80x136, on W. 118th Pl. Want late auto, oil station or what have you? See me at 7622 S. VERMONT.

INCOME PROPERTY—
For Sale

A SURE & SAFE INCOME

On wonderful Figueroa st., a 100-foot concrete blvd.—is a new SUPER SERVICE station, right down to the minute. It is on a corner 64-ft. by 150-ft. deep. It is leased to a responsible man for 5 years at a total rental of $13,800, $1000 cash up as security. Very fully equipped & the property of owner. THIS IS A BUSINESS CORNER & will increase rapidly in value. You won't have to watch your investment but will get your check regularly every month. Price $20,000. Terms can be had. See CHAS. A. MASH, 615 Pershing Sq. Bldg. VA. 9741 or eves. GR. 3072.

SAVE YOURSELF $7500
NEW ITALIAN FLAT BUILDING WILL SACRIFICE FOR $22,500

A SMASHING BARGAIN IN A NEW FLAT NORTH OF WILSHIRE BLVD.

Two flats of 5 rooms and two of 4 rooms; most attractive building inside and outside. Ultra modern. Five garages.
EASY FRONT LOT, 50x135.
If you see it you will buy it. For full particulars and quick action
Call MONTROSE.
JAMES J. DONAHUE,
Wilshire cor. Western. DR. 4951.

NEW 2-story brick bldg. Cor. Pico & 3rd Ave. nr. Forum Theater, spl

POULTRY RANCHES—
For Sale

IRRIGATED FARMS
FOR INTENSIVE FARMING
1 1-4 to 5-ACRE UNITS
Our finance plan makes it possible for you to get a start, with immediate possession of a small farm with rich sandy loam, and cheap abundant water, at Jurupa Valley Farms for only $5 down and $5 per month per acre.
Our immense resources and the real value of these farms make these terms possible. Proven success with poultry, rabbits, berries, truck gardening, etc. Only 48 miles from L.A. near Riverside.
COMMONWEALTH HOME BLDRS.
727 S. Spring St.

WEALTH
From Fur Bearing Rabbits
AT
INDEPENDENCE SQUARE
Health, happiness and a splendid income assured on ideal small farm home sites. Beauty spot of San Gabriel Valley. Delightful climate, mountain view, splendid soil, abundant water, set to fruit. No city taxes. 16 miles from 7th and Broadway. On El Monte Road between Arcadia and El Monte. Office on tract.
THE FRANK MELINE CO.,
Realtors.
26 N. Euclid ave. Fair Oaks 4260

WHY DRIVE MILES TO SEE ONE CHICKEN RANCH? Come to us and see hundreds of them, all sizes and prices. We specialize in chicken ranches and country property. If it is impossible to describe each all here, but we have the ONE YOU WANT. Phone Altamonra 2456-J. KELSEY REALTY CO., in ROSEMEAD cor. Valley Blvd. & Rosemead ave. Drive straight east via Garvey and Rosemead cars. Or take Rosemead bus, 5th and L. A.

A CLEAR lot and small cash consideration will purchase a fine modern 6-room home, chickenhouse for 2½ a. family orchard, close to P. E. car, school and stores. 12 mi. from Hollywood.
10 a. finest loc., gas & elec., paved street, only $9400, 1-4 cash. 5-room bungalow, hot-blast, 4-R. house & chicken house, only $2550, gas and electricity.
WM. MACMILLAN, San Fernando.

WONDERFUL 10-acre, highly improved chicken ranch, great sacrifice, close to L. A. schools, stores, churches, banks, Blvd. Many beautiful trees. Splendid water. Improvements worth more than price asked for whole place. $10,000 cash, or easy. You can't beat it. J. G. CASEY, 808 Porter ave., San Fernando.

SMALL CHICKEN RANCH—
One and one-quarter acres, new garage house, beautiful shade, abundant water, equipment for 500 chickens (new). Chicken equipment modern and many extras included for quick sale at $2810. Terms. Can only be seen by appointment on account of absence in 5 equal payments. See this today. 529 S. HILL.

ACRE of level ground fronting on two paved streets, outside city limits of Burbank, near Roscoe, close to foothills. New 5-rm. house, bath, gas, elec. lights, garage, fruit trees, $1200 down, might take clear lot. 30 monthly payments. Price $4250. HARVEY M. BIGGAR, 600 S. Grand. TU. 6381.

$400 LATERS, 1½ acres, close in. Comfortable ranch house with bath, electric, cellar, 1000 chickens, 1000 birds, Family orchard. Grapes. Good soil. Plenty water. As close in as Highland Park. 3 Wilkes, 127 N. Garfield, Alhambra.

FIVE-acre chicken ranch, 4-rm. house, 4 acres in grapes. On blvd. at intersection of two highways, 1 block school & church. Irrigating system with trade for clear L. A. home. 14500 acuity. 7622 S. VERMONT.

WE HAVE poultry ranches in all districts suburban to L. A. and can supply your wants. Ask us.
H. C. HOLLING
629 Story Bldg. VAndike 4935

EXCHANGE acre chicken ranch near Alhambra, 6-room residence, garage and equipment for 500 chickens. 1 RATHER. 514 Broadway Arcade Bldg.

RESIDENCE location, Santa Monica for chicken ranch. Must have modern 6-rm. house. 717 PACIFIC BLVD., Santa Monica. 29219.

POULTRY ranch, 2½ A., $3125, finest poultry section in Cal., 500-hen unit, terms, balance 10 yr. 800K 483, Inglewood.

1½ ACRE, $800, easy terms, near school, stores, bus. For poultry ranch. 1 mile S. Irvine. W. Biggar, 509 S. GRAND. TU. 6381.

RIGHT in Van Nuys, small poultry ranch, 1 acre, 2-R. house, gas, elect., chicken corrals. MARLOW. Main 1120.

$50 LATERS, full A., Cov., with vacuum and fruit trees, mi. from Hollywood, for 1 wk. $2250. Texas. DU. 3627.

1 1-4 ACRES, fine for chickens, close to Van Nuys. $1600 cash. Shoe Shop terms. LEMAY & BEVIS, 6323 Sherman Way, Van Nuys. Cal.

20 AC. near Perris, 4-rm. bung. barns, misc. imp., all fenced, 10 in cult. $5500 & $2000 dn. McLEAN, 6152 York Blvd. Gar. 6855.

$50-HEN chicken ranch, $2350, 2½ acres, 5-rm. house, good water. Owner, BOX 453, GLENDALE.

MIDWAY ACRES
Out Garvey ave. 10 miles to Central ave.
SEE THE SCHWARZKOPF REALTY CO. on, in "SUBURBAN PROPERTY" column.

STOCK, DAIRY RANCHES—
For Sale and Exchange

240 ACRE cotton or dairy ranch, abundant water. Address Mrs. Georgia Rice, Kingsburg, Calif.

REAL ESTATE—
For Sale—Miscellaneous

LOS ANGELES HARBOR offers today the best opportunities for rare estate investments in Southern California. We know the bargains down there, large or small. Let us show them to you. SID P. FINANCIAL CENTER BLDG., 7th and Spring.

LARGE LEVEL LOT
in pine mountains on 14-mile long lake, finest hunting and fishing in State, will give deed and title for $400. Address OC, box 670, TIMES BRANCH.

ACREAGE, SUBDIVISION—
Miscellaneous

5-ACRE farms on the boulevard, 10 miles north of Los Angeles, improved in apricots, walnuts and grapes; with water; prices below adjacent property. Price $25,000, clear. Shattuck-Smith Santa Susana Pass, one mile beyond tax signs. Owner on premises Sunday. Phone TU. 2234. WH. 3250.

WANTED—
Real Estate
Miscellaneous

WANTED

WE HAVE CLIENTS WHO HAVE RANCH AND INCOME PROPERTY TO EXCHANGE. WILL ASSUME AND MO. CASH. WHAT HAVE YOU TO OFFER?
F. O. BOX 911, HOLLYWOOD

DO YOU WANT TO SELL NOW?
WE WILL ABSOLUTELY
SELL YOUR REAL ESTATE
WITHIN 10 DAYS
720 STOCK EXCHANGE BLDG.
VA. 4561. Eve. DE. 8040.

IF YOUR price right? We can bring you cash buyers at once if you have a bargain to offer. Give us the details, or come to the next. 100 BANK OF ITALY BLDG., TR. 1061.

I SELL your real estate, $25 advertising money. No other expense if not sold. NAGREMONT, Auctioneer. HO. 6626.

BUILDER wants desirable locations for income buildings, offer trust deeds in part payment. Landholders, 317 BLACK BLDG.

REAL ESTATE MEN
2 color 24"x36" signs, 15-$18; 50-$25, 100-$35. Call HU. 0516.

I CAN sell your real estate at auction.
S. K. NOLAND, Auctioneer, 916 Broadway Arcade. Main 8271.

SEE us for quick action. We positively will sell your property in 10 days
Faber 5665. 752 S. GRAND AVE.

WANT bargain inc. prop. to $50,000. Address E. box 475, TIMES BRANCH.

HAVE you property to sell? Try my plan. It works. SMITH. HO. 5716.

For Cash—Not Classified

WANTED—Improved or unimproved business or income to $20,000. Must be bargain. Write J. L. PETTIT, 672 N. Harvard.

Houses

WANTED—House of 8 or 9 rooms between Vermont and La Brea and south of Third. Will give $10,000 in clear land, Sacramento Valley, or lots at seaside resort. Will assume balance and pay $2000 or $3000 in cash. Give location, price, etc., or no attention. Address L. box 472, TIMES BRANCH.

SPECULATORS, ATTENTION
Western ave., 56-ft. corner, close in, $11,000, terms. Might exch. for 2 clear bungalows, $7500 each. No phone information. Mrs. Berkebile, 4174 WESTERN.

HAVE BUYERS
for 3 & 4-rm. houses that can be handled on payments ranging from $1000 to $1000 in N.W., not too far out. Phone GL. 4490.

WANTED—
Real Estate
Houses

WANTED—House of 5 or 6 rooms, good location, Hollywood preferred, furnished or unfurnished. Will pay some cash and give corner lot 100x150, El Cajon, San Diego county & located in best residential district. Close to business center. Surrounded by good homes. Owner only. No commission. Address L. box 551, TIMES BRANCH.

WANTED—House 5 or 6 rooms, unfurnished or furnished, Los Angeles or Hollywood preferred. Will give clean Calipatria, Imperial Valley home. Price $3000. House furnished and rented for $25. Will assume and add $500 cash. No commission. Prefer deal with owner. Address L. box 491, TIMES BRANCH.

WANT HOUSE OR DOUBLE BUNGALOW—Have $750 cash and $6000 value in clear suburban lots. Will assume.
CHAS. UMBSTEAD
404 Johnson Bldg. Ph. Van. 5542.

Lots

WILL PAY CASH for your lot, if well located for immediate improvement. Residence, duplex, apt., or will build for you on terms. Money on hand.
JOY, 275 W. 9th St. TU. 6665.

4 TO 10 acres industrial site on S. P. or P. line. Have cash for bargain. Davis, at VA. 4647.

Income Property

CLEAR, highly improved dairy ranch on Stokes Mesa, south of Los Angeles, including stock and equipment, cash value $75,000. Now paying handsome income from wood and fat $20,000 billside frome. Large lot, corner, Phone DUTTON, HE. 2101.

STUCCO duplex, 4 rms. up, 4 down, 2 rms. rear each. Will exchange. Price $115 mo. Price $12,000. Take lot to $5000.
BORTON-BOYER.
800 Sun Bldg.

WANT GROCERY BUSINESS.
$2½ acres, new, highly improved, 8 rm. mod. hse. Price $15,000. Want good grocery stock.
STEPHENS & CO., 3047 Pico. EM. 2283.

I HAVE $5500 equity in a furnished 4-family flat & 4-rm. mod. bung. on lot 81x135 on W. 23rd st. Will exchange for late auto, oil station or what have you? See me at 7622 S. VERMONT.

EXCHANGE—75½ ft. on Washington nr. Vermont. Price $70,000, str. mtg. $30,000, 5½%, 5 yrs. Want good clear grove or alfalfa ranch.
YOUNG BROS., UN. 1442.

LEASE & furn. beautiful Hollywood court near studios, 12 units, seldom a vacancy, fine class, will trade for bung. or lot $7500. 354 METROPOLITAN THEATER BLDG.

REAL ESTATE FOR EXCHANGE
Send us description of what you have and tell us what you want.
A. T. & T. CO.
2491 Wilshire Blvd. DU. 3810.

WHAT have you to exchange for clear lot, Sioux City, Iowa. Bank appraisal $750. HOMER B. DAVIS, 6248 Sherman Way, Van Nuys. Ph. 240-J.

10-ACRE orange grove, city limits of Corona, heavy crop of fruit this year, ready for market, chickens, etc. Will consider L. A. property if not inflated. 2307 3RD AVE. EM. 9207.

WANT $5000 cash and clear lot or residence to $7000 for equity in 100-foot improved business corner subject to $16,000 bank mortgage. Phone VA. 3527.

26 ACRES well located, full bearing walnuts, 9 rm. fine country home, 2 baths, price $35,000. Will assume. L. H. WISE, 127 N. Garfield, Alhambra.

FOR EXCHANGE—Have city for country, also country for city. Exchanges all over the United States. U. S. MEEKS, 711 Guaranty Bldg. TU. 6858.

10 ACRES, 6-year-old Valencias, near Ventura highway, want flat to $35,000. HOME REALTY CO., Dunkirk 2810.

$15,000 EQUITY, beaut. 8 unit furn. stucco court, all rented; income $2780, clear exrept mtg. Submit for equity. EM. 9756. VE. 1116.

COUNTRY CITY EASTERN EXCHANGE DEPARTMENT
MERRICK & REDDICK, INC.
816-819 Security Bldg. VA. 1166.

WANT 1 or 2 sc. nominal improvements, must be cl. A. for either A. rm. $3000, clear or 4-rm. $2400 equity. Owner, 9626 S. Vermont.

10 A. citrus grove, 13-yr.-old trees, small cottage, $12,500 equity. Want local or eastern. Hafer, HE. 4665. 716 N. WESTERN.

WE TRADE ANYTHING — ANY PLACE. If you want action, try a busy office. STEPHENS & CO., 2067 W. Pico. EM. 2283.

6 ACRES with oil prospects, near Torrance. Price $10,000. Will assume deal with owner. No commission. Address L. box 550, TIMES BRANCH.

EXCHANGE for Beverly Hills bungalow, trust deed or mortgage, $14,000 equity in modern 7-unit income property on Orange Drive. Present income $400 per month. REALTY CO., 207 Guaranty Bldg. HE. 6446.

TO EXCH. FOR INCOME PROPERTY
Clear of debt, full bearing 20 acres, 7 of almonds, 8 A. peaches, 5 A. grapes, 7 A. of alfalfa, two-story mod. home, free irrigation water, making money. Price $35,000. 4476 SUNSET BLVD. GL. 4490.

CLEAR, highly improved San Joaquin ranch, value $85,000, located on main highway, near Fresno. Good buildings, good water, exchange for L. A. income. Will assume and put in some cash. 1355 S. HOPE. WE. 2078.

$5000 PROFIT TO YOU
When you move in. Your home, west or southwest, taken as down payment on 6-room home that will pay $20,000 hillside frome. Large lot, corner. Phone DUTTON, HE. 2101.

STUCCO duplex, 4 rms. up, 4 down, 2 rms. rear each. Will exchange. Price $115 mo. Price $12,000. Take lot to $5000.
BORTON-BOYER.
800 Sun Bldg. TR. 5031.

WANT GROCERY BUSINESS.
$2½ acres, new, highly improved, 8 rm. mod. hse. Price $15,000. Want good grocery stock.
STEPHENS & CO., 3047 Pico. EM. 2283.

I HAVE $5500 equity in a furnished 4-family flat & 4-rm. mod. bung. on lot 81x135 on W. 23rd st. Will exchange for late auto, oil station or what have you? See me at 7622 S. VERMONT.

EXCHANGE—75½ ft. on Washington nr. Vermont. Price $70,000, str. mtg. $30,000, 5½%, 5 yrs. Want good clear grove or alfalfa ranch.
YOUNG BROS., UN. 1442.

LEASE & furn. beautiful Hollywood court near studios, 12 units, seldom a vacancy, fine class, will trade for bung. or lot $7500. 354 MET-

MONEY WANTED—Real Estate and Collaterals

MORTGAGES—Trust Deeds

WE BUY OR SELL MORTGAGES, TRUST DEEDS AND CONTRACTS. LOANS ON FLATS, DUPLEXES, BUILDING LOANS. LIFE INSURANCE MONEY FOR LARGE DOWNTOWN LOANS.

HOVEY, RANDT CORPORATION. FINANCIERS. 1217 FINANCIAL CENTER BLDG. 704 S. SPRING. VA. 4577. MA. 8481.

TRUST DEEDS WANTED

WE HAVE MORE THAN $100,000 CASH AVAILABLE FOR THE PURCHASE OF GOOD TRUST DEEDS OR PURCHASE CONTRACTS.

SECURITY MUST BE GOOD. IF YOU WANT QUICK ACTION, & YOUR SECURITY WILL STAND THE TEST, APPLY

C. T. Owen, Manager Mortgage Loan Department THE FRANK MELINE CO., Inc. 708 S. Hill st. TRinity 6481.

FOR SALE. FIRST MORTGAGES. FIVE MORTGAGES EACH $2500 DUE 3 YRS. 3 MOS., 7%. DISCOUNT 15%. Covering brand new richly finished 3-room stucco bungalows. Only 1 blk. to Figueroa. ASK FOR MR. MOSS. PAPER GUARANTEED BY J. M. CLOSE. 241 N. WESTERN AVE. HE. 2171.

REAL ESTATE mortgages and first trust deeds on Hollywood and Pasadena residential property. SOUTHWESTERN LOAN ASSOCIATION, 6918 Hollywood Blvd. Tel. GRanite 4216.

CASH IS WAITING.

FOR YOUR REAL ESTATE MORTGAGES, TRUST DEEDS AND CONTRACTS. QUICK ACTION. NO ESCROW.

FRIENDLY & FYBUSH. 1004 VAN NUYS BLDG. EXT. 0131.

SECOND TRUST DEEDS. 12% interest. $2395 and $4900, purchase money, also trust deeds due in one year, 12% amounts $8776 and $9522. All of above cover improved properties.

COMMERCIAL MORTGAGE CO., 3141 Pacific Mutual Bldg. BRoadway 4060.

WILL give good bonus on $14000 trust deed, plus 8% interest, new 5-room stucco dwelling & garage, located in Pasadena. Also good first mortgages at attractive discounts on new buildings. 610 NATIONAL CITY BANK BUILDING, 6th and Spring Sts. FAber 1180.

CASH TRUST DEEDS FOR SALE

Property value over double to mortgages. High interest rates. Reasonable discount for quick action. Address T. box 885, TIMES BRANCH

TRUST DEED FOR SALE $15000 on 6-room English stucco residence located on west side, value $20000, subject to first of only $8000. Discount 2nd. Come and see this. BANKERS MORTGAGE CO. 1009 Financial Center Bldg. TU. 2567

LOVELY new, modern 5-rm. stucco bung. & gar. at 170 CHASE AVE., just E. Wash. car. Culver City and Venice. Has latest built-in features, including plus in radio, operated from light circuit, requiring no batteries. Price $5500, $1000 down, balance easy, terms. EM. 0134.

$2300 FIRST MTGS. FOR $2000. RIVERSIDE DR. ST. M. PROP. 2 Bargain 4 mtgs. dated in Aug. 8%.. 1 yr. New stucco, occup. by owners. Sold at $4400.00. KNAPP & SHELDEN. 437 Bank of Italy Bldg. VA. 2562. 4597.

TRUST DEEDS WE HAVE $100,000 OF WELL SECURED O. P. M. ON HOLLYWOOD, WILSHIRE, BEVERLY PROP., NO DELAY. 1 DAY SERVICE. LOW CURRENT RATES. THE DOMINION MORTGAGE CORP. 6403 HOLLYWOOD BLVD. HO. 6810

T. D. BARGAIN, ATTENTION $5000 T. D. on income property. W. Hollywood. Pays 7% monthly. All due in 30 months. Will sell for $4500, if taken by Thursday. GEO. AGHTT. 8427 Sta. Monica Blvd. GR. 3268.

T. D. 3 YRS. 7% DISCOUNT $3000 T. D., pays 8% int., due 2 yrs., 6 room bung. Walnut Park, value $9000. Subject $2500. Bank first. BEAUCHAMP FINANCE CO. 704 S. Spring, Rm. 317. TU. 7872.

WHY NOT PHONE YOUR WANT-AD TO THE TIMES? NO CHARGE ACCOUNT NECESSARY AND COURTEOUS, EXPERIENCED AD-TAKERS DEPARTMENT WILL GLADLY HELP YOU WITH YOUR COPY IF DESIRED. MEtropolitan 6700.

FOR SALE—$20,000, TRUST DEED, pays $1000 int., 8% payable monthly all due 2 years, 2-story brick hotel, close in at Figueroa. Bank first mtg. $40,000 and 2nd mtg. $20,000 account, 15% ARTHUR BROWN, 326 Bradbury Bldg.

10% DISCOUNT, 1-yr. Trust Deed, $4000, payable $25 mo., 8% int., due 1 yr. 2nd to $20000. 1st mtgs., 2 yrs., secured by 4-room house, value, $4000. Bank security. lot 63x150, near Vermont. 501 Laughlin Bldg. TR. 1691.

GET my offer before selling mortgages, trust deeds or contracts. My own funds. No escrow, no agents' commission or appraisement fee. CHARLES D. NOURSE, 1017 Title Insurance Bldg., 6th and Spring. VA. 6887.

FOR SALE—2 trust deeds, $17,500 each, 10% discount, brick and stucco construction, close in, A-1 and attractive home. Phone 127-129 Signal 19270. Address 127 CLIFF AVE.

FOR exchange, $10,000, first mtg. secured with 3 times the amount of it on gilt edge property. Want a modern home actually worth $10,000. Owner, OWNER, 704 Loew's State Bldg. Ph. BRdy. 2758.

$2277. 8% T. D. FOR $2000. On new English stucco. Occupy by owner. Angeles Mesa. Sold $4950. All due 24 mos. Pd. cash $1173. 627 BANK ITALY BLDG. VA. 2562.

WILL (1)4% DISCOUNT) SELL $11750 mortgage, 8% int. on 4 rm. bungalow, large lot, good location, good security. MURRAY & STEPHENS, 1116 Story Bldg. Phone BR. 3741.

WILL DISCOUNT $9000 MORTGAGE. INTEREST 8% PAYABLE QUARTERLY, DUE 1929. SECURED BY TWO STORY HOUSE ONE BLOCK FROM WILSHIRE IN BEVERLY HILLS. VINCENT, HUmbolt 9060.

EXTRA LARGE DISCOUNT $4250, FIRST LIEN TRUST DEED. 8% INT. Due 2 yrs., 6 mos. Fine new 7-room English type bung., in good vicinity. Location GOODRICH—Tucker 8511.

FOR sale, $8000 1st mtg. on new Hollywood 2-family flat bldg. Ph. BR. 4612.

10% DISCOUNT, 8% brokerage, 1-yr. trust deed, $3000, 8% payable $40 mo., all due 1 yr. 2nd to $5000 1st mtg. Value $12,000. Ins. $8500. Lot 44x120. Phone AXtridge 5662.

6½% DISCOUNT. Washington st. frontage, $5000, 1st mtg., 5% 3 yrs., secured by 10 lots 6x160; total value $40,000. 501 LAUGHLIN BLDG. TR. 1691.

CHATTEL mtg., $4000, sec. by property valued $8000 on high class service station & equipment 1 block from Washington & Western. Liberal disc. KAISER. TR. 0087.

FOR $10000—6 years, we give you 6% on a house of $12000 in land at cash prices, also club membership. See MR. GOODE, 1009 So. Grand. FI. 6499.

$13,000 1st mtg., 3 yrs., 8%, secured by $27,500, 4-flat bldg. 20 rooms, near La Brea & County Club. See owner, MR. MORRIS, 511 Van Nuys Bldg. TR. 7551.

CASH on hand to buy good mortgages and trust deeds. Prefer to deal with owner. Vandike 2742. George Pierce Jones. 617 LINCOLN BLDG.

NEED money this week, will sacrifice a few good trust deeds; monthly payments. this is your opportunity to make a real buy. VA. 4565.

$806 Disc. on A1 trust deed, $2400, pays $40.32 per mo. incl. 8% int. 2001 W. 48TH ST. VE. 2402.

$1500 mtg. disc. $200 on 40-acre improved ranch, Tulare co., worth $7000. HUm. 4899.

$2450 T. D., 8%, 2 yrs., liberal disct for quick action. WH. 4512.

11 RMS., good for boarding house, $2000, part cash. 1236 S. Alvarado.

MUST SELL, 8 rms., furn. & lse., bow-end beds, good rugs. 2622 W. 8.

WILL lease furnished 12-room rooming-house, rent $75. 154 W. 18TH ST. Main 1120.

MORTGAGES—Trust Deeds

MTGS. FOR SALE. T.D.'S. 8% DISC. $3500 1ST MTG., 8% INT. 3 YEARS. 3 ROOMS & BATH. LOT 40x180. VALUE $7500. 8% DISC., $2500, 1ST MTG., 8% INT., 3 YRS. 10-RM. DUPLEX. LOT 40x120. VALUE $7000. $5000 1ST MTG. 8% INT., 3 YEARS. LARGE HOME ON LOT 44x142. BEVERLY HILLS. VALUE $12,500. WE ALSO HAVE SEVERAL GOOD TRUST DEEDS SUBJECT CONSERVATIVE 1ST MORTGAGES, ON WHICH WE CAN GIVE VERY LIBERAL DISCOUNTS. Properly shown by appointment. WM. H. WOLPERT MTG. CO. 1017 Rives-Strong Bldg. TR. 2149.

$1200 buys $1500 T. D. All due 3 yrs. Pays $25 mo. incl. 8%. 1st mtg., $1000, 3 yrs. Property 132 E. 118th st.

$1200 T. D., pays $200 mo. plus 8%. All due 24 months. 1st of $25,000, due 3 yrs. property sold $65,000. Moral risk, A-1. Disc. 16⅔% for quick action. TR. 3161.

REAL ESTATE MORTGAGES TRUST DEEDS AND CONTRACTS BOUGHT AND SOLD. BROKERAGE. GUARANTEED MORTGAGE-DISCOUNT COMPANY. 728 PACIFIC MUTUAL BLDG. TRinity 9046.

WE BUY MORTGAGES AND DEEDS OF TRUST. ALSO SELLERS' CONTRACTS, SECURED BY IMP. REAL ESTATE. LOANS MADE NEAR LOS ANGELES. BUILDING LOANS. PROMPT SERVICE. RESOURCES OVER $4,000,000. UNION MTG. COMPANY OF CALIFORNIA. 740 S. BROADWAY.

HOLLYWOOD INCOME $12,000, 1ST MORTGAGE, 8% INT. Due 2½ years. Large apt. building, just completed. Will DISCOUNT LIBERALLY. GOODRICH—TUcker 8511

$12,000 T. D., pays $900 mo. plus 8%. All due 24 months. 1st of $25,000, due 3 yrs. Property sold $65,000. Moral risk, A-1. Disc. 16⅔% for quick action. TR. 3161.

CONTRACTOR has several good first mortgages and trust deeds, paying 8% monthly, 8% interest. Will purchase good bonus for quick action. Address N. box 137, TIMES OFFICE.

48 T.D.'s, 1st & 2nd, in amounts of $1000 to $40000, all well secured, for sale at liberal discount. Max Schubert, AN. 6440; evenings and Sundays, 893-843.

LOTS of money for TRUST DEEDS and FIRST MORTGAGES. LOW RATES. MERRICK & RUDDICK, INC. 819 Security Bldg. VAndike 1146.

$18,000, 8% first mortgage, 3 years, on beautiful new 7-room English stucco at 1326-28½ Cloverdale ave. (corner San Vicente.) Discount 5%. Call Main 0231.

SACRIFICE $4500 1st mtg. for $4050. Pays 8% int., exceptional sec. in 6-rm. English stucco home, large lot, wonderful location. 1 MACKEHAN. 2656 N. Lake ave, Pasadena.

TRUST deeds (4) $8500 each, 3 yrs., 8% on 10-room duplex. Sell for $13,000. Hollywood, good disc. HOWARD, TU. 4635.

FOR SALE—Trust deed, unsold balance $1116 at 8%. Will discount 10%. Gilford, 5444 5th av. VErmont 3262.

20% DISCOUNT off $20000 trust deed, mo. payments, all due 3 years, 8% int. 1000 BRD. ARCADE BLDG. Tel. ERd. 0461.

17½ DIS. $3500, T.D. HOLLYWOOD APT. $700 INCOME. $122.50 PER MONTH. INCL. 8% INT. ALL DUE 31 MONTHS. WH. 0211.

$30000 TO $40000, TR. DEED WANTED CHRISTY. 5351 MONETA AVE.

PRIVATE party buys mortgages, trust deeds, contracts. No commission. Escrow. Bring papers, get cash. 305 GRANT BLDG.

$2000 1ST mtg. 7%, r-h discount. Beautiful new 10-rm. house on Malvern. ½ blk. S. of Wilshire. Value $25,000. HO. 6373. 1730 Western

WANTED—First mortgages, $10,000, $50,000, with fair discount, direct from owners. No commission. TR. 8145.

FOR SALE—T.D., $1280, pays $40, inc. 8% extra good. Disc. 12½. MR. COX. TR. 3998. 607 L. W. Hellman Bldg.

WANTED—Mtgs. & T.D.'s. I buy or loan on them. Money same day. No escrows. JOHNSON, 234 Lissner Bld. GR. 3268.

WE BUY mtgs., t.d.'s, cont.'s with our own money. Quick action. No brokerage. 410 Bdwy, Arcade Bldg.

A few attract. D.'s paying 8% to 10% incl. 8%. Disc. 20 to 40%. TH. 6338.

FOR SALE—Well secured short term trust deed, 10% before one year to net 12%. OX. 4807.

$1500 1st mtg., 3 yrs., 8% int. 3% bonus. Holly. vacant. Val. $6000. WARD, GR. 8995.

$1000 Disc. on A-1 trust deed, bal. due, $3500. Pays $44 mo. incl. 7% int. 2001 W. 48th St. VE. 2402.

GOOD $1600 6% 1st mtgs. Will disc. 10%. Rent $25 mo. 1515 E. 7th.

OWNERS take notice. First mtg. up to $10,000, good security. TR. 3469.

STOCKS AND BONDS—Miscellaneous

500 SHARES of L. A. Home Builders stock at $20 share not for sale. Good investment. Address Y. box 31, TIMES OFFICE.

$4000 T. D. 8% 2 yrs. Liberal disct. for quick action. Owner, 423 Bank of Italy Bldg. TU. 6134.

WILL take $4000 for 100 shares Kellum Talking Picture Corporation stock, leaving city, must sell. Phone TAGGART. Main 6128.

MINES AND MINING—Miscellaneous

TO anyone interested in mining it would pay you to investigate this. A LEAD AND ZINC ORE PROPOSITION. Near L. A. Address Box 1, Station "B."

HOTELS, ROOM'G HOUSES For Sale, Ex., Lease Wanted

For Sale

EUROPEAN COUNTRY HOTEL 42 rooms. 7-yr. lease, actually making money. No dining room, half way bet. L. A. & San Francisco. $45000 will handle. JOHN R. DAVIDSON 202 Delta Bldg. Hotel Broker.

6-ROOM house, 4-room bungalow in rear, now arranged for 12 bedrms. Rent $126 on lease. Good home and income. Good furniture. Price $795. 5% off for cash or will trade. See owner at 1673 W. 11TH ST. DR. 2248.

135-ROOM downtown hotel, fine downstairs lobby, lease about $15 per room, month. Total price $26,000 with only $10,000 cash. 428 PAC. FINANCE BLDG., Trinity 2601.

ROOMING & boarding-house, westside location, good lease, reasonable rent. Clearing $300 monthly. $4000. $3000 down or $1000 cash will trade. See owner COWPER, 402 Story Bldg.

13 ROOMS, nicely furnished. Good income. Rent $80 month. Must be sacrificed. 2631 S. MAIN. AT. 9595.

14 ROOMS, fine furniture, clearing $200 monthly; price $800, only $400 down. Real bargain. Rent $60. Call 208 DELTA BLDG. 456 SPRING.

16-ROOM, 5 garages, 2 parking spcs. Rent $40. Lease. Income $140, owner using 3-room for family. $650 buys on quick sale. 208 Delta Bldg.

LODGE—33-rm. mod. hotel. Nice furn. Rent $200. Long lse. ¼ price. Trade. 230 S. PACIFIC. Huntington Park

LEASE and furn. 20 rooms, new, sale, trade. Rent $75. Inv. $2000 mo. Owner, GLENDALE 2333-J.

7-RM. mod. house, reas. rent, inc. $150 mo. Will sell furniture cheap. Price for. 470 W. 48th. AK. 4946.

SMALL rooming house, sacrifice, terms or trade. AT. 4816. 1324 HOPE ST.

CASH sacrifice. Furniture lease 18-rm. Holly. home, 6 guests, 7 bedrms. 2 baths, gar. 1803 ARGYLE.

FURNITURE & lease, income, 8 rms. Garage. Adams dist. Sacrifice for quick Xmas sale. BE. 2645.

LEASE and furnishings 7-rm. house for sale. Leaving account sickness. For appointment call 1588213.

HOTEL, 50 rms., all full, best transient loc. Bac. 1016 E. 7TH.

18-RM. APT. HOUSE for sale. 1522 GEORGIA ST.

11 RMS., good for boarding house, $2000, part cash. 1236 S. Alvarado.

MUST SELL, 8 rms., furn. & lse., bow-end beds, good rugs. 2622 W. 8.

For Lease

WILL lease furnished 12-room rooming-house, rent $75. 154 W. 18TH ST. Main 1120.

HOTELS, ROOM'G HOUSES For Sale, Ex., Lease Wanted

For Sale

LEASE furn. small mod. hotel. Good bus. Call a.m., 7058½ Holly. Blvd.

Wanted

WANTED—Furniture & lease of apt. or hotel. Have the following real property to trade:
10 A. improved, Denver, Colo. Valued $7000.
20 A. lemon gr., $30,000, mtg. $7500
7-R. bungalow in L. A. equity $3000
Will assume on good value on all of the above.
Call MR. BEUTTLER, VAndike 2261 with J. M. FRENCH CO. Room 404, 815 S. Hill st.

BUNGALOW COURTS—For Sale, Ex., Lease, Wanted

4-UNIT COURT
North of Hollywood Blvd., near Western, good income, owner called away, compelling him to sell for $28,000, mortgage $12,000, 7%. Small down payment. Will consider mortgages, trust deeds or bonds. Owner, 1730 MORGAN PLACE. HO. 6142.

$6000 CASH
Balance out of rents collected. buys 10-unit furnished court, Hollywood. Way pay the landlord when you can pay for your own property. Bargain. BEacon 5849.

6-R. apt., just finished, give long lse. Owner, FA. 1514. INGRAM.

APARTMENT HOUSES—For Sale, Ex., Lease Wanted

For Sale

42-RM. HIGH CLASS APT.—Newly furn. stucco, choice west side, 10-yr. lease, $12 rm. Sacrifice $4000. Terms. "SEE US FOR OTHER BARGAINS" UNION REALTY COMPANY 818 S. BROADWAY. SUITE 234.

33-ROOM westside single apts. and rooms, con. brick, all new floors, new rent $5 per room. 3-year lse. Must go this week, full price $2000, $1000 cash. REALTY, 427 L. W. Hellman Bldg.

SACRIFICE SALE
41-rm. apt., elegantly furn., beautiful location, 3 yrs. lease at reduced rent. Making big money. Always full, small cash payment. Bal. easy. OWNER, 1401 Lexington Ave.

$15,000, 6% first mortgage, 3 years, on beautiful new 7-room English stucco at 1326-28½ Cloverdale ave. (corner San Vicente.) Discount 5%. Call Main 0231.

SACRIFICE $4500 1st mtg. for $4050. Pays 8% int., exceptional sec. in 6-rm. English stucco home, large lot, wonderful location. 1 MACKEHAN. 2656 N. Lake ave, Pasadena.

FOR SALE or exchange, furn. & lse. 36 apts. 2828 San Marino. DU. 6481

For Lease

TO LEASE on 40-60 basis, new combination apt. and hotel, 110 rms., Wilshire location. EDWARD GILMAN, 317 Comm. Exch. Bldg. 416 W. 8th st. TUcker 2248.

FOR lease, reas. rent, new 110-rm. hotel nr. Wilshire and Western. Ben Hall, 740 S. Hill. VA. 4138.

FOR RENT—16-room house, partly furnished. 9 bedrooms, 5 kitchens. $125 per mo. 452 N. Vermont ave.

BUSINESS INVESTMENTS—All Kinds

AN old-established local wholesale grocery business would consider selling business; would entertain selling an additional amount of stock, from fifteen to twenty thousand dollars. Prefer a man middle age; one with outside selling ability and one who has had experience in the trade; also honesty and integrity. Same will be given by us, who have a residence and good standing in this city. Must give both bank and other references of highest character. Address L. box 447, TIMES BRANCH.

ACTIVE associate desired by manufacturer's representative handling industrial materials and supplies & staffing with able trips. Southern Calif. Arizona and California to mines, smelters, railway, public utilities and industrial. Financial interest $10,000 required. Previous experience necessary. Address F. box 283, TIMES OFFICE.

EXPERIENCED man wanted to take charge of mercantile business, centrally located in this city, and have several salesmen, as well as the store. We do both jobbing and retail. Give full particulars, number of investment $5000 required. Address F. box 82, TIMES OFFICE.

WANTED—PARTY TO FINANCE. Have patented-high heat resisting insulating compound for blast furnace, etc., for steam pipe covering, insulating brick, etc. Smith emery tests 1000 deg. F. Full particulars. HERMAN W. BECKER, 724 W. 6th St., L. A.

AUTOMOBILE Financing Co., organizing, wants to interest a limited number of investors a rare opportunity to share in a safe & sound business, offering a good return on money which is fully protected, bank ref. Address G. box 178, TIMES OFFICE.

OFFICE manager wanted, salary $250 per mo. Must invest $20,000 that will earn about 25%. References examined. Address E. box 156, TIMES OFFICE.

CORP. dealing in Latin-Amer. values, desires partner with capital to extend present business. Foreign, address GG. box 281, TIMES BRANCH.

I WANT financial aid, $2000 up to put candy vending mach. in mkt. Investigate. Address K. box 831, TIMES BRANCH.

PARTNER, service station, $10 day to start. No experience necessary if worker. Pleasant business. Big future. 1845 Sunset Blvd.

AUTO SUPER SERVICE
6 large units, 5-car repair shop. Long lse. sta. Cor. 21st & Western

BUSINESS OPPORTUNITIES Of Many Kinds

Miscellaneous

IF you can put us in touch with an occasional printing job we will pay you salesman's commission. Complete facilities, large or small orders. Address HK. box 126, TIMES OFFICE

AUCTION
BIMINI CAFE
137 SO. VERMONT
TUESDAY, DEC. 1, 10 A.M.
MICHAEL A. LIVIN, AUCT.
MI. 2248 or HEmp. 1367.

THEATER: Will build 900-seat theater in a fast developing center and lease to theater operator on very favorable terms. Call B. N. Schneider, 819 Pacific Finance Bldg. TU. 2344.

MAN for active interest; official position; unusual opportunity for one who qualifies. Master Mason preferred. Particulars interview only. Address F. box 193, TIMES OFFICE.

ONLY $2000 REQUIRED—
UNUSUAL OPPORTUNITY to get in on deal that should earn $5000 for you in next 6 months. An interview will convince you. Address C. box 87, TIMES OFFICE.

WANTED to sell, ½ interest in good live mortgage loan business, man with $5000 cash will necessary, this is a high-class proposition. Call evening for Mr. Harris, 1516 WEST 87TH ST.

EXCEPTIONAL opportunity for a live man with capital to join a prosperous organization. Factory output contracted for by Mr. Alexander Co., 3030 WILSHIRE BLVD.

GROCERY and fruit stand for rent. One of the best locations on San Fernando Blvd. For particulars call F. A. PITTENGER, 13500 4th ave., Arcadia. Phone 254-M.

ADVERTISING. I have an advertising business that is a knockout. No exp. req. to get in on it. Call at 1005 S. GRAND & let me show you big money on small lay.

$1440. CORNER CAFE
Ideal location on Santa Monica Blvd. Average better than $90 per day. Well equipped. Best of reas. for quick sale. MR. POWELL, VA. 0978.

FOR rent, a fully equipped bath dept. in connection with one of the best beauty parlors in the city with a large following, wonderful location. 3628 W. 3RD.

GENTS' furnishing store, doing nice business, growing locality. Owner has other interests, will sacrifice. Address G. box 6, TIMES OFFICE.

IF you want a partner or wish to buy, sell or exchange any kind of business, see THOMAS, 804 Sun Bldg., 7th & Hill. VA. 6585.

BARGAIN, MUST SACRIFICE
TANGO INN LUNCH ROOM
Low rent, $50 month. 23 counter. Price only $1000. 940 S. GRAND.

FOR lease, dental office, clearing $700 to $900 per month; death in family reason for leasing. Call GA. 2481. Address G. box 162, TIMES OFFICE.

BUSINESS OPPORTUNITIES Of Many Kinds

In Alphabetical Order

BEAUTY PARLOR
Best location in Hollywood; no competition, thickly populated district; high-class trade, good lease to responsible party. 1171 W. WASHINGTON. EMbire 1141.

"BEAUTY SHOPPE"
W. ADAMS dist. Long estab. Best time to buy. $675. BE. 2631.

BEAUTY shop location and window space, 241 S. Spring. See Mr. Kauer.

BEAUTY parlor, est. 2 yrs. Moneymaker. Real barg. Pb. WA. 8549.

BUTCHER, able to finance his own dept. in small new grocery. Address O. box 79, TIMES OFFICE.

CAFE FOR QUICK ACTION. In heart of Hawthorne business center, seating capacity 40 people, first-class equipment, in every detail, averaging $30 day; 5-year lease, very low rent; a real opportunity for you. Price only $1500. DRISKILL, 308 N. Hawthorne ave. Phone 8714-R-3. Open Sunday.

CAFE on 7th st., doing capacity business, seats 62, long lease, new bldg., must be seen to be appreciated; no stock. Has no other business. This is a sacrifice at $5000, terms to right party. OPPORTUNITY. Address G. box 16, TIMES OFFICE.

CAFETERIA also carrying soft drinks, tobacco, etc. Cor. loc. right in heart of mfr. dis. being a big steady bus. No Sunday work. Partners can't agree. Will sacrifice for $2750. Phone Mr. Anderson. Cor. 2340. No agents.

CAFE, tea room, finest W.S. cor. loc., comp. equipped dining-rms., 10 furn. sleeping rms., garages. Fine inc. for right party. Selling account sickness. 918 W. SANTA BARBARA AVE.

CAFE—Will sell at less than ½ of what the fixtures are worth. Best location in town. Agents Hat this. 3326 S. MAIN.

CAFE and tea room. Univer. trade, take house and lot or clear lot as first payment. bal. terms. HU. 2842-W.

CAFE, 20 stools, fine bus., heart of Inglewood, 3-yr. lease, fully equip. $1100. 110 E. QUEEN ST., Inglewood.

CAFE, very clean, come make offer. Owner must leave town soon. INTERNATIONAL CAFE. Lankershim, Cal.

CAFE, 200 seats, completely furnished for sale by owner, one of the finest in the country, almost at your own price. Phone 7805642.

CAFE, seats 32, estab. business, fine location. 4694½ SANTA MONICA BLVD.

CAFE with living quarters, seats 54. Long lse., reas. rent. Total price $1500. 714 N. Vermont ave.

CAFE—Estab. business, fine loc. Sacrifice $600. 5013 Hollywood Blvd.

CAFE, recently opened, good location. 1220 E. Anaheim, Long Beach.

CANNING PLANT
FOR THE MAN WHO KNOWS THE CANNING AND PRESERVING BUSINESS AN EXCEPTIONAL OPPORTUNITY IS OFFERED EITHER PURCHASE OUTRIGHT OR FORM A PARTNERSHIP PLANT IN THE HEART OF THE FRUIT BELT OF SOUTHERN CALIFORNIA. SOUTHERN GROUP OF SUBSTANTIAL BUSINESS MEN IN THE MANAGEMENT AND OPERATION BY MAKING A LIBERAL MONTHLY INVESTMENT WHICH WILL PROVE EXTREMELY PROFITABLE. THIS PLANT IS IN PERFECT MECHANICAL CONDITION READY FOR IMMEDIATE OPERATION. ADDRESS K. BOX 416, TIMES BRANCH.

CHIROPODIST space for rent in one of the best beauty parlors in city, Hollywood Blvd. Wonderful location. 3628 W. 3RD ST.

CIGAR STAND
in high-class office bldg., heart of shopping district. Fixtures for sale. High-grade stock. Lease, low rental. No night or Sunday work. Income $150 month. Price $1000. Address G. box 1, CONNOLLY, GEORGE SUNDAY, INC., 400 Lane Mtg. Bldg., 8th & Spring. TR. 6741.

CIGAR stand, must be sold in 5 days. Death! Price $600, worth $1200. Give bid, your own price. MEYER, 437 W. Hellman Bldg., 124 W. 4th.

CIGAR STAND & soft drinks, clearing $175 monthly; price $600. Only $250 down. Will give trial. Rent $12. Cash or terms. 4736 Sunset Blvd.

CIGAR STAND, NR. 7TH & BDWY.
Estab., new fixtures, new stock, 5 yr. lease, low rent, immediate sale. ANDERSON, Inc. TU. 6064.

CIGAR STAND, dwntn. can clr. up to $270 mo.; fine opp.; only $750. 124 W. 4TH, RM. 423.

CIGAR & soft drinks, best profit, $250 month. Will give trial. Same owner 4 years. HE. 4320.

CIGAR stand, fine loc., low rent. $400 bdls. 4036 HOLLYWOOD BLD.

CIGAR and candies, fine corner for sale. 1841 Invicta. 818 W. PICO.

CIGAR, magazine, good loc., fine bus. Snap. 156 E. SANTA BARBARA.

CIGAR stand for sale in Sprckels Bldg., lobby. Phone 8. PHILADO.

CLEANING & pressing est. bus. Fine loc. Bac. $600. 4036 HOLLY. BLVD.

COFFEE SHOP, NEW ORLEANS. Investigate this exceptional buy. Reduced for southern cooking. 4736 Sunset Blvd. cor. McCadden.

CONFEC. FOUNT. CIGARS. LUNCH. BAKERY GOODS. Cor. loc., transfer or voice. 6520 S. Main.

CONFEC. fount. & lunch, clean point; big transient trade. 4 yrs. straight lease; rents. $65 every day. Can open 10 hrs. or 24 hrs. Owner can't handle alone. Sell half int. $1750 or all $3500. Terms or trade. 16-ft. soda fount. $100. Invoice stock. BIGGEST CHANCE EVER OFFERED. See MC. Boil. THE FRANK MELINE CO., 708 S. Hill st. TR. 6481.

CONFECTIONERY, this is positively the best buy in L. A. at junction 3 transfer points. Wheel fixtures. 19 ft. fountain, double show windows, 5-yr. lease at $85 mo. Price $3500. 1716 So. Hope. AT. LAS CO., 1005 S. Grand.

CONFECTIONERY, light lunch, prominent transfer corner, growing location, making money. Best buy in city. Will part on payments. 1130 7TH.

CONF., light lunch, groc., busy loc., compl. equip., no comp., closed Sun. Rent $100. Lease. 714 N. Vermont. $11500. 918 W. Santa Barbara ave.

CONFECTIONERY. Clearing $250 monthly. Price $1200. $600 down. $40 per week. Will give trial. Rent $40. Call 208 DELTA BLDG., 456 Spring

CONFECTIONERY — Busy location, clearing $200 monthly; price $650, only $250 down. Will give trial. $20. Call 208 Delta Bldg., 456 Spring

CONFEC., cigars, fount. & lunch, clrs. over $900 mo., low rent, long lse. Lady owner will sac. ½ value. $450 cash, bal. $30 mo. 1026 W. 7TH ST.

CONF., fountain and lunch, 20 stools, 2 cons. for couple, fix. cost $2200; sac. price, $750 cash. 1716 So. Hope.

CONFECTIONERY for sale, lease, owner sick. Act quick. 911 W. JEFFERSON.

CONFECT., first-class, fine fixtures, good bus., good lease. 1716 NO. VERMONT.

CONFECTIONERY, lunch, exc. loc., living rms., $717. 4717 W. 54TH ST.

CONF., font. & lunch, best loc., cheap rent, only $600. 4217½ S. Hoover.

DENTAL office, 7th & Bdwy., best modern equipment on coast. Sacrifice on account death of dentist. Call after Sunday. MRS. KUNS, 245 S. Ardmore.

DRY goods, men's furnishings, notions and toys, sacrifice. 117 W. 54TH ST., at Western.

DRY-CLEANING ESTABLISHMENT. $350. 4077 E. MAIN. HU. 8192.

FRUIT market, Ford truck, fixtures, fine blvd. loc., widow owner must sac., $900; a steal. 802 S. GRAND.

FRUIT STAND in Safeway Mkt. Does $40 day. Low rent, real busy. Must SELL. best offer. 124 W. 4th. R. 423

FRUIT stand & truck, best loc. clears $40 wk. Rent $20. 4218 S. Hoover.

FRUIT & produce, wholesale route, bargain, must sell. Income 240-1. Inv.

FRUIT and vegetable market for sale or rent. 4906 Fountain ave. BE. 0423

FURNITURE STORE FOR LEASE
New store in L.A.'s most prosperous section; 1070 N. WESTERN AVE., intersection Santa Monica and Western. Store 44x105 ft. to alley. Owner, HEmp. 3886.

FURNITURE BUS., finest opening offered in L. A. for good man with money. Address K. box 409, TIMES BRANCH.

FURNITURE store, prosperous, established business, stock, $10,000. Can reduce, wish to retire. Box 1161, HOLLYWOOD STATION.

GARAGE machine equipment, authorized local service; no reasonable offer refused or would consider reliable man able to take financial interest and relieve me of personal connection with business. F. GROVER. 3900 Pasadena ave.

GARAGES—STORAGE—
We have 14 storage garages, some downtown, others in apt. house districts. Prices from $1250 to $20,000. RICH. THE GARAGE MAN. 1706 Maas Bldg. 318 W. 7th st.

GARAGE, fully equipped, long lease, 2 mi. from 7th and Broadway. $3000 nets $300 mo. Address A. box 259, TIMES OFFICE.

GARAGE, 90 cars, Hollywood, 5-year lease, rent $325, $1400 handles. WALLACE, 416 W. 8TH ST., Rm. 903.

Garage, storage & repair, complete equip., good loc., rent $100, $500 mo. profit, old estab. a steal at $1250. 918 W. SANTA BARBARA AVE.

GARAGE—New 40x150, fine location, low rent. Western at 19th st.

BUSINESS OPPORTUNITIES Of Many Kinds

In Alphabetical Order

GAS station and steam cleaning plant. Can make $500 a month. Wholesale business forces immediate partnership. Lease or sale. Will make you a wonderful proposition. A good chance to get hold of a wonderful business at your own price and terms. OWNER, 2200 South Grand.

GAS STATION. One of best on Western ave. Latest equipment. Richfield gas. Long lease. Guarantee $3500 mo. clear. Pumps 325 gals. gas daily. Ill health forces sacrifice for $12500. 1005 S. GRAND.

GAS super service sta., Fully equipt. Batteries, tires, etc. Large lot. Low rent, long lease. Retiring & going to Florida. Trial to prove profits over $500 mo. Full price incl. stock. $5500. 1024 W. 7TH ST.

GAS SUPER STATION. Modern equipment. Pumps. Long lease at exceptionally low rent. Actually clearing $600 mo. Sacrifice for invoice; terms. 1005 S. GRAND.

GAS super sta., 20 yr. lease net. rent $91 mo. Net profit $300 mo. Price $1,600. Terms. No bonus. 2 pumps. 100% Shell. No contracts. 1470 SANTA MONICA BLVD.

GAS STATION FOR SALE OR LEASE. LARGE LOT. LONG LEASE. SLAUSON & HALLDALE OWNER.

GAS sta., sacrifice by owner, on best corner, Inglewood, call after 10 a.m. 243 Hillcrest Dr., cor. Kelso. Market & Hillcrest, Inglewood.

GAS sta., 1-yr. lse., $1100. Adv. rent, San Pedro st. All std. equip. in full purchase price, $1000. A big bargain. Better see HARMAN. 2225 W. Wash

GAS sta., grease rack, $650 full pr. Stock and fixt. inc. 2 pumps, fine dist., val. lse. Good for $300 mo. 918 W. SANTA BARBARA AVE.

GAS station, lease, bldgs. & new equip., cheap. 110 ft. front on Central ave. 2701 CENTRAL.

GAS SUPER SERVICE
6 large units, 5-car repair shop Long lse. sta., cor. 21st & Western.

GAS station to reliable man, will give specially good deal. WM. WEBSTER, 1 to 2 p.m. 4902 S. Central.

GAS station, grease rack, tire & battery, 3 visible pumps. Clears $400. $900 handles. 3923 S. VERMONT.

GAS station, grease rack, tire & battery, 3 visible pumps. Clears $400. $900 handles. 3923 S. VERMONT.

GROCERY, meats & vegetables, cigars and tobacco, 4 living rms. Side. No competition, rent $50. Sales over $100 a day. If you want money maker, here it is. Good reason for selling. $2900 takes it all. 8302 W.

GROCERY. Think of it. Only $400 buys dandy store in finest dist., nice stock and fixtures, splendid income. Invoice, terms. Address G. box 2, 918 W. SANTA BARBARA AVE.

GROCERY, 14 stores with mod. rms., several REAL snaps, over 10 GOOD stores. CAREY FIXTURE CO., 412 So. L. A. st.

GROCERY store, fine location in Glendale. Must sell on account of other business. Address G. box 1, 918 W. SANTA BARBARA AVE.

GROCERY, fruit & fountain. Will sell stock at invoice and rent store. Good location at 704 W. JEFFERSON.

GROCERY stock and fixtures will invoice about $600; apt. with store opp. high school. 488 PICO BLVD., Santa Monica.

GROCERY stock and fixtures about $1500. This is a good buy. Good reason for selling. 1431 E. WASHINGTON. Pasadena.

G

COMMUNITY MAY SEEK ANNEXATION

Belvedere Gardens Starts Fight for Car Service; Holds Public Meeting

Electrical transportation problems of Belvedere Gardens, a community of some 35,000 residents eight miles east of Los Angeles, were the principal object of a meeting last night of the East Side Transportation Association at Koehl Hall, 4626 Whittier Boulevard. More than 200 persons attended the meeting which may lead to steps for annexation to Los Angeles by Belvedere Gardens or the incorporation of the district into a municipality.

It was brought out at the meeting that Belvedere Gardens is at present without public transportation facilities, other than that offered by two bus lines that connect with the Whittier Boulevard street-car line at Eastern avenue and Whittier Boulevard. Belvedere Gardens has long been seeking extension of the car line for a distance of one mile to Atlantic avenue.

Principal opposition to the plan has been met in the State Highway Commission, which was represented at the meeting. Speaking for the commission, N. P. Edwards declared that extension of the carline was opposed by the State body as granting of a franchise would set a dangerous precedent and is not in keeping with the commission's policy to keep State highways free from railroads. Whittier Boulevard, which would be used by the proposed car line, is a State highway.

Edwards pointed out that the only solution to the present problem is for Belvedere Gardens to Annex itself to Los Angeles or incorporate as a city, which would take Whittier Boulevard out of the State highway classification.

Other speakers stressed the need of more adequate transportation service and for united action by the district to obtain results. Among speakers at the meeting were J. V. Scofield, Assemblyman from the Sixty-nine District; Fred T. Beaty, president of the East Side Civic Association; A. G. Mott of the State Railroad Commission, and E. E. East, chief engineer for the Automobile Club of Southern California.

LOS ANGELES TAKES OVER VENICE CASH

Custodian of Beach City's Funds Transfers Monies Remaining in Treasury

The funds of the late lamented city of Venice were turned over to City Treasurer Powell of Los Angeles yesterday by E. H. Racek, City Treasurer of Venice, prior to its consolidation with Los Angeles.

The moneys were represented by government and municipal bonds worth $398,800, held in trust by the Venice treasury for bank deposits of $372,000; a street paving trust fund of $8934.59; a surety bond of $1380.99, and a number of local improvement bonds held on behalf of the bond owners by the treasury.

This represents the actual funds in the possession of the former Treasurer of Venice, while an auditing of the bills of the beach community continues.

Mr. Racek was accompanied by a guard of Venice patrolmen, Earl Heintzelman and Dean G. Brown.

VENICE REQUEST FOR STAFF INCREASE DENIED

The Council Finance Committee yesterday adopted the policy of maintaining the present personnel in municipal departments at Venice without increases until all departments are prepared to make requests for their needs. This action came when Fire Chief Scott asked $53,000 for salaries for increased personnel for the Venice division during the remainder of the fiscal year.

Appropriations will be made from week to week to pay Venice employees pending the decision as to personnel.

Chief Scott was granted, however, $5000 for new hose, $6417 for water and $1500 for a new roadster, all for the Venice division.

CHIEFS URGE HONOR CAMP FOR ADDICTS

Jurists, Physicians and Officials at Banquet, in Praise of Prison System

Unqualified indorsement of the three Los Angeles county honor camps for prisoners, acknowledgement of the advantages of this method of confinement over old prison systems in building up and rehabilitating a greatly increased percentage of law-breakers, and a definite stand in favor of establishing a separate camp for drug addicts, resulted from the dinner meeting of jurists, officials and physicians at the Los Angeles Athletic Club last night. About 125 attended in response to the invitation sent out by Clayton R. Taylor, foreman of the grand jury.

Inspired by the recent grand jury trip of investigation through the honor camps, that body went on record last night, through Foreman Taylor, as being heartily in favor of extension of the present system and the addition at an early date of the separate camp for addicts. Law-enforcement officers, judges, justices of the peace and prominent physicians spoke of the advantages of caring for victims of the drug habit where they can be given the special care such cases require.

Foreman Taylor of the grand jury acted as toastmaster, Superior Judge Hardy was the first speaker. Others were Chief Dep. Dist.-Atty. Fitts, Dr. H. J. Brainard, Justice Russill, Justice Northrup of Alhambra, Chief of Police Heath and Sheriff Traeger.

"BOMB" HANDLED WITH CARE!

Peculiar Porch Package Commands Greatest Respect of Denver Police and Attorney for Fraternal Order; Parcel Carefully Interred in Creek—Then Comes Note

DENVER, Nov. 30.—When I. I. Boak, head consul for the Woodmen of the World, and Mrs. Boak, returned to their home at 701 Race street, the other night, they found a package on their front porch.

It was a peculiar package.

Picking it up gingerly, Boak conveyed it inside, where he carefully unwrapped it. Dynamite!

"By Jeffries, an infernal machine!" he gasped, and he glided out of the house with it, moving very carefully so as not to jar the long stick wrapped in white oil paper. Mrs. Boak called for police.

"A bomb!" she gasped. "On our front porch!"

There was instant commotion in the Capitol Hill Police Station, and seven policemen started for the Boak home. Meanwhile, Boak was guarding the dynamite in the back yard, fanning it with his hat, to keep it cool and prevent a moth or anything from lighting on it and exploding it. He visioned the yawning crater the stuff would make in the yard.

The police arrived; one look, and three of the braver ones, saying their prayers, removed the package to the alley.

"It's dynamite," they agreed.

"That's such a nice alley," said Boak, "It's a shame to leave the stuff there. It ought to be moved away—"

The policemen looked uncomfortable.

"There's one place for that stuff," spoke up a sleuth, "and that's Cherry Creek. We'll take it there!"

So, while four officers squeezed into the back seat of a police car and held the dynamite tenderly on their shaking knees, the driver proceeded at two miles an hour for the creek. Policemen on foot ran ahead to flag down the various intersections so that the infernal machine would not be annoyed until the creek was reached.

At the creek they carefully interred the explosive in several feet of water—and then ran like heck.

A plain clothes man was the first back at the station. He made two and one-half miles in three minutes and eight seconds. A sergeant was second—time, three minutes and twelve seconds. A police auto, with the other five, was third—time, three minutes and twenty seconds.

Then Boak got a note from a friend of his:

"I was up to your home the other night, but there was nobody there. I left you a package of that new stove polish I spoke to you about. Let me know how you like it."

WILL SEEK CUT IN AUTO ACCIDENTS

Safety-and-Sorrow Luncheon Tomorrow to Start Drive for Fewer Smashes

Carelessness and inefficiency will be arraigned at the State-wide safety-and-sorrow luncheon of the California Public Safety Conference tomorrow noon at the Alexandria in an effort to devise means to reduce the rapidly increasing number of traffic accidents. Experts on this problem of traffic conditions will speak, with Mrs. D. E. F. Easton of San Francisco delivering the principal address.

Visitors from all parts of the State have arrived in the city to attend this gathering, said to be the most far-reaching ever conducted in the United States in an effort to check and turn back the ever-mounting toll being taken by the careless motorist.

Many organizations of the State are actively co-operating with the women's division of the California Development Association, which launched the safety conference, in the movement. Pledges to drive carefully and observe traffic regulations are being distributed to the 500,000 motorists in the State.

Mrs. Charles F. Gray is chairman for the luncheon arrangements. The program will be short and music will be furnished by the Orion Trio.

Film Actress Loses Suit for Taxicab Fares

By a "Times" Staff Correspondent

SANTA MONICA, Nov. 30.—Constance Bennett, film actress, failed to appear on the set in a legal drama here today and was set back $50. The Hollywood Taxi Service Company asserted Miss Bennett had had an open account and had paid $125 on a bill of $175. They sued for the remainder.

Attorney Edward E. Gray appeared for Miss Bennett, who is said to be expected back soon from the East, where she was married recently. Gray said Miss Bennett had dismissed a taxi at 11 o'clock one night in September and that the driver, instead of reporting back, had turned in a bill for all-night service.

In the absence of Miss Bennett a compromise verdict involving the sum sued for and costs, totaling about $85, was agreed upon, it was stated. Justice Forbes gave judgment against the actress for $50. It was agreed to release her bank account, which was garnisheed.

Verdugo Man in Mental Lapse Amuck With Gun

Declared by deputy sheriffs to have suddenly become insane, Edwin F. Meyers, 27 years of age, living at Hermosa and Mansfield streets, Verdugo City, last night ran amuck with a revolver and fired three shots at his mother and several more at a neighbor who sought to interfere.

The house was quickly deserted and when Deputy Sheriffs Gordon and Avers, responding to the call, entered, all lights were out and they found Meyers asleep on a bed with the gun clutched in his hand. He was taken to the psychopathic ward of the General Hospital where it was found necessary to put him in a strait jacket, according to the police report.

STOCK BROKERS TOLD TO RENEW LICENSES

[BY A. P. NIGHT WIRE]

SACRAMENTO, Nov. 30.—Notices were mailed by the State Corporation Department today to approximately 750 stock brokers in California, calling their attention to the necessity of renewing their State certificates if they plan to continue their business in this State after the 31st inst. Licenses expire on that date. The notices were accompanied by application blanks and bond forms to be returned with surety bonds of $5000 for each broker.

FUNERAL OF MRS. WRIGHT THURSDAY

Service Delayed Pending Return of Husband Who Was Away in East

Funeral services for Mrs. Harriet Corwin Wright, wife of Ivan G. Wright, a former professor at University of Southern California, who died at the family home, 535 West Fifty-second Place, on the 27th inst., will be conducted Thursday at St. Mary's of the Angels Church, 1743 South New Hampshire street. The funeral was delayed to await the return to Los Angeles of the husband, who was absent on a business trip in Florida at the time of his wife's death.

Mrs. Wright, who was 29 years of age, was prominent in local radio circles through the activities of her 8-year-old daughter Dollie. The latter was known as "Dollie of Radioland" and was a regular attraction over KHJ every Saturday night. Besides the husband and daughter, Mrs. Wright leaves two other children, Mariana, 10, and Ruth, 6, and a father, two sisters and three brothers.

Deceased was a member of the Delta Gamma Delta and was the granddaughter of Gen. H. G. T. Burg.

DIVORCEE KILLED BY OWN HAND

Woman Uses Revolver of Sweetheart to Take Life During Illness

Mrs. Mary Mitchell, 26 years of age, killed herself last night with a revolver belonging to her sweetheart, Riley McKee, at the home of her sister and brother-in-law, Mr. and Mrs. W. B. Warren, 257 Corona avenue, Bell, according to the report of the Sheriff's office.

Mrs. Mitchell, who was a divorcee, is said to have been ill for some time. A few days ago her condition became worse and McKee, who was in Reno, Nev., was notified by wire. He arrived yesterday morning.

Last night, while he and relatives were sitting in the parlor of the Warren home, Mrs. Mitchell shot herself through the head in her bedroom, dying instantly.

She had used a revolver carried by McKee in his suit case, according to the Sheriff's office report.

Art Collector to Sue Lloyds on Theft Claim

Martin Weinschenck, Hollywood art collector, will start suit immediately against Lloyd's of London, insurance brokers, to recover $201,600 as a result of a denial of his insurance claims against that firm, following investigation of the asserted theft of an art collection valued at nearly $500,000 from his home, according to an announcement last night by Frederick W. Williamson of the law firm of Faries & Williamson, representing Weinschenck.

Weinschenck, a retired German army officer, has been notified by the firm of Toplis & Harding, investigators, with offices here, that the claim has been denied by the London company on the ground that "all facts have not been disclosed, and for various other reasons."

The account was placed last January through the firm of Allen T. Archer, local insurance brokers, and the reported robbery occurred the following month.

SON OF TREASURER SENTENCED TO CELL

[BY A. P. NIGHT WIRE]

SACRAMENTO, Nov. 30. — Arthur Pepperdine, 22 years of age, son of S. W. Pepperdine, treasurer of Modoc county, was in the County Jail at Alturas near here today waiting transfer to San Quentin prison, where he will serve an indeterminate term of from one to ten years for embezzlement of $4600 in county funds from his father's office. The youth, who recently was arrested in Ardmore, Okla., pleaded guilty and was sentenced Saturday afternoon. His petition for probation was denied after he announced his willingness to work and pay back the money embezzled from the county.

PURSER OUT FOR FORENSIC HONOR

Albert G. Bell

Orators and singers have been developed in many out-of-the-way places, but it has remained for a Los Angeles ship to develop the first "nautical orator." Albert G. Bell, purser of the Panama-Pacific liner Mongolia, is the orator who has come from this hitherto barren field.

Mr. Bell's sponsors are authority for the assertion that their protege will soon rank with the nation's foremost forensic champions. The discovery of his ability is unique. It came about while the Mongolia was making one of its regular trips between New York and this port via the Panama Canal and the duty of conducting church services during the fifteen-day trip fell upon the shoulders of the ship's purser. Although he had never performed the duties of minister, Bell tackled the task imposed on him with such success that he has suddenly found himself in prominence as a rival of Demosthenese, William Jennings Bryan and Billy Sunday.

Co-defendant in County Forgery Case Identified

Miss Irene Fleming, 3942 1-2 Tacoma avenue, was disclosed yesterday as the co-defendant with Mrs. Kate Hutchinson, deputy county assessor, in forgery charges filed by Frank Turner, a carpenter. She surrendered in Justice Court and was released on $3000 bail. Mrs. Hutchinson who was arrested Saturday, likewise was released on bail.

The arrests resulted from an inquiry by Deputy State Labor Commissioner Steinecke of Turner's assertions that his wages on houses built for the women had not been paid.

The women are said to have produced ledger accounts showing Turner had received $900, with his name signed to them. Turner declared the signatures forgeries.

FRENCH CHIEF TO AID IN PAPAL CEREMONY

NUNCIO AT PARIS WILL GET BATON AND RED HOT FROM DOUMERGUE

[BY CABLE—EXCLUSIVE DISPATCH]

PARIS, Nov. 30. — President Doumergue will hand Mgr. Ceretti, the papal nuncio at Paris, the cardinal baton and red hat through the intermediary of Cardinal Dubois, at the Elysee Palace, it was decided today.

The Pope announced his intention of making Mgr. Ceretti a cardinal at the consistory at Rome the 17th inst., and difficulty arose over the confirmation of the election, as it is customary for a nuncio to receive his red hat from the hands of the ruling monarch to whom he is accredited. Owing to the row over the relationship between the state and the Vatican surging in France since the Left Cartel's victory in the elections, and the fact that M. Doumergue is not a Catholic, Chief of Protocols Fuquieres was worried over the ceremony.

Finally it was agreed that M. Doumergue is to send the Presidential carriage and a military guard to Mgr. Ceretti's home to bring him to the palace and then to hand the cardinal's baton and red hat to Cardinal Dubois, who, kneeling, will deliver them to the new cardinal. There is to be a reception and luncheon afterward.

HORSESHOE-PITCHING MATCHES ON TODAY

Final matches in the City Playground department's fire-house horseshoe pitching tournament will start this morning at Exposition Park with seven representatives of various fire stations in the city competing for a perpetual trophy. The contest follows tournaments played in each station for the selection of players in the championship bouts. It is one of several contests being conducted by the playground chiefs among various city-department employees and industrial concerns.

PRISONER ATTEMPTS TO COMMIT SUICIDE

Ignacio Rochin, 21 years of age, a prisoner in the County Jail, charged with violation of the State Poison Act, yesterday tried to hang himself with his belt in tank No. 9. A cellmate, J. J. Kealy, discovered him and notified Assistant Jailer Hutchinson, who cut him down. Rochin was treated at the jail hospital and, according to Jailer Croushorn, will recover.

LAKE TOO COLD TO DROWN IN

Despondent Man Crawls Out Quickly After Suicidal Dip

A. J. Moss, 67 years of age, would have died by his own hand yesterday if the water had not been so cold.

Moss plunged into Lincoln Park Lake, and then hurriedly climbed out again, shivering. He sat on the bank and tried to slash his left wrist with a razor, but his hand shook so from the cold he inflicted only a minor cut. Police took him to the Receiving Hospital.

He told Detective Lieutenant Stevens he was in poor health and had lost all his money in oil stock.

U.S.C. Cabinet Will Confer on Policy Matters

Members of the administration cabinet of the University of Southern California will confer in the Sheridan Room of the Los Angeles Athletic Club today noon with President R. B. Von KleinSmid, presiding.

Those who are to attend the cabinet session include Dr. Karl T. Waugh, dean of the college of liberal arts of the University of Southern California; Dr. Lewis E. Ford, dean of the college of dentistry; Dr. Laird J. Stabler, dean of the college of pharmacy; Dr. Lester B. Rogers, dean of the school of education; Dr. Rockwell D. Hunt, dean of the graduate school; Dr. J. F. Fisher, dean of the school of religion; Ray K. Immel, dean of the school of speech; Dr. T. W. MacQuarrie, director of metropolitan college, U.S.C.; Dr. Frank M. Porter, dean of the law school; W. F. Skeele, dean of the college of music; Harold J. Stonier, executive secretary of the University of Southern California, and Warren B. Bovard, university comptroller and secretary of the executive committee of the board of trustees of Southern California.

Among the matters of university policy to be discussed and decided upon at the meeting are scholarship honors; elective courses for unusual or advanced students at the university; the use of psychological tests in determining the condition of the "mental tools" of the college students throughout their academic careers, as well as in "placing" them on entrance, and arrangements for commencement exercises for 1926 graduates.

STAGE STAR TO APPEAR IN LONDON

Pauline Frederick Given New Vehicles Which May Have English Premieres

Pauline Frederick, stage and screen star, who recently returned to her Beverly Hills home after a triumphant tour of Australia, soon may leave this country for London with a new American vehicle.

PAULINE FREDERICK

"I communicated with A. H. Woods, New York theatrical producer, upon my arrival in this country," the star said last night, "and he informed me he had forwarded two plays for me to read. If they are satisfactory Mr. Woods suggested that I give them their premieres in England."

Miss Frederick, whose anticipated trip of fourteen weeks in the Antipodes resulted in a nine month's engagement, was enthusiastic about her audiences.

"The Australians are most delightful people, thoroughly appreciative of the drama and quite willing to express their likes and dislikes without qualm," she said.

"As a whole the country is highly enthusiastic over American motion-pictures, and practically all the superfilms are presented there."

Love Crossed, Screen Dancer Drinks Poison

By a "Times" Staff Correspondent

SANTA MONICA, Nov. 30.—Adelaide Cody, 21 years of age, who is said to have done dancing parts in motion-pictures, is recovering from lysol poisoning at Martin's Sanatorium tonight.

Miss Cody is said to have admitted to Venice police that her act was prompted by a love affair, but refused to give details.

The actress, who lives at 3723 Durango street, Culver City, collapsed on Venice Boulevard near the Casa del Mar Hospital, which is now used as a private health sanatorium. She was given first aid there, and later removed to Martin's where she was treated by Dr. Joseph Faylin.

PAVING AT ZELZAH SOON TO COMMENCE

[LOCAL CORRESPONDENCE]

ZELZAH, Nov. 30. — Work is expected to start this week on the paving of Parthenia avenue, from Woodley to Reseda avenues, a distance of two and a half miles. Specifications call for a roadway twenty feet wide, with two-inch Willite surface on a three-inch asphaltic concrete base. Work will be done by the George R. Curtis contracting firm, which already has completed several paving improvements in San Fernando Valley.

SHE DEFIES STYLE WITH LONG TRESSES

Laurel Nemeth

The ancient admonition "When in Rome, do as the Romans" may be excellent advice on a majority of occasions but, according to Laurel Nemeth, recently arrived Australian songbird, when it involves the sacrifice of a perfectly good head of hair it is something else again. Miss Nemeth will retain her crowning glory if every other woman in Los Angeles and Hollywood wears bobbed hair, she announces.

Best known as the original Mitzi in "Blossom Time," Miss Nemeth comes to Los Angeles to appear at the Cafe Lafayette with Marika Kerekjarto, Hungarian violinist, in a limited engagement, after which she will take an indefinite vacation with her father, a retired Hungarian banker now a resident of Hollywood.

Contracts Let for Erection of Six Schools

Contracts were let for six new school buildings by the Board of Education last night, three of them going to J. F. Kobler as the lowest bidder for the Van Ness-avenue school, $47,969, addition to the Nevin school, $47,736, and an addition to the Breed-street school, $51,094.

John Harder was awarded the contract for the Ninety-eighth-street school, $55,848, which will cost $71,334 when finished. The contract for the Manchester-avenue school was awarded to Roy Brown, whose bid was for $54,985, and the contract for the new auditorium for the Santa Monica Boulevard school was awarded to McCready & White, who bid $20,667.

DAM SITE ROW HEARING TODAY

(Continued from First Page)

of the Los Angeles Citizens' Committee of Fifteen.

ARIZONA AWAITING ARRIVAL OF CONFEREES

[BY A. P. NIGHT WIRE]

PHOENIX, Nov. 30.—Representatives of Nevada, California and Arizona—the Lower Basin States of the Colorado River—tomorrow will attempt for the second time within a few months to reach a satisfactory agreement on future plans for development of the river's resources.

Nevada and California, whose representatives have been in conference in Los Angeles will present a proposal to Arizona tomorrow which they believe equitable to the three States. The Los Angeles conferees today notified Gov. Hunt that their proposal was ready.

Gov. Hunt is not in Phoenix tonight, but his secretary, H. S. McCluskey, notified Gov. Scrugham of Nevada, that he was authorized to call the official Arizona committee together tomorrow to hear the plan worked out by the other two States. Gov. Hunt previously had notified representatives of California and Nevada that Arizona was willing to confer with them, provided such discussion was not predicated upon any particular project.

An attempt to reach an amicable settlement of the difficulties of the three Lower Basin States in September ended in a disagreement before it had reached more than a preliminary stage. California and Nevada representatives insisted that an opening message delivered by Gov. Hunt, made it necessary that Arizona agree to the construction of the Boulder Canyon dam before the discussion could proceed. Arizona representatives refused to agree to this and the conference ended.

Arizona will be represented with the representatives of the other two Lower Basin States by a committee appointed by Gov. Hunt, preceding the September conference. It is composed of F. A. Reid, president of the Salt River Valley Users' Association; Thomas Maddock, former State Engineer; A. C. McGregor, a mining engineer; C. W. Van Dyke, Miami publisher and mining man, and H. S. McCluskey, secretary to the Governor. All will be present tomorrow except Mr. McGregor.

Gov. Hunt left today for the Sells Indian Agency near Tucson, and will not return until Wednesday.

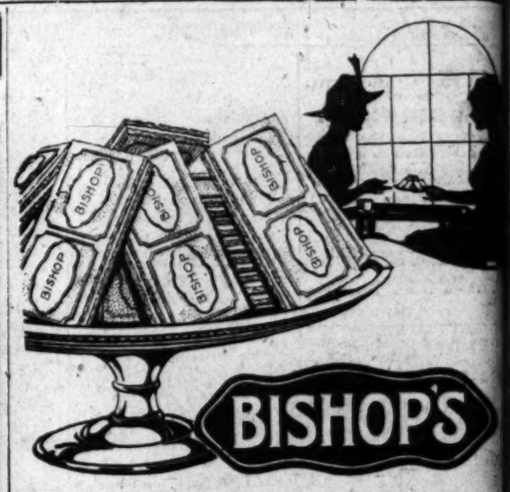

BISHOP'S
Petite Wafers
Honeysweet
Grahams

Melta Eat

You see them served m everywhere—the popu Melta Eats.

For light refreshments, dessert—with the ice cr and the cold or hot dr The daintiest sugar wafer— the box or pound.

BISHOP & COMPANY
In Los Angeles since 1887

Bad Teeth an Injury

It is no longer excusable for anybody in even the most moderate circumstances to have bad teeth. You may not know this, but you do know that diseased, broken-down, dirty teeth spoil the appearance, foul the breath and interfere with proper mastication.

A WORD ABOUT FEES

While we have the most elegant and best equipped modern and sanitary establishment of its kind in the country, making it a pleasure to have your dental operations done here, the fees are low in comparison.

Every Person Realizes

Do you realize there is nothing which so surely indicates good breeding as well-cared-for teeth, and nothing, not even clothing is so quickly noticed as the condition of one's mouth.

Better and Better Service

For 15 years I have concentrated my efforts on fine dental work. And today, offer a far superior service. Examination, advice and estimates FREE

Don't Neglect Your Teeth

$20 Trubyte Mould Teeth $15 Plates for.... $10
Silver Fillings $1 up

$12.50 GAS GIVEN

Aluminum Plate, Most Sanitary $12.50 to $25.00

FREE Examination and Honest Advice

RED RUBBER SET OF TEETH $7 UP

Porcelain and Gold Crowns; Bridge Work.. $5
Painless Extraction GUARANTEED
MY X-RAY SERVICE Determines the condition of your teeth—without guesswork.

12-YEAR GUARANTEE
Honest Work—Honest Prices
S. S. White Natural Forms

Our Special Price $16.50

DR. ZIMMERMAN Evenings Sundays

424 South Broadway—303-304-305 Broadway Central Bldg.
Phone TUcker 3095 (Times) Open Daily, 8 to 8. Sundays 10 to 2

Schools and Colleges

Information About Schools

The Times' School and College Bureau will help secure complete information about any kind of Tutor or Education Training. Carefully compiled data on file, from which source suggestions may be had which will be helpful to you. THIS SERVICE FREE. Address, write or call the TIMES' Information Bureau, First street and Broadway—telephone Metropolitan 0700—or leave your name and address at the TIMES' Branch Office Information Bureau, 317 South Spring street and the desired school data will be mailed to you.

MacKay Business College
612 South Figueroa

Splendid new plan—small monthly payments. If you plan to begin in January register NOW. A limited number may earn tuition by working in offices half days. You EARN while you LEARN. You understudy an EXECUTIVE, you gain experience, you are WORTH MORE when you graduate. We will place you.
CATALOGUE FREE TUcker 3193; MAin 4900

California Preparatory School For Boys. Non-Military. Accredited. Fireproof. Military Academy. (Inc.) A High Grade Academic School, comparing favorably with best eastern schools. Prepares for all Universities, East or West. Continues Lower School Grade Pre to eight. Summer session for pupils received any time. Catalogue. Address Mr. C. H. Wood, Supt., R. D. 2, Box 21-F, Pasadena. Tel. Fair Oaks 300.

Military

Urban Military Academy

The Great Outdoor School for the building of body and brain and character under matchless conditions. 23rd YEAR NOW IN SESSION.
Address MISS KELLER, Secretary, 637 No. Wilcox. HE. 7005.

PAGE MILITARY ACADEMY

A Big School for Little Boys. The largest school of its class in America. Send for catalog. 1235 Cochran Ave. Whitney 1128.

ROBERT A. GIBBS, Headmaster.
Not best because largest, but largest because best.

THE COMING WEST POINT OF THE WEST
SAN DIEGO ARMY & NAVY ACADEMY

Prepares for colleges, West Point and Annapolis. Univ. of California's highest rating. Christian influences. Land and water sports all year. Regular session began Sept. 16th. For catalogue address COL. THOS. A. DAVIS, Pacific Beach, San Diego, California.

Boys' and Girls' Schools

THE GLENDORA FOOTHILLS SCHOOL
BISHOPS SCHOOL FOR YOUNG CHILDREN

Boarding and day school for both boys and girls from six to fourteen years of age. A simple life in the country under competent instructors and supervisors. Swimming, riding, etc., all year around. Fall term now open. D. S. Dowden, Headmaster. Address Glendora.